D
570
.85
.N5A3

LIBRARY OF CONGRESS
0001947262O

ALBANY'S PART IN

THE WORLD WAR

Albany's Part in the World War

Compiled Under the Direction of

Harry Cohen

President of the General Publishing Company

Price $2.50

Copyrighted, 1919

The General Publishing Company, 315 Arcay Building, Albany, N. Y.

D570
.85
.N5A3

©CLA529482

JUN 21 1919

no. 1

TO the Seven Thousand loyal men and women of Albany who entered active service in the Great War, sacrificing the peace of civil life for an ideal of Liberty and in the cause of Mercy—and to those of the second line trenches, those at home who gave their dollars and their energy freely and patriotically that those over there might be victorious, is this History of the World War dedicated.

Acknowledgment

The following persons and firms have contributed towards making this publication a success:

Albany Builders and Supply Company, 133 North Pearl street.
Albany City Savings Institution, 100 State street.
Albany County Republican Organization, 106 State street.
Albany Garage Company, 20 Howard street.
American Papeterie Co., 1241 Broadway.
A. P. W. Paper Co., 1273 Broadway.
Arnold, B. W., 25 North Pearl street.
Babbitt & Co., Inc., 67 North Pearl street.
Bacon, Stickney & Co., 650 Broadway.
Barnet, Jesse E., 100 State street.
Barnet, William, and Son, Forbes avenue, Rensselaer, N. Y.
Bayer Co., Inc., Riverside avenue, Rensselaer, N. Y.
Brennan, Charles E., 12 Pine street.
Burlingame, Westcott, 95 Washington avenue.
Chapman & Fenner, 31 Steuben street.
Cotrell & Leonard, 472 Broadway.
Corning, Edwin, Kenwood Road.
Corning, Parker, Kenwood Road.
Eastern Tablet Co., 1241 Broadway.
Empire Engraving Company, 240 Hamilton street.
Fischel Paper Company, Inc., 121 Hudson avenue.
General Carbonic Company, Bridge corner Mill street.
Graves, Frank B., Company, Church corner Arch street.
Hatch, Nathan, Hamilton corner Liberty street.
Havens Electric Co., Inc., 31 Hudson avenue.
Hoffman, F. W., 79 North Pearl street.
Howell, E. W., Company, 380 Madison avenue.
Hunter, James, Heating and Contracting Company 207 Broadway.
Huyck, F. C., and Sons, Rensselaer, N. Y.
International Harvester Company of America, 960 Broadway.
Keeler's Hotel, Broadway and Maiden Lane.
McEwan, William, Coal Company, 26 Clinton avenue.
Mack, L. R., Inc., 256 Washington avenue.
Mechanics and Farmers' Bank, 63 State street.
Mendleson Corporation, 40 Broadway.
Morton, W. G., Coal Company, 130 State street.
Municipal Gas Company, 124 State street.
Munson, S. L., Co., 108 Hudson avenue.
National Commercial Bank, 58 State street.
National Savings Bank, 70 State street.
Perrin, Oscar J., Empire Theatre, 102 State street.
Saxon Distributing Company, 278 Central avenue.
Sherwin-Williams Company, 447-449 Broadway.
Shoemaker, Ira H., 90 State street.
Simmons Machine Co., 981 Broadway.
Thacher, Geo. H., Company, Thacher and Learned streets.
Ten Eyck, Peter G., 74 Chapel street.
Union Trust Company, 47 State street.
United Traction Company, 598 Broadway.
Utilities Engineering Company, Inc., 124 Hudson avenue.
Visscher, W. L., 126 State street.
Walsh, James D., Sons, Inc., 40 Sheridan avenue.
Wander, S., and Sons, Chemical Co., Inc., 135 Church street.
Weeber, C. F., Manufacturing Works, 170 Central avenue.
Witbeck, B. F., 6 South Pearl street.

Albany's War Mayors

Mayor JAMES R. WATT

Former Mayor JOSEPH W. STEVENS

Preface by Mayor James R. Watt

A FOREMOST city in the history of four principal wars, Albany has emerged through the clouds of another, the fifth and greatest, with a record of patriotic sacrifice and loyalty unsurpassed by any other city of its size in the United States. Through the Revolution, the War of 1812, the Civil War, the Spanish-American War, Albany has passed with a glowing record of patriotic achievement, but her proud part in the World Conflict surpasses even the war accomplishments of our forefathers.

She has given her millions of dollars to the cause of Democracy and to the cause of mercy; she has given thousands of her sons and daughters, the bravest and best, to the cause of Liberty and Righteousness; she has maintained her home fires with tremendous sacrifice; her industries have ground out their grist of war-munitions and materials undaunted by gigantic obstacles — in short, she has "carried on" in keeping with her glorious past.

The cost has been great. Our people have suffered. Our youths have died that humanity might live; and it is to our heroic mothers, who have borne their burdens of suffering and sorrow with supreme courage, that great praise should be given. The whole-hearted gratitude of Albany is due those thousands of our men and women who unflinchingly followed the steps of their fathers and grandfathers through the red furnace of war for an ideal of Liberty.

War Declared Between United States and Germany

DECLARING, before a joint session of Congress on the night of April 2, 1917, that the Kaiser and his autocracy were a menace to the peace of the world, President Wilson delivered his powerful address in which he arraigned the German empire, and urged that the United States enter the conflict for the protection of the rights of humanity.

In asking Congress for a formal declaration that a state of war existed between the United States and Germany, President Wilson said:

"With a profound sense of the solemn and even tragical character of the step I am taking and of the grave responsibilities which it involves, but in unhesitating obedience to what I deem my constitutional duty, I advise that the Congress declare the recent course of the imperial German government to be in fact nothing less than war against the government and people of the United States; that it formally accept the status of belligerent which has thus been thrust upon it and that it take immediate steps not only to put the country in a more thorough state of defense, but also to exert all its power and employ all its resources to bring the government of the German empire to terms and end the war.

"We have no selfish ends to serve. We desire no conquest, no dominion. We seek no indemnities for ourselves, no material compensation for the sacrifices we shall freely make. We are but one of the champions of the rights of mankind. We shall be satisfied when those rights have been made as secure as the faith and the freedom of the nations can make them.

"I have said nothing of the governments allied with the imperial government of Germany because they have not made war upon us or challenged us to defend our right and our honor.

"We enter this war only where we are clearly forced into it because there are no other means of defending our rights. It will be all the easier for us to conduct ourselves as belligerents in a high spirit of right and fairness because we act without animus, not in enmity towards a people or with the desire to bring any injury or disadvantage upon them, but only in armed opposition to an irresponsible government which has thrown aside all consideration of humanity and of right and is running amuck.

"It is a distressing and oppressive duty, gentlemen of the Congress, which I have performed in thus addressing you. There are, it may be, many months of fiery trial and sacrifice ahead of us. It is a fearful thing to lead this great peaceful people into war, into the most terrible and disastrous of all wars; civilization itself seeming to be in the balance. But the right is more precious than peace, and we shall fight for the things we have always carried nearest our hearts — for democracy, for the right of those who submit to authority to have a voice in their own governments, for the rights and liberties of small nations, for a universal dominion of right by such a concert of free peoples as shall bring peace and safety to all nations and make the world itself at last free.

"To such a task we can dedicate our lives and our fortunes, everything that we are and everything that we have with the pride of those who know that the day has come when America is privileged to spend her blood and her might for the principles that gave her birth and happiness and the peace which she has treasured.

"God help her, she can do no other."

The formal declaration by Congress that a state of war existed between the United States and Germany followed on April 6, 1917.

Complete History of Albany's Share in the Great World War.

FIRST official cognizance was taken of the likelihood of America's being drawn into the World War on March 26, 1917, when Mayor Joseph W. Stevens appointed a Mayor's Advisory Committee, composed of Benjamin W. Arnold, Arthur L. Andrews, George D. Babbitt, Mortimer G. Barnes, William Barnet, the Rev. Roelif H. Brooks, the Rev. William R. Charles, Dr. Erastus Corning, J. Sheldon Frost, the Rev. S. H. Goldenson, Max Kurth, John J. Maas, James H. Manning, Edward N. McKinney, the Rev. J. V. Moldenhawer, Filadelfo Mondello, William L. Schupp, James F. Tracey and Charles M. Winchester. The committee organized immediately. Mr. Arnold was elected Chairman and Walter L. Hutchins was elected Secretary. Sub-committees were appointed to promote co-operation and harmony of all citizens, on protection of vital points and property, on information from foreign centers, on industries and surveillance of employees, on home defense, on resources and men, on the press and on finance.

On April 2, 1917, Mayor Stevens sent a special message to the Common Council, advising that body of his appointment of the Committee, in which he expressed his reason as follows:

"Feeling that the gravity of the conditions confronting our country demanded that the Mayor have the advice and assistance of a few men of acknowledged ability and experience in handling such problems as may confront our people in the event of war, I appointed a committee, known as the Mayor's Advisory Committee. In appointing that committee I followed the precedent established at the outbreak of the Civil War. * * * I had no definite ideas as to what service the committee could perform, but I considered it the duty of the people of Albany to be prepared for eventualities."

The Mayor asked for an appropriation of $5,000 for the Committee's use, which the Common Council made.

Albany's plan in this regard met with approval of the cities of the State and led to the organization of Home Defense Leagues in all parts of the State.

The sub-committee of the Mayor's Advisory Committee on Home Defense, of which Colonel James H. Manning was Chairman, brought about the organization of the Albany Defense Corps, which has performed splendid service for the city of Albany as an auxiliary of the Police Department.

Speeding up of Navy recruiting dates from March 30, 1917, when the local recruiting station received a telegram from Washington assigning to the Albany station a quota of 800 men to be recruited by April 20th. County Attorney Ellis J. Staley was selected to take charge of this patriotic service. Very gratifying results were attained under Mr. Staley's management. The city was widely lithographed and many appeals were made by speakers both indoors and outdoors. Mr. Staley subsequently was placed in charge of all recruiting work for the county of Albany and was made Chairman of the sub-committee on recruiting of the Albany County Home Defense Committee.

On February 7, 1917, two months before the United States entered the world conflict, Albany units of the Tenth Infantry, New York National Guard, marched away to war service. Sent to guard the Catskill aqueduct, the first battalion of the Tenth, which included Companies A, B, C and D, and Headquarters company and the Supply Company, started out on the long trail which ended with victory on European soil.

There were about four hundred and fifty men in the six companies. The battalion was commanded by Major Gilbert V. Schenck and the company commanders were: Captain Reynolds K. Townsend, Company A; Captain Edward R. Thorne, Company B; Captain Harry B. Anderson, Company C; First Lieutenant M. G. Crosby, Company D; Captain William F. Wheelock, Supply Company. Captain Pancoast Kidder was regimental adjutant; the Rev. Francis A. Kelley, regimental chaplain, and Major Sylvanus Purdy, regimental surgeon, all under the command of Lieutenant Colonel Albert Saulpaugh.

Ordered to New Paltz a few days after the United States broke diplomatic relations with Germany, the First battalion was one of the first units to begin war service in this country. On August 5, 1917, the battalion was taken into federal service. The outfit was sent to Camp Meade and later to Spartanburg, S. C., where it trained with thousands of troops. Through the process of transferring officers and men the battalion became dissolved and lost its character as a unit. But officers and men, in the struggle that preceded victory, proved they were true to the traditions of Albany and New York State and the superior of the enemy's best warriors.

On April 6, 1917, Albany was plunged into the World War, a giant conflict which had then drawn the greater part of the civilized world into its bloody maw. Dazed and staggered by the shock of war after years of prosperous and contented peace, the Capital City recovered almost immediately and celebrated America's entrance into the terrific conflict with a city-wide outburst of patriotic demonstration.

The night of April 6th, a monster street parade, with thousands of Albany men, women and children in line, acclaimed the entrance of the Nation into the war. Scores of fraternal, church and civic organizations, with State, county and city officials, took part in the celebration and in the giant mass meeting which followed in Harmanus Bleecker Hall. Former Governor Martin H. Glynn, County Judge George Addington and William E. Fitzsimmons aroused the audience to fighting pitch with denunciation of the enemies of humanity.

Immediately the wheels of organization began the work of forging Albany into an active unit in the national war machinery. Scores of war relief organizations were formed; recruiting began; war relief funds were subscribed and national loans floated; the citizens of the city coming to the fore in enthusiastic and united effort for the winning of the war. Thousands of her men took up the sterner work of actual warfare while those at home labored unceasingly that these men should have everything necessary for victory.

Through more than eighteen months of wartime sacrifice and accomplishment, Albany struggled with a record unblemished. When the armistice, denoting the conclusion of the vast struggle, was signed, Albany found itself a smooth-running, beautiful and efficient machine fit and worthy for its place as one of the staunchest cogs in the national organization. From the day war was declared until peace came, Albany presented a steel front to the enemy.

The following record of the most wonderful period in the history of the city gives clearly and concisely the great war-time deeds of those at home Day by day, from the hour war was declared to the great day when the armistice was signed, the war-time history of Albany is set forth with the names of those who were leaders in the magnificent accomplishments.

ALBANY'S WAR DIARY.

An intensive campaign for navy recruiting was launched on April 7 and scores of Albany boys were accepted, breaking the recruiting record of years.

A sweeping recruiting campaign for the Fifteenth Infantry and for companies of the Tenth Infantry was started with success. "B" Troop of the First Cavalry, N. G., N. Y., Albany's famous horse troop, left April 13th for Croton aqueduct, 104 men strong, in command of Captain Ernest L. Meller. This same day, all alien enemies in Albany were ordered to surrender arms and ammunition. A great patriotic mass meeting took place in Harmanus Bleecker Hall April 15th with a monster attendance and patriotic addresses by nationally known figures.

Society folk fired the first guns of their share in the war, April 19th, when Mrs Henry Manning Sage began the organization of Red Cross classes and Mrs. Leo Muhlfelder organized Jewish women for relief work. On this day, too, Henry E. Crouch, Superintendent of the Albany County Farm Bureau, started the work of mobilizing farmers for war production. General W. W. Wotherspoon, head of the Albany County Home Defense Committee, announced the following prominent Albanians as members:

Gerrit Y. Lansing, J. Frank O'Marah, Donald McDonald, Arthur D. Hecox, J. Sheldon Frost, Sheriff James D. Patton, County Attorney Ellis J. Staley, Charles D. Niver, Patrick E. McCabe, Edwin Van Wormer and G. William McEwan.

The Fuld and Hatch Knitting Mills, later engaged in war work, set an example for Albany industries on April 25th by giving employees a ten per cent increase and group insurance due to increased cost of living.

Four days later, a navy recruiting station was opened in the Dolan Building, Broadway, with a

large staff of naval officers, for an active recruiting campaign.

WAR ORGANIZATIONS FORMED.

The first of scores of war organizations was formed April 29th, when Italians of the city organized as Independent Sons of Italy for the prosecution of the war and organization of the Catholic Boys' Brigade was planned.

May 6th, Ensign Philip Hambsch, in charge of navy recruiting station, announced that 640 Albany boys had enlisted since the declaration of war, which placed the city in fifth place among naval recruiting districts of the Nation.

Albany's unit of the Naval Militia had virtually filled its quota of sixty-five men on May 7th. Dr. Charles Lee Bailey, lieutenant, acted as examining physician and Charles Bentley, William Martin and Thomas P. Bissell acted as instructors in drill. May 6th, plans for increasing the National Guard by 10,000 additional men were announced. A few days later, the mounted division of the Albany Defense Corps was organized with Charles P. Wagner as president.

The war telegraphy class was organized at this time by the Western Union officials.

Marshal Joffre, war hero of France and in America on a war mission, passed through Albany the morning of May 14th, remaining in the city for ten minutes.

Ledyard Cogswell, Chairman of the Liberty Loan Committee by virtue of his designation by Mayor Stevens as Chairman of "4 Minute Men" of Albany and his selection by the Federal bank of New York, started preliminary work on the Liberty Loan Campaign with Charles H. Bissikummer, E. C. Swanson, Charles E. McElroy, Gardner B. Perry and Wallace Roe as active leaders.

Thirty-two negro recruits for the Fifteenth Negro Infantry left for New York following an enthusiastic demonstration.

Y. M. C. A. LAUNCHES CAMPAIGN.

The Albany Young Men's Christian Association launched a campaign for $10,000 for war work May 17th, with John T. D. Blackburn, Ledyard Cogswell, Charles Gibson, William McDonald, Henry Rodgers, A. Page Smith, Frederick B. Stevens and William J. Davison, as campaign leaders. On this day, sixty Albanians were mustered into Federal military service as the Albany unit of the Naval Militia. The pledging for Liberty Bonds in Albany also began to hit its pace.

May 20th, it was announced by naval officials that Albany physicians, working without compensation, had saved the Government $41,000 in the examination of recruits. Thirteen recruits for "B" Troop, then on duty in Westchester county, left Albany for service.

Officials of the Albany County Home Defense Committee announced May 22nd that the organization stood ready to meet all emergencies. Peter G. Ten Eyck, heading the Transportation Division; Dr. J. N. Vander Veer in charge of the Medical Division; Chauncey P. Williams in charge of emergency organization, and W. R. Adams, heading the telephone unit, were leaders in the work. May 22nd, the Albany County Suffrage Organization went on record as ready to respond for war service.

The First Liberty Loan campaign was actively opened on this date. The quota was $7,891,000.

Boy Scouts of Albany pledged their aid to the campaign of the First Liberty Loan on May 25th. Claude D. Nuckols, President and General Manager of the Consolidated Car Heating Company, left his desk to become a major in the Ordinance Department. Major Harold D. Cochrane, Captain Edgar A. Vander Veer and Captain Otto Eichel, prominent Albany physicians who had been commissioned, were ordered to report.

REGISTER FOR DRAFT.

Tuesday, June 5th, was Registration Day under the first draft of the Selective Service Law. Exactly 10,523 young Albanians between the ages of twenty-one and thirty-one years registered in the city without disturbance or resistance. The great majority signified their willingness to serve when called to arms.

On June 7th, the Women's Guild of "B" Company of the Tenth Infantry, N. G., N. Y., was organized by relatives and friends of the soldiers for relief work among the men. Albany Lodge of Elks pledged $50,000 to the First Liberty Loan Campaign. The lodge voted this amount, to be subscribed by members. Many other fraternal, religious and social organizations also pledged large sums to the campaign on this day.

The Liberty Loan campaign closed June 15th with the city subscribing $8,368,000, or $477,000 more than the quota.

Officers of the National Guard in Albany received orders June 8th to prepare Albany troops for immediate mobilization. June 9th found the Albany Chapter of the Red Cross active in Albany with Mrs. Martin H. Glynn, Mrs. Isaac Vanderpoel, Mrs. George Porter Hilton, Mrs. Albert Hessberg, Mrs. Henry Manning Sage, Mrs. James C. Farrell, Mrs. F. Ward, Mrs. B. W. Arnold and Mrs. William Gorham Rice as leaders.

June 11th, the taking of the State military census was started in Albany, with Donald McDonald in charge. Dr. Arthur W. Elting, Director of the Albany Base Hospital, announced on this day that the unit of Albany medical men was ready for service at call.

Sergeant E. L. Stark, in charge of Albany marine recruiting, opened a campaign June 11th and enlisted seventeen Albanians the first day. The enlistment of brothers, Thomas and John B. Cantwell, of 876 Broadway, completed the quota of the Albany Division of the Naval Militia, comprising ninety members.

The first big food conservation meeting in Albany took place June 17th in Harmanus Bleecker Hall, where a Federal official, with State and county leaders, urged the imperative need of food saving to forestall a shortage. June 20th, the Red Cross in Albany opened a campaign for $250,000 for war work, with Senator Henry Manning Sage as chairman of the General Committee. Mrs. Ledyard Cogswell organized sewing circles in Albany for war relief work.

RECRUITING SUCCESSFUL.

Governor Charles S. Whitman announced June 19th that recruiting for the National Guard had been successful. The Public Celebrations Committee of the Common Council on this day decided to eliminate fireworks in the Fourth of July Celebration, "saving the powder for the Germans and the money for the Red Cross." Albany, it was announced then, was fifth in marine recruiting for the Nation. June 21st, the Albany section of the United States Navy League opened headquarters in the City Hall. This organization, in charge of James Fenimore Cooper, organized knitting for the sailors.

The Women's Auxiliary of the Tenth Battalion was organized June 21st for the work of providing comforts for soldiers of the Albany Battalion. June 24th, Miss Katherine Stinson, aviatrix, flying to aid the Red Cross Campaign, landed on Westerlo Island. The Red Cross Campaign ended June 28th with an oversubscription of more than $5,000.

July 1st, Albany clergymen preached on food conservation.

The Patriotic League, for caring for the dependents of Albany soldiers and sailors, was organized July 2nd with members of thirty Albany organizations as workers. County Judge George Addington was appointed leader. July 5th, draft boards for Albany were announced with Charles H. Turner, Theodore C. Hailes and Dr. J. A. Cox comprising the first; Dudley Olcott, Peter D. Kiernan and Dr. J. F. Barker, the second; William Barnet, Lewis R. Parker and Dr. James F. Rooney, the third, and Frank B. Graves, Franklin M. Danaher and Dr. William H. George, the fourth.

Albany Council, Knights of Columbus, made tentative plans July 5th to raise a war fund of $2,200 for soldier welfare work. July 10th, the Catholic Women's Service League was well organized in Albany, several parish divisions having taken up welfare work for soldiers and sailors of Albany.

July 11th, the first list of draft registrants was announced with the serial numbers.

On Sunday, July 15th, prayers for the safety and comfort of soldiers and sailors in service were offered in Albany churches in compliance with a proclamation issued by Governor Whitman. Special sermons were delivered at services attended by thousands of Albanians.

ALBANY SAILORS LEAVE.

Albany Battalion of the Naval Militia left the city July 15th for Kingsland Point in command of Lieutenant William L. Martin. Sixty Albany boys in the unit were given a rousing send off.

In response to a proclamation of Mayor Joseph W. Stevens, many prominent Albanians reported at the Washington Avenue Armory to escort the sailors to the station. Heading the procession was a delegation of Civil War Veterans who were followed by the citizens' escort, which included delegations from Albany clubs and fraternities. Ensign Thomas T. Bissell accompanied the unit as second in command.

Bishop Thomas F. Cusack, head of the Albany Catholic Diocese, presented a motor truck to "C" Company of the Tenth Battalion, July 20th, through the National Guard Recruiting Committee of the Albany County Home Defense Committee. On the same date, Captain James E. Roach was elected chairman of a committee composed of members of the Old Guard of "C" Company, to

plan for co-operating with the Women's Auxiliary in providing comforts for the men of the unit. Police Captain William C. Coogan was named treasurer and Albert E. Denison, former Major of the Battalion, was elected secretary.

GUARD ENTERS FEDERAL SERVICE.

On July 16th, the National Guard of New York was formally made a part of the Regular Army. Albany furnished 2,064 men to the national service, it was estimated by officials of the Special Recruiting Committee of the Albany County Home Defense Committee at this time. The Second Field Hospital and the Tenth Battalion were taken into Federal service under this order.

An appeal for nurses was issued by Albany Base Hospital July 20th. Between sixty and 100 additional nurses were needed Dr. Arthur W. Elting, director, announced. Lieutenant Samuel Crump, recruiting officer for the Tenth Infantry, opened a drive the same day for 400 men to fill vacancies in the unit. Captain George C. Broome of "B" Company and Lieutenant Jonathan W. Stott of "A" Company were placed in charge of recruiting headquarters in the City Hall.

July 20th was the historic day when Albany draft numbers were drawn in Washington. Eleven Albany men, members of the Naval Militia, left July 21st for Kingsland Point to join sixty other members of the battalion who entrained July 15th.

DRAFT BOARDS ACTIVE.

The four city draft boards began work July 24th preparing the list of men to report for examination within ten days. Official lists of draft numbers were received July 25th. Word received from France on this day told that the Albany ambulance had left for the front June 30th.

Lieutenant John H. Baker, with a staff of five physicians, began the work July 28th of examining applicants for the Second Officers' Training Camp, to open at Fort Oglethorpe, Georgia, in September. About ninety applications were received at this time. July 29th, the physicians examined 125 applicants for the commissions. August 1st, word was received in Albany that William Gorham Rice, Jr., had been cited for the French War Cross for bravery in removing wounded under shell fire.

Two of Albany's fighting units left the city August 8th. The Albany Division of the Naval Militia, comprising forty-two members, left for Kingsland Point. Seventy members of "B" Troop entrained for Highland to establish a patrol along the Ashokan Reservoir.

Thirty-six Albanians were given commissions after training at Madison Barracks, according to announcement August 12th. "B" Company of the Tenth Battalion, 130 strong, left Albany August 11th, in command of Captain Edward R. Thorne, for Harrisburg, Pennsylvania. On August 25th, it was announced that Albany's first draft quota was complete.

Announcement was made August 27th that "B" Troop, the Albany unit of the old First Cavalry, N. G., N. Y., commanded by Captain Ernest L. Miller, would go to France as a machine gun company. The company was later designated as the 106th Machine Gun Company.

ALBANY HONORS DRAFTEES.

Albany consecrated her young manhood to the cause of democracy at two monster mass meetings in Proctor's Grand Theater and in Clinton Square the night of Sunday, September 2nd, when State, county and city leaders joined in bidding the drafted men to uphold the traditions of the city, and assuring them that the civilian population would support them with an undivided strength. The meetings drew more than 10,000 people, several thousand packing the theater while twice the number attended the out-door gathering. Forming at the Washington Avenue Armory and headed by Mayor Joseph W. Stevens and members of the Citizens' Committee, more than 1,000 persons marched in a parade preceding the exercises.

William E. Fitzsimmons, as chairman, opened the meeting in the theater, introducing as speakers, Governor Charles S. Whitman, Commissioner of Education John H. Finley, Mayor Stevens, County Judge George Addington, the Rev. Dr. George Dugan and the Rev. William R. Charles. Governor Whitman, Judge Addington and the Rev. John F. Glavin of Rensselaer, addressed the out-door meeting.

FIRST HONOR MEN LEAVE.

It was on the morning of Saturday, September 8, 1917, that Albany sent away her first contingent of Selective Service men. Thousands lined the curb to bid farewell to the nineteen draftees from Albany city and twenty from Albany county, who left for Camp Devens at Ayer, Mass., to begin the training which was to fit them for service in France. As the first of nearly a score of such farewells, it will be remembered as the most impressive.

The men met at the Albany County Court House at 7.30 o'clock and marched to the City Hall, where the Rev. Dr. George Dugan, Chairman of the District Board of Appeals, wished them Godspeed. In the line that escorted them to Union Station were Mayor Joseph W. Stevens, James R. Watt, President of the Common Council; Adjutant General Charles H. Sherrill, former Governor Martin H. Glynn and representatives of civic and fraternal bodies, as well as twenty-five women members of the Red Cross in uniform, carrying a large American silk flag presented to the City of Albany by the men of the Cruiser Albany, Mrs. Martin H. Glynn leading. The line of march was from State street, through North Pearl street to Clinton avenue and to Broadway. Ten thousand people crushed into the railroad yards to bid farewell to Albany's first contribution of men under the Selective Service Act.

Hundreds visited the headquarters of the Catholic Women's League at 160 State street on September 13th to view the war exhibition of the Catholic Women's War Service League. The display of bandages and other hospital necessities, as well as the soldier comforts made by the women, showed that substantial progress had been made in a campaign that was to continue until the war ended, and even afterward.

The appointment of Captain Charles E. Walsh to Major of Albany Battalion of the Tenth Infantry, to succeed Major Charles H. Van Benthuysen, resigned, was announced on September 14th by Adjutant General Charles H. Sherrill.

A meeting in School 14, arranged by the Jewish organizations of Albany, to pay tribute to the Jews of the city in war service, was conducted on September 18th. The speakers were: County Judge George Addington, Commissioner of Charities Alwin C. Quentel, Rabbi S. H. Goldenson and Simon W. Rosendale.

SECOND DRAFT CONTINGENT.

Albany sent away 123 men in the second draft contingent on September 22nd. Officials of Albany, Watervliet and Cohoes joined in the farewell. Marching at the head of the parade with Governor Whitman were Mayor Joseph W. Stevens of Albany, Mayor Edward A. Foley of Watervliet and Mayor James S. Calkins of Cohoes. At Columbia street and Broadway the Governor and the city heads reviewed the parade and Governor Whitman made a stirring address.

On the evening of September 22nd a "Wake Up America" meeting took place in the State Education Building. Former United States Senator Charles A. Towne of Minnesota, Supreme Court Justice William P. Rudd, Miss Mabel Boardman, Chairman of the Relief Committee of the American Red Cross, and Carl S. Vrooman, Assistant Secretary of Agriculture, appealed for complete co-operation in the great problem America was facing, and urged every person to do his or her full share in the winning of the war.

One hundred and twenty-five bronzed sailors, comprising the Albany Battalion of the New York State Naval Militia, arrived in Albany on September 29th from Kingsland Point to say farewell before leaving to enter actual war service. Led by their commander, Lieutenant William Martin, the men marched to the Washington Avenue Armory where luncheon was served by the Women's Auxiliary, and each man was given a kit of tobacco. Miss Alberta E. O'Connor, Secretary of the Auxiliary, presented the battalion with a goat for a mascot. The goat was the gift of the Journal Company. The men were home over Sunday and left Monday, October 1st.

SECOND LOAN OPENS.

Albany's Second Liberty Loan Campaign was given a good start October 2nd, when $1,250,000 was subscribed by the banks.

Albany's third draft contingent of 135 men left for Camp Devens October 6th. Mayor Stevens and former Governor Glynn bade the men farewell at a meeting at the Albany County Court House, and the draftees were escorted to Union Station by members of the Tenth Infantry, the Red Cross, Albany Defense Corps and other organizations. As the train drew out of the station, sentries of the Fifteenth Infantry, stationed on the Maiden Lane bridge, fired a salute.

Italian societies formed an organization October 7th to stimulate the sale of Liberty Bonds, and on October 21st a mass meeting was conducted in the State Education Building in the interests of the drive. Cheering news was published October 24th, Liberty Day, when $1,500,000 was subscribed. On the final day of the campaign, October 27th, it was announced that the city had passed its quota of $11,836,500 by nearly $2,000,000.

An impressive out-door service was held October 28th at the Blessed Sacrament Church, when a service flag was raised in honor of thirty-nine members of the parish. The speakers were the Rev. William F. O'Connor, pastor; Alderman

(Continued on page 14.)

New York's Governors During War and Reconstruction Period

Former Gov. CHARLES S. WHITMAN

Governor ALFRED E. SMITH

Charles S. Whitman, New York State's war Governor, participated in many of Albany's campaigns during the period of hostilities, and was one of the hardest workers in the movement to make this city efficient for war service. Governor Whitman directed the activities of the State throughout the war, but, despite his many duties, found time in which to aid the patriotic movements in Albany. He spoke at scores of meetings, marched in parades and served on various committees for war work. Governor Whitman was responsible for stimulating many campaigns at the critical juncture.

Alfred E. Smith was elected Governor of New York State shortly before the signing of the armistice ending the war, and assumed office on January 1, 1919, to direct the important work of reconstruction. Governor Smith embarked upon a program which aimed to maintain in the reconstruction period the same high degree of efficiency that marked the State's activities relating to the war. His administration began at a time when the country faced the great task of returning to a peacetime basis, when the needs of both labor and capital had to be considered carefully and provided for.

Elmer D. Gunn, County Judge Addington and Police Justice John J. Brady.

Collector of Internal Revenue Roscoe Irwin began collecting liquor taxes under the War Revenue Bill on November 1st. Gardner B. Perry, Treasurer of the Camp Devens Fund, announced November 3rd that $716 had been raised for soldier comforts. A Tag Day for the benefit of the Syrian Relief Fund was held November 10th.

A campaign was opened in the Albany Catholic Diocese November 11th to raise $80,000 for the maintenance of Chaplains with American Soldiers and Sailors.

Twenty-four members of the E. J. Barker Association, who had joined the Colors, were honored at a flag raising November 15th. Speakers at the exercises were: City Judge Daniel H. Prior, William V. Cooke, William T. Byrne, William E. Fitzsimmons, Ellis J. Staley, Alexander Selkirk and City Judge Edward J. Halter.

The joint drive of the Young Men's Christian Association and the War Camp Community Service for $104,000 was overscribed by $802 at a dinner in the Hotel Ten Eyck, November 19th.

Several hundred boys entered an "Earn and Give" Campaign for the benefit of the Young Men's Christian Association November 25th.

A drive for $5,000 as Albany's quota of a $1,000,000 fund was opened by the Salvation Army December 1st. The following day a service flag with 130 stars for members of the Old Guard of "B" Company was raised at the headquarters of the Women's Guild, 221 State street.

OPEN RED CROSS CAMPAIGN.

With former Congressman Peter G. Ten Eyck as director, the Red Cross launched a drive in Albany county for 25,000 members December 10th. The same day the army recruiting station broke a record by sending 200 men to training stations.

Former Governor Glynn spoke at an enthusiastic meeting in St. Joseph's Hall, December 13th, when a service flag with 150 stars was raised.

On December 16th, the Rev. William P. Brennan, pastor of St. John's Church, held final services before leaving for Spartanburg, S. C., to enter the Army as a chaplain.

George William McEwan was appointed Food Administrator for Albany county December 22nd. The day before Christmas it was announced that Albany county had responded to the Red Cross appeal for members by returning 30,000 membership cards, 5,000 more than the quota.

There was nothing lacking in Albany's observance of Christmas, 1917. Many Albany boys in training camps were enabled to come home for Christmas through the activity of Mayor-elect Watt in procuring leaves and through the generosity of citizens who subsrcibed to a fund for that purpose. The boys participating in the fund had to register at the Mayor's office where each received his pro rata share of the fund to reimburse him for the money he spent for railroad fare. Despite the war which had drawn many Albany men from their homes, the spirit was that of "Peace on earth, good will toward men." Special services were conducted in the churches; Christmas gifts were distributed among the destitute, in the orphanages and other institutions. Although it was meatless Tuesday, there was abundance of holiday cheer.

On behalf of the Albany Rotary Club, President Edgar M. Griffiths, at the regular weekly luncheon of the club, December 28th, presented the city with a service flag in honor of its men under arms. Mayor Stevens received the flag, which represented 2,767 men.

NINETEEN EIGHTEEN.

The first news of importance after January 1st was the announcement of the forming of a committee of 100 members at a meeting in the Hotel Ten Eyck, January 3rd, to stimulate the sale of Thrift and War Savings Stamps. James H. Manning, director of the campaign in Albany county, presided at the meeting.

The Fidelis Class of the First Lutheran Church presented a service flag to the Church January 13th, in honor of eleven men in the country's service. Albany entertained the Serbian Mission January 17th. The first of a series of heatless days, to conserve coal, came on January 21st.

Plans were made February 1st by the Albany Rotary Club for the sale of Smileage Books for Soldiers and Sailors, and on February 4th the police began the work of registering German aliens. Thirty drafted men were given a rousing send off February 23rd, when they entrained for Camp Devens. Supreme Court Justice William P. Rudd spoke at a meeting at the Albany County Court House.

Colonel James H. Manning, director of the War Stamps Drive, started March 1st the $1,000 Club of Albanians and by March 3rd had, with the co-operation of committees, established 1,242 Thrift Stamp Agencies throughout the city. Three

days later, the Chamber of Commerce opened negotiations with Washington to obtain a Government war contract for the Rathbone-Sard plant.

WAR PLANTS CONSTRUCTED.

March 10th, the Albany Perforated Wrapping Paper Company started excavation work on the site of four new buildings to be used as war plants. Several large Government war contracts had previously been awarded the company. The buildings, of modern industrial type, were erected in the Lumber District.

The British war tank, Britannia, fresh from the Flanders battle fields, visited Albany, March 11th, and gave Mrs. Whitman, wife of Governor Whitman, a ride. The same day, Mrs. Whitman, unshaken by her trip in the giant war machine, opened the Overseas Hospital Campaign with a meeting in the Executive Mansion. The next day, recruiting for the Coast Guard opened in Albany. The Paulist Choir of Chicago gave a concert in the Vincentian Auditorium March 14th for the French War Fund.

The American Library Association opened a campaign for books in Albany, March 17th, with successful beginning. The same day, Mrs. E. L. Post of 497 Western avenue, was appointed Navy Relief representative for the district.

On March 24th, Governor Whitman reviewed the New York Guard unit in Albany, commanded by Colonel Charles E. Walsh. The review took place in the Washington Avenue Armory. That night, Albany Chapter of the American Institute of Banking unfurled, at the sixth annual banquet, a service flag with forty-four stars. The next day the Albany Rotary Club pledged united aid to the American Library Association Campaign for books.

RELIEF DRIVES SUCCESSFUL.

Under the leadership of Mrs. William Gorham Rice, the drive for the Belgian Relief Fund was well under way at this time with every one aiding the movement.

On March 26th, the Red Cross Melting Pot, into which Albanians dropped old jewelry and valuable metals, yielded $2,201.05 to the fund. Mrs. Aaron T. Lovett and her Committee publicly thanked all those who assisted in making the Red Cross Melting Pot a success.

On March 27th, Albany's War Gardens had their start.

William Gibbs McAdoo, Secretary of the Treasury, telegraphed Albany Bankers at this time, thanking them for co-operation in the Liberty Loans.

In a rousing patriotic address, Jacob H. Herzog of the Liberty Loan Committee, won women of twenty-five organizations to aid the drive at a meeting of delegates in Eastern Star Hall, Lark street. A historic day in the war history came March 31st, when clocks of the city were turned back one hour to conform with a Congressional resolution. The radical change in time was made without serious confusion.

More than 150,000 income tax reports were returned to the office of the Internal Revenue Collector in Albany April 2nd.

THIRD LIBERTY LOAN LAUNCHED.

On April 6th, the Third Liberty Loan drive opened in Albany with a monster parade and mass meeting. More than one hundred organizations — civic, fraternal, benevolent and military — were in line and thousands of citizens turned out to start the campaign on its way. The day was also the first anniversary of America's entry in the great war and was made a day of patriotic enthusiasm.

Former President William Howard Taft visited Albany April 12th and spoke before thousands of Albanians on the war, calling for millions of American fighting men on the European battle fronts. He addressed the throng in Chancellors' Hall, Education Building, being introduced by Dr. John H. Finley, Commissioner of Education. The Rotary Club announced the purchase of $102,500 worth of bonds on this day.

Emmy Wehlen, a moving picture star, came to Albany April 18th and induced Albanians, by appeals at the theaters, to buy $52,000 worth of Liberty Bonds. The opening plans of Albany's War Chest were announced April 20th by Mayor Watt, following a conference with President Edmund N. Huyck of the Chamber of Commerce, and a committee of foremost citizens was appointed.

HISTORIC FEATURES AID LOAN.

Colonel Charles E. Walsh started recruiting April 21st for the Women's Motor Corps of the County Defense Council. On April 24th, the Liberty Ball and Liberty Coach visited Albany after a tour of the State. The ball was escorted through the streets by soldiers of the New York Guard, students of the Albany Boys' Academy and the Christian Brothers' Academy and was rolled along by Boy Scouts.

When the Liberty Coach was driven through, it

contained as passengers, Governor Whitman, Mayor Watt, Ledyard Cogswell, Charles B. Lyon and Maurice Howlett. Two days later, Liberty Day was celebrated in compliance with a Presidential proclamation. The day was a continued Liberty Loan Rally with scores of speakers and meetings. On this day alone, Albanians subscribed $2,000,000 worth of bonds.

April 26th, the Central Federation of Labor placed itself solidly behind the War Savings Stamps drive and post-office employees also took steps to push the campaign. Members of sixty unions were thus added to the force of workers.

The citizens committee appointed by Mayor Watt met in Chancellor's Hall, April 28th, and enthusiastically endorsed the War Chest project. Mayor Watt was made permanent chairman, Edwin T. Coffin, Secretary and William S. Hackett, Treasurer.

The Mayor and his Committee elected the Executive Committee, consisting of Henry M. Sage, Chairman, Judge Muhlfelder, Daniel J. Dugan, A. Page Smith, George Smallman, Thomas Van Antwerp, James C. Farrell, Frederick P. Gutelius, Robert M. Chalmers, Mrs. Martin H. Glynn and Mrs. Asa J. Wynkoop.

Nineteen negroes, honor men of Albany county, were given a rousing send off when they left April 29th for Camp Devens. A parade and farewell demonstration featured the day.

Eighty-one men, comprising Albany's second draft contingent under the new regulations governing conscription, left for Camp Dix, Wrightstown, N. J., at noon, April 30th. The Rev. Alexander H. Abbott, pastor of Emmanuel Baptist Church, was the speaker at a farewell meeting at the Albany County Court House. City employees, led by Mayor Watt, and members of the Albany Defense Corps escorted the draftees to Union Station.

Announcement that Albany had oversubscribed its Third Liberty Loan quota of $7,904,000 was made at a mass meeting in Washington Park, May 3rd, when $225,000 was raised. Before the meeting, 5,000 Catholic women marched in a parade in the interest of the loan.

The Rev. Dr. George Dugan spoke at a meeting of the St. Andrew's Society May 9th, when a service flag with ten stars was unfurled.

Thirty-five draft men left May 11th for Fort Slocum to enter the Regular Army. The Rev. James E. Kelly, Pastor of St. Francis de Sales Church, spoke at a meeting at the Albany County Court House, and the men were escorted to Union Station by members of the Tenth Infantry and the Albany Academy Battalion.

WOMEN PARADE FOR WAR CHEST.

Seven thousand women, led by Mrs. Charles S. Whitman, marched May 18th in a parade arranged by the directors of the Albany War Chest. Boy Scouts escorted an honor division of women with relatives in service. Twenty-five floats depicting war relief work were in the procession. Mayor Watt and Senator Henry M. Sage, President of the board of directors of the War Chest, reviewed the parade.

Albany's drive to raise $1,000,000 for the War Chest, a budget from which all war organizations would be given allotments, was opened May 20th at a meeting on the steps of the State Capitol. More than 1,200 men and women of the Loyal Legion, organized in every ward for the purpose of putting the War Chest over, began the campaign on that day.

The largest contingent of drafted men to leave Albany since the outbreak of the war, entrained for Camp Wadsworth, Spartanburg, S. C., May 25th. Three hundred and forty-seven men heard a farewell address by Harold J. Hinman, president of the Board of Education, and marched from the Albany County Court House to Union Station through streets thronged with cheering people.

Albany's War Chest was filled to overflowing May 27th. There were more than 50,000 subscribers and the quota of $1,000,000 was passed by more than $100,000.

On Memorial Day, May 30th, the city paid tribute to the soldiers and sailors of previous wars and to the men who had gone forth to conquer autocracy. Veterans of the Civil War and of the Spanish-American War marched in a parade with units of the Tenth Infantry, Boy Scouts and other organizations.

"WORK OR FIGHT" LAW.

The law requiring every able-bodied man between the ages of eighteen and fifty, to engage in a useful occupation for the winning of the war became effective June 1st. Six hundred men who had attained their twenty-first birthday since the first registration day registered for the draft June 5th.

One of the biggest days of the war for Albany was Flag Day, June 14th, when the city had as guests, Secretary of the Navy Josephus Daniels, James W. Gerard, former Ambassador to Ger-

(Continued on page 18.)

Two Leading Men in Albany's War Activities

Former Governor
MARTIN H. GLYNN

Senator
HENRY M. SAGE

Former Governor Martin H. Glynn was a leading figure in many of the more important war activities in Albany. He aided the Liberty Loans and other campaigns not only through subscriptions, but also by devoting much of his time to the work of making them successful. Governor Glynn's patriotic addresses added fresh vigor to these war movements and were an important factor in making Albany's record perfect. Great service was given through his newspaper, which, with every other Albany publication, devoted columns to all patriotic campaigns inaugurated in this city after the country entered the war. Publicity was given freely to every drive opened by the City, State or Nation. Governor Glynn was one of the Albanians who made Albany's every war movement a success.

Foremost among the Albanians who took leading parts in virtually all of the worthy war campaigns and projects, was Senator Henry M. Sage, known throughout the State as an organizer of merit. Senator Sage was one of the big leaders in the War Chest campaign, the Liberty Loan drives, and was also active in recruiting nurses and workers in the Women's Land Army. He served as chairman of the War Chest executive committee and directed the drive of the Red Cross for funds and nurses. Not satisfied with these activities as his "bit," he subscribed heavily to all of these projects and has won the commendation and gratitude of Albany for his truly great part in the war.

many; Justice William R. Riddell of the Superior Court of Ontario, and soldiers of the Allied nations, including a group of the famous Blue Devils of France.

Arrangements for the events of the day were made by Albany Lodge of Elks. Twenty-five thousand people marched through streets crowded from building to curb; ten thousand were at a meeting in Lincoln Park, where addresses were given by Secretary Daniels, Governor Whitman, former Governor Glynn, William E. Fitzsimmons, Exalted Ruler of Albany Lodge of Elks, and the Rev. Dr. George Dugan.

Speakers at a dinner in the Hotel Ten Eyck were Secretary Daniels, Ambassador Gerard, Governor Whitman and Justice Riddell. Former Governor Glynn was the toastmaster.

Secretary Daniels remained over night in Albany, and spoke the next morning in Trinity Methodist Church. Registration of German alien women was begun by the Albany police June 17th.

With James C. Farrell as manager, a special campaign for the sale of Thrift and War Savings Stamps was opened June 23rd at a meeting in the State Education Building, arranged by the Catholic Women's Service League.

Three hundred and seventy-one Selective Service men, the largest draft contingent to date, left Albany for Camp Upton, L. I., on June 27th. The men were addressed by Rabbi Samuel H. Goldenson at a meeting at the Albany County Court House, and escorted to Union Station by nearly 100 Veterans of the Civil War. Ten thousand people bade them farewell at Union Station.

Bishop Cusack, head of the Albany Catholic Diocese, announced June 29th that he had offered the Government the use of Helderberg Inn, which had been acquired by the Diocese, as a home for convalescent soldiers. Bishop Cusack died July 12th.

Recruiting for "B" Troop, cavalry unit of the New York Guard, was begun July 1st under the direction of Captain Frank M. Van Nouhuys.

JULY FOURTH QUIET.

July 4, 1918, was the quietest Independence Day in the history of Albany. Instead of having a noisy celebration, the city passed the day peacefully, the Police and Fire Departments reporting few accidents and no fire alarms. Pearla S. Kling, President of the Common Council; Nicholas J. Barry, Deputy Commissioner of Public Safety, and Police Justice John J. Brady spoke at patriotic exercises in Sacred Heart Park. At a meeting under the direction of the Arbor Hill Improvement Association, the Thornton Athletic Club presented the city with an American flag.

A campaign to sell $2,000,000 worth of Thrift Stamps was brought to a close at a mass meeting in Washington Park July 6th. Patriotic addresses were given by County Judge George Addington, the Rev. Joseph A. Dunney, Superintendent of Parochial Schools in the Albany Catholic Diocese, and the Rev. Dr. George Dugan. Under the direction of Frank A. Tierney, $3,500 worth of stamps were sold at the meeting and announcement was made of the lucky-dollar numbers in the $1,000 prize contest.

Albany observed Bastile Day, the French holiday, July 14th, with special services in the churches.

MANY HONOR MEN LEAVE.

The eleventh and largest draft contingent, comprising 408 men, left Albany for Camp Meade, Md., July 22nd. The Rev. William R. Charles, pastor of St. Vincent de Paul's Church, addressed the men at a meeting at the Albany County Court House and thousands of people escorted them to Union Station. The War Chest Minstrels, with Mayor Watt as interlocutor, gave its first performance.

A service flag with forty-five stars was raised July 23rd by the F. J. Witt Association. Addresses were given by City Judges Edward J. Halter and Daniel H. Prior. They also spoke the next day at a flag raising in honor of twenty-eight members of the Morning Star Social Club.

Announcement was made July 24th that Mrs. Asa Wynkoop had been named Chairman of the Albany County Committee of the Women's Division of the State Defense Council to succeed Mrs. George Curtis Treadwell.

RED CROSS OPENS DRIVE.

Headquarters were opened in the Red Cross rooms of the Albany County Court House July 29th for the enrollment of student nurses. Mrs. Martin H. Glynn, of the Albany County Red Cross, had charge of the registration.

The Rev. T. S. Slattery of St. John's Church and City Judges Prior and Halter spoke July 29th at flag-raising exercises in Westerlo street in honor of twenty-four men of the neighborhood who were in service. Sanford Camp, Modern Wood-

men of America, raised a service flag with nine stars July 30th.

The Rev. Dr. George Dugan spoke at a meeting at the Albany County Court House August 1st, bidding farewell for the city to thirty-one negro draft men who left for Camp Upton. The draftees were escorted to Union Station by National Army men, stationed at the State College for Teachers, and members of the Tenth Infantry.

Announcement was made August 6th that "B" Troop of the New York Guard had been brought up to the required strength with sixty members.

DRAFT MEN ENTRAIN.

Seventy selective service men left August 9th for Fort Slocum to enter the Regular Army. Sixty Red Cross workers, dressed as nurses, led by Mrs. Martin H. Glynn, and members of the Tenth Infantry, escorted the contingent to Union Station, after a meeting at the Albany County Court House, where the Rev. Frank W. Creighton spoke.

Edmund N. Huyck, President of the Chamber of Commerce, was notified August 10th that he had been appointed by the War Industries Board to serve in the textile division. Police Justice Brady gave an address the same day at a meeting of employees of the Albany Car Wheel Company, when a service flag, with ten stars, was raised.

Charles M. Winchester was appointed Federal Director of Labor for the Fifth District August 21st.

Seventy-five men without registration cards were arrested in a wholesale raid conducted the night of August 22nd by the Department of Justice, the Albany police, the American Protective League and soldiers of the Tenth Infantry.

Albany entertained General Guglielmotti, Military Attache of the Italian Embassy, on August 24th. One hundred and thirty-nine men who had reached their twenty-first birthday since June 5th, registered for the draft. Fifty-seven draftees left for Camp Gordon, Ga., August 27th.

FIRST AUTO-LESS DAY.

Albany's first autoless day came on September 1st, when orders of the Fuel Administration forbidding the unnecessary use of gasoline on Sunday went into effect. Strict observance of the order manifested the city's willingness to co-operate with all Government edicts. One hundred and ninety-two drafted men left the city September 3rd for Syracuse, the first contingent to leave without a celebration, the Adjutant General having a few days previous recommended to the civil authorities throughout the State the discontinuance of demonstrations at the entrainments of selective service men in the interest of public safety.

Eighty-three more honor men left two days later for Camp Jackson, S. C., the departure being without demonstration. The next day a campaign was launched in the city for the gathering of peach pits and nut shells used in the manufacture of carbon for gas masks. Charles McEwan later took charge of the drive, which was successful.

September 12th, approximately 13,000 Albany men, between the ages of eighteen and forty-five, registered for the draft. In honor of boys of the section in service, the North End Patriotic League, on September 14th, unfurled a service flag bearing 150 blue stars and two gold stars, following a parade, speaking and general demonstration. Police Justice John J. Brady and the Rev. Dr. George Dugan took a prominent part in the observance.

WOMAN'S LAND ARMY CAMPAIGN.

The campaign for members of the Woman's Land Army opened in Albany September 18th with Mrs. William T. Byrne and Mrs. Isaac Vanderpoel as leaders. The campaign for the Fourth Liberty Loan opened in Albany September 28th with $15,886,000 as the quota. The first day of the campaign netted approximately $2,000,000. Ten boxes of clothing for destitute Belgians were contributed September 30th by Albanians. The campaign was conducted by Mrs. William H. Sage.

A service flag bearing seventy-five stars for members in military service was unfurled the same day by Albany Lodge of Moose, with Timothy E. Roland, Assistant District Attorney, as speaker. At this time the Honor Star Brigade, made up of women relatives of soldiers, was doing distinguished work for the Liberty Loan drive. The next day, the famous Garde Republicaine Band of France, composed entirely of French war heroes, played in Albany to stimulate bond sales.

FRATERNAL BODIES AID LOAN.

October 9th was Elks' Day, when a parade and "stunts" took place in charge of William E. Fitzsimmons and John F. Donovan of Albany Lodge of Elks. The Masons had charge of the campaign October 11th. The next day Albany Lodge of Moose paraded with the Cleft Club Band of New York for the loan. On the following day the Knights of Columbus and Albany Italian Societies campaigned, and October 13, the famous Great Lakes Band, made up of sailors, played in Albany before an audience of more than 2,000 people. The

concert, conducted by John Philip Sousa, was given on the steps of the Capitol.

The New York Central Band of Avis, Pennsylvania, drew the support of railroad men to the loan October 18th, and the night of October 19th the loan went "over the top" with a substantial surplus. A monster rally and parade preceded the successful conclusion of the drive. Residents of the Twelfth Ward raised a service flag bearing 425 blue stars and five gold stars for its soldiers and sailors.

Seventy-six additional honor men left Albany October 24th for Camp Wheeler at Macon, Ga. The same day, Major George Fletcher Chandler, head of the New York State Constabulary was appointed a Major in the Medical Corps. Twelve thousand people turned out the night of October 29th to honor 415 boys of the Fifth Ward in military service. A huge service flag, bearing in addition five gold stars for those who died in uniform, was raised at Madison avenue and South Pearl street with County Judge George Addington and Judge Henry Hirschfeld as speakers.

DR. GEORGE DUGAN HONORED.

The Rev. George Dugan, Chairman of the Appellate Draft Board, resigned October 31st to take up work with the War Camp Community Service. Dr. Dugan was pastor of the Fourth Presbyterian Church. Miss Pauline E. Mandigo, newspaper woman, was appointed the same day to be Publicity Director of the Eastern District for the United War Work Campaign. Major William G. Anderson, Albany Salvation Army worker, returned this day after fifteen months at the battle front.

On November 4th 2,000 Italians of the city paraded and conducted a mass meeting in celebration of the Italian victory over the Austrian armies. At the mass meeting, in Sons of Italy Hall, the speakers were Assemblyman John G. Malone, Consul G. P. Baccelli and T. Barton Chafee of the High School. November 7th a premature peace rumor threw Albany into a wild celebration, but November 11th, at 2.55 o'clock in the morning, accurate announcement of Germany's fall came with the word that the Huns had signed the armistice.

How Albany Observed Armistice Day

A seething, leaping fire of joy, consuming alike all ages and both sexes, burst forth in Albany, burning away the fetters of doubt, sorrow and sacrifice that had held it in check for 19 months.

Conditions never before experienced gripped Albany as news of the Kaiser's surrender spread with lightning speed. Mercantile and industrial activities stopped for the day; street car and trolley service was demoralized for nearly twenty four hours, every business agency in the community, except the railroads, telephone service and newspapers, were crippled too seriously to even make a pretence of normal activity.

Even the Albany postoffice "closed up shop" for the day. No deliveries were made and Postmaster William A. Murray gave out orders early in the morning that the inside work should be handled with the least possible number of men.

The day was in every way the greatest in the history of the community. Locomotive and shop whistles screeched out the news to the thunderous accompaniment of bells and the undertone of torpedoes, clappers, cow bells, rattling metal cans and horns. Parades, organized and spontaneous, marched through the streets, while crowd records were shattered everywhere.

Notwithstanding the fact that thousands of men, women and children took part in the demonstrations in Albany, the entire day passed without disorder.

The few bulletins announcing that the armistice had been signed kindled a flame which swept through the city, lightening the hearts of its thousands with a warmth of thanksgiving that has not yet grown cold. The first tongues of flame to reach the city came in the crackling sparks of the telegraph at 2.55 o'clock in the morning.

A panorama of the city would have revealed, at 4 o'clock, a vast stretch of buildings, dimly illuminated in the hazy lights of a thousand twinkling bonfires, and sparkling and glowing far into the distance with a myriad of flashing lights, as the news spread to the sleeping thousands, waking them to the glorious day.

The sun rose clear and bright, looking down on the wildest, noisiest, most joyous and most historic day in the history of Albany and the world.

This crowd is typical of those that gathered continuously for almost twenty-four hours while Albany was celebrating victory.

DEMONSTRATION BEGINS.

Shortly after 3 o'clock the din of a score of locomotive whistles sounded from the Rensselaer railroad yards. A few seconds later the tremendous scream of hundreds of locomotive and shop whistles rent the air, as the West Albany yards and shops joined the chorus. Again church and other bells leaped into brazen, crashing accompaniment.

A bonfire leaped into a crimson glow and, rising higher, threw huge shadows along the Ten Eyck Building and far up State and Pearl streets. The blended paeon of triumph from bells, whistles, voices and every noise-producing agency, continued with a rising note of delirious joy.

CROWDS COLLECT.

In miraculously short time, beginning with a few running figures, scores of men and women began to pour into the streets, then hundreds — and then thousands lent their voices and beings to the common feeling. Figures clad in humble garb, and figgures clad in fur coats, danced arm in arm around the bonfires and shouted, screamed.

Up Central avenue, Washington avenue, Madison avenue — in almost every street, avenue and lane in the city, there sounded the short, staccato bark of torpedoes, the impudent blast of horns and the ever-increasing roar from human throats. Homes, factories, shops, railroad yards and hotels speeded forth their thousands into the streets, the whole leaping, running, shouting mob heading with a common impulse for State street and Pearl street.

The crowd, pouring like a huge waterfall into the main stream of business, presented the most variegated gathering ever assembled in Albany. Old couples, their eyes dim with tears, plodded along in the crush, solicitous only for the safety of the sacred flags they carried; children running, half dressed and with eyes staring, skirted the crowds in the street, dashing along; men and women of all classes, creeds and color were mingled in the throngs that swept irresistibly along through the streets.

CREWS ABANDONED TROLLEY CARS.

At 4 o'clock in the morning, there were more than 20,000 men, women and children united in a laughing, crying, shouting, delirious crush near State and Pearl streets. Automobiles, crowded to the running boards, darted through the street, miraculously escaping pedestrians. A few trolley cars, in the early morning, clanged along, vainly attempting to make up time lost. At 7 o'clock there was not a trolley car in operation, the crews having joined the throng.

A beautiful, Indian summer day, which ordinarily would have drowsed along in peaceful content, was transformed into one of great tumult.

At 7 o'clock, 50,000 persons were in the streets, and at 8 o'clock the down town district was a sight without parallel. It seemed that every man, woman and child in Albany was taking part in the demonstration, assisted by thousands of visitors.

SIGHT WITHOUT PARALLEL.

As far as the eye could reach, great crowds filled the streets. A sea of flags, bunting, everything bearing the National Colors, met the eye on all sides. A score of spontaneous parades were twisting, dodging and plowing their way through all the down-town thoroughfares.

The greatest carnival could not excel the demonstration. The crowds surged aimlessly at great speed, brushing aside policemen and order without realization. A storm of confetti, paper torn into bits, yards of streamers, waste and cards, fluttered like a deluge of vividly-colored snow upon the throng from the windows and roofs of buildings.

The West Albany shops of the New York Central, the Delaware & Hudson Shops, every industrial plant, and almost every store, shop and business house, with the exception of hotels and restaurants, drug stores and cafes, were closed tight throughout the day. A few made half-hearted attempts to open, but the sweep of the celebration, which knew not eating hours, business or social or commercial appointments, was not to be gainsaid. Employees simply would not report for work, or if they did, would not work.

DIN INCREASES.

Like tiny midgets, boys ran wildly about, dragging tin cans and bells attached to ropes. The crowds tooted horns, rang bells, whistled, buzzed clappers, shouted — anything to drown the strident rasp of countless automobile sirens.

Far down South Pearl street there was a greater tumult, and looking down the thoroughfare one saw the glint of the early sun flashed on bayonets. A closer look revealed the khaki garb of soldiers, as they swung along to the crashing march of a band. This was the first

organized attempt at a parade. At noon the greatest procession of triumph ever formed in Albany, though disorganized, assembled at State and Eagle streets.

Arranged by Mayor Watt, this demonstration for victory swung into a semblance of a parade shortly before 1 o'clock. There were more than 25,000 marchers, Colonel Charles E. Walsh, marshal, declared. Impressive it was, though lacking in the perfect order and trimness of the usual procession.

City officials and Chamber of Commerce men, with the Tenth Battalion of the New York State Guard, led the procession. Following came the Elks, the Training Detachment of Soldiers at the State College for Teachers, Boy Scouts, Red Cross units, units of the Albany Defense Corps, workers of the West Albany and the Delaware and Hudson railroad shops, the Ludlum Steel Plant, girl employees from scores of stores, the A. P. W. Paper Company and many industrial plants.

IMPULSIVE ENTHUSIASM.

The huge column passed through lanes of humanity so densely packed, movement was almost impossible. Down State street to Broadway they went, up Broadway to Clinton avenue, to Pearl street, to Hudson avenue, through cheering thousands to the Plaza, where they disbanded. It was a procession born of common impulse and had the enthusiasm of such a gathering.

Three hours were required for the parade to pass a given point. Fluttering flags and making noise with every conceivable device, the marchers swung proudly along to the lilt of music by seven bands and drum corps. Through streets an inch deep with paper and debris of every sort, they trudged, none faltering with the effort. Their arrival at each crowded point was accompanied by a roar that could be heard for a score of blocks.

The greatest crowd ever assembled in the Plaza filled every square foot when the column swung into the square. The assembled thousands were unable to extricate themselves from the crowd tangle for more than an hour.

LARGE AND SMALL DEMONSTRATIONS.

Mayor James R. Watt, President Edmund N. Huyck and Charles M. Winchester, of the Chamber of Commerce, with Colonel Walsh and a staff of the New York Guard, promoted and conducted the procession of victory. After the disbanding of the parade the main column broke into scores of small parades and continued the spectacle until hours later.

In the smaller demonstrations were trucks of the Montgomery Coal Company, carrying the effigies of the kaiser, John Bull, Liberty and Uncle Sam; wagons of the American Railway Express system, crowded to the roofs with cheering men; telephone operators riding on a truck from which a figure representing the kaiser was hung; four men carrying a coffin representative of the kaiser as a corpse The workers of the North Albany shops were out in hundreds, taking a prominent part in the celebrations days and night.

Night brought a greater pandemonium than the day. Lights flashed in every sign and home window, gay crowds of thousands surged and wound through every street in the down-town section. Restaurants, theatres and every place of entertainment were crowded with gay revelers, and restaurants and cabarets were crowded until late in the morning.

The celebration attained its greatest intensity in the down-town section, but in every part of the city there were smaller demonstrations. Red fire glowed in all the principal streets and hundreds of persons gathered at corners in different parts of the city. Brightly colored electric lights were festooned on the porches of many homes in the western residential sections, and service flags, Liberty Loan and other war posters were displayed. Pictures of Wilson, Foch, Pershing, Diaz and Haig were displayed all over the city.

Very much in evidence, too, were burlesque imitations of ex-Kaiser Bill, trundled along in baby carriages, hung from poles and burned in bonfires. The kaiser was much battered up throughout the city, being hung, burned, shot, dragged and assaulted in effigy at least a thousand times.

Nearly every theater crowd saw some sort of demonstration. In the Grand Theater war films and the news weekly, showing soldiers, were greeted with wild enthusiasm. In Harmanus Bleecker Hall, the Empire and in other theaters and movie houses similar scenes were enacted.

CHURCHES JOIN IN OBSERVANCE.

The churches conducted services of thanksgiving. The more notable of these services were conducted in the Cathedral of All Saints and in St. Peter's Church, where patriotic music and prayer took place. In almost every Catholic church services of thanksgiving were conducted.

Albany Over-subscribed Victory Loan Quota

Albany rounded out its war record in the Victory Loan by over-subscribing its quota and also passing the $60,000,000 mark in subscriptions to the five bond campaigns. Opening with a great parade and a sham battle afterward in Lincoln Park on April 21, the drive got off to a good start, and although it was feared for a time that the movement was lagging dangerously, an appeal to the people resulted in a great number of sales and assured success.

On May 10, 1919, the day of the campaign's close, Ledyard Cogswell, general chairman, was enabled to announce that the city had passed its quota of $11,917,300 by approximately $2,000,000. With the close of the Victory Loan, Albany's record for war service was perfect.

Throughout the campaign the earnest efforts of hundreds of men and women were given to make the movement a success. There were street and theater meetings, booths were built in the downtown section to aid in canvassing, and special attractions were devised to arouse interest. During the closing days of the drive Mayor James R. Watt organized a committee which boosted the total by more than $2,500,000 in a whirlwind finish. Albany met the government's appeal in the reconstruction period with the same generous response it showed in time of war.

Albany Defense Units and Their Record During War Service

TO members of the Albany Police and Fire Departments, the Albany Defense Corps, the Department of Justice, the New York Guard, and to kindred organizations, must be paid the highest tribute for the faultless protection of Albany in war time — when an insidious enemy made war chiefly by attacks upon a civilian population through inciting to disturbance and destruction of property.

That the reader may best grasp the immensity of the task accomplished by these men during the months of the war, the following salient accomplishments are set forth:

The tireless guarding of industries supplying munitions and war materials; of bridges and public buildings and of public thought, threatened by propaganda.

The handling of gigantic crowds, which gathered for demonstrations on virtually every day of the year, without disturbance.

The detection and arrest of German agents who sought to agitate labor, burn and destroy buildings and bridges, and incite the people to rebellion through printed propaganda.

The indexing of every German alien enemy in the city and the disarming of these people. The surveillance of those of this class who were branded as dangerous.

Enforcement of the Selective Service Act with detection and capture of delinquents.

Hampered by the enlistment of many of their best, the City Police and Fire Departments, under the leadership of Police Chief James L. Hyatt and Fire Chief William W. Bridgeford, established a lasting record for efficient service during this time. Dangerous criminals of war-time character were arrested and homes and public property guarded in this time as never before. Dangerous fires in munition and war material plants were extinguished with exceptional efficiency.

Perhaps, the greatest service performed by a civilian volunteer organization was that done by the Albany Defense Corps. This unique body was suggested at a meeting, early in the war, of the Mayor's Advisory Committee and a subcommittee was formed in charge of Colonel James H. Manning to organize a body of patriotic Albanians to aid the police in the maintenance of law and order. Twenty-five hundred men answered the call for duty.

Two hundred and fifty of these were selected for active service and the others placed in reserve

for instant call. Police Chief Hyatt was delegated with command and the precinct police captains were subsequently appointed aides, following the organization of the body by precincts.

The latest roster of this organization of men in active service follows:

Company B: Captain Edmund S. Witbeck, First Lieutenant Clinton L. Smith, First Sergeant George Martin, Second Sergeant Lawrence D. Bates, Third Sergeant Peter De Heus, Corporal John C. Manifold, Corporal Frank Hohlbein, Corporal Adolph Schleffer, Privates Joseph Pedlow, Adolph Reuss, W. H. Bennett, William Ganseman, Gustave Reissig, Peter Devine, Joseph White, Arthur McGuinness, Richard E. Phillips, John O. Bates, James Disney, James Watson, James G. Fitzsimmons, William Schilling, F. Stanley Atwood, Thomas O. Gee, J. Harry Reynolds, George Reed, Harley J. Hotaling, Daniel Tallon, John S. McGovern, William Lamb, Charles DeFreest, Rev. A. B. Obenschain, James Kingsley, Henry Ghent, Benjamin Lennon, James Kinnicutt, William Rankin, Eugene Miller, William W. Hatch, Harry C. A. Smith, Michael Brown.

Company C: Captain Edward M. Radliff, Lieutenant Thomas A. Moran, Lieutenant John Ehrgott, First Sergeant Joseph F. Martin, Sergeant William Clenahan, Corporal Joseph Lenke, Corporal Hugo DeFrancisco, Privates Dominick Bontempo, George Held, Louis Hoen, Al Koch, Adolph Kuhn, Angelo Lamonte, Joseph Lanese, Alec Milhan, J. Ryan, Al Speck, Archie Thompson, Frank Lochner, E. L. Tutein, J. Finger, F. Van Appledorn, G. Raffle, M. Choppa, J. Gleckstone, F. Ackerman, J. H. Coates, Alden Coates, Philip Conroy, F. F. Devlin, E. F. Dempsey, James Francy, Matthew E. Fitzgerald, Matthew P. Flood, Richard J. Grace, William Hunter, John Hoffman, Jacob Johann, F. L. Roepe, Valentine Komfort, Albert Miller, Oscar A. Moore, Nathan J. Phillips.

Company M (Mounted Division): Captain J. Ward MacLoughlin, Lieutenant Michael F. Dollard, Jr., Corporals Jay Teeter, Michael F. Dollard, Sr., Thomas A. Gallagher, Charles P. Wagoner, Privates William H. Kelly, James Hunter, Grant Newcomb, William H. Hinman, George Heerle, Grover C. Long, John A. Doran, Carl Weisel, Gebhard N. Clark, John Quickenton, Charles H. Soden, John A. Waldron, James A. Southwell.

Company A: Captain John J. Kearney, First Lieutenant Walter Senechel, Privates Frank Apple, Arthur Brumaghim, F. A. Brown, Daniel J. Brennan, Charles W. Batt, John H. Begley, William R. Burgess, Charles Pruyn Bennit, Judge John J. Brady, J. E. Chenetti, John T. Chapman, James Cuthbert, Martin Cassidy, Alexander Clark, James Clark, Francis T. Donohue, Kenneth E. DeRouville, A. Ewing, D. F. Foster, Sergeant James H. Farley, Frank W. Garrison, William P. Gannon, John F. Hess, G. M. Halse, William J. Keleher, Charles J. Kaufman, William J. Kelker, Frank L. Morrrison, Frank A. Martineau, J. H. McManus, James G. Martley, George G. Murray, William J. MacNamara, Philip W. Marhoefer, Joseph V. Morrison, James C. Nelligar, Joseph F. O'Neil, John J. O'Neil, George Cowell O'Neil, Reuben Parkinson, William Rafferty, Henry Roberts, Walter Senechal, Frank C. Warner, W. L. Warner.

Company D: Captain E. T. Newcomb, First Lieutenant H. F. Andrews, Second Lieutenant J. P. Eaton, Sergeants J. Levy, J. M. Brown, A. P. Mills, H. A. Mabens, Corporals L. Cass, J. W. Scudder, N. J. Roach, L. R. Adney, Privates F. W. Bacon, F. Bates, H. Cohen, J. Cohen, John Denison, H. DeRouville, F. Eames, W. Eames, E. S. Gillmore, G. Gronne, H. W. Hastings, D. Holbrook, G. Mather, W. Oppenheim, A. Quathoche, D. Polloek, F. W. Ruggerri, Reynolds W. Sackrider, C. Shoro, A. Simon, P. H. Van Alstyne, E. K. Wells, G. M. York, R. M. Adams.

Company E: Captain F. R. McGinniss, First Lieutenant H. H. Bennit, Second Lieutenant C. F. Swann, Sergeants C. S. Moore, L. C. Herzog, Corporals F. H. Gaylord, F. L. Buchanan, F. J. O'Brien, A. Meyer, E. Van Der Car, Privates E. Cantwell, H. E. Hanford, M. Sehl, H. Wolf, R. V. Colcough, C. M. Senrick, H. Carr, E. Jones, W. A. Yanke, J. S. Congdon, E. J. Roy, C. Wurthman, G. Fairchild, D. H. Fisher, S. Cooper, C. Hammann, P. Linden, E. Keeler, M. G. Rooney, J. Gallagher, R. Rosoro, L. Marx, H. R. Collins, T. C. Mason, H. Kindt, A. Pasquini.

In charge of United States Commissioners John J. O'Neill, Borden H. Mills and Samuel Caplan, Federal officers made scores of arrests growing out of Draft Law violations. These men had charge of prosecuting, for the Government, the cases of men guilty of Federal crime and handled their complex work with greatest efficiency. Charles E. Brennan, agent of the Department of Justice, succeeding Roland Ford, was also active in the work of eliminating German influence in the city.

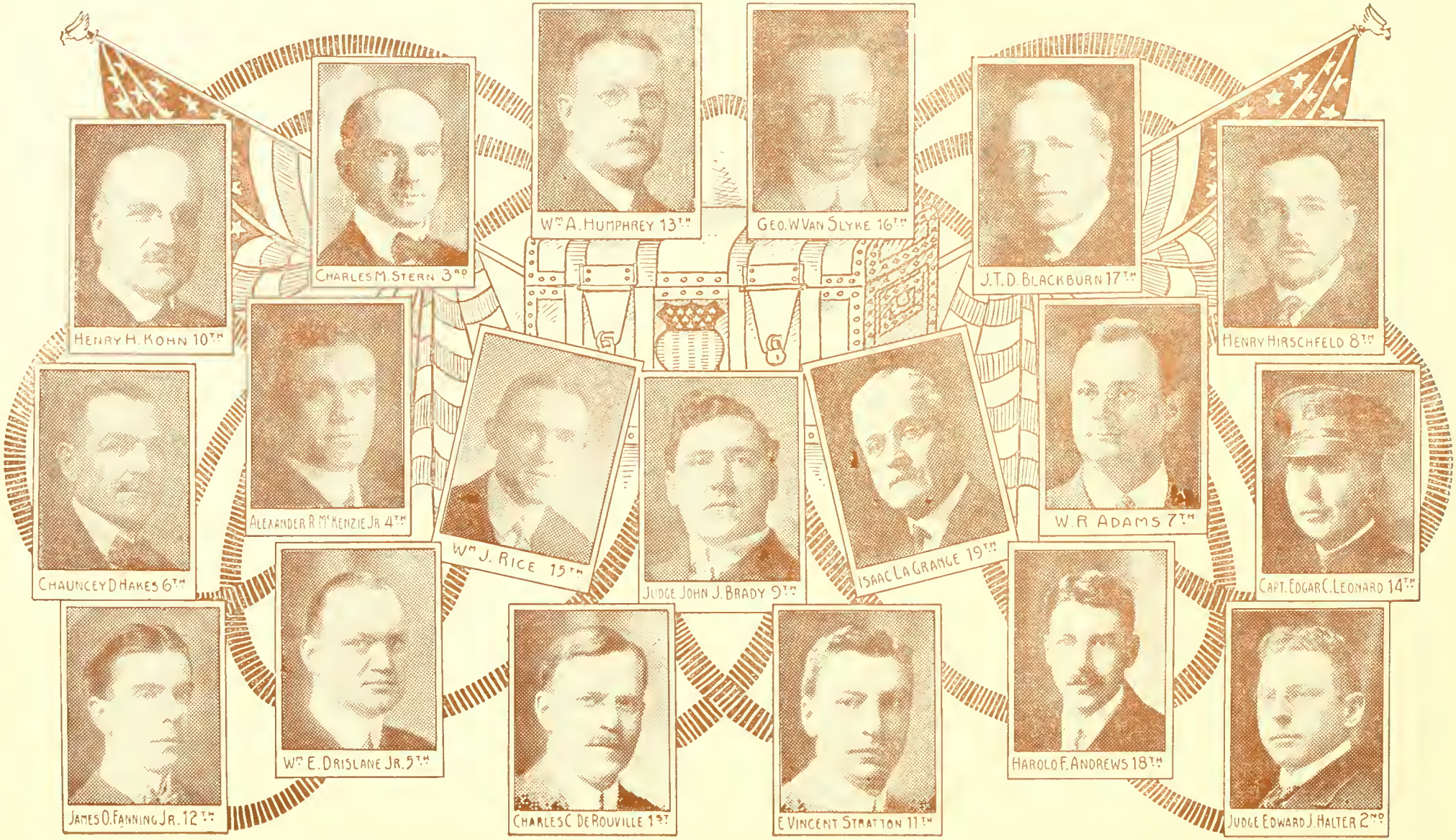

WARD MAJORS WHO CONDUCTED ALBANY'S SUCCESSFUL WAR CHEST CAMPAIGN

Albany War Chest Campaign Raised $1,110,000 for War Relief Organizations

The War Chest was incorporated May 20, 1918, with Senator Henry M. Sage as President, William S. Hackett, Treasurer and Edwin T. Coffin, Secretary. The central committee which directed the campaign served as directors following the incorporation, and under their direction allotments were made to various war relief organizations. Senator Sage and Mr. Hackett were also made directors.

Large meetings preceded the campaign, and afterward, the War Chest minstrels, staged in Harmanus Bleecker Hall with Mayor Watt as interlocutor, raised $5,000 which partly defrayed the expenses of the drive. The central committee directing the campaign, which closed May 27, included:

Senator Sage, chairman; Mayor Watt, David Muhlfelder, Daniel J. Dugan, A. Page Smith, George Smallman, Thomas I. Van Antwerp, James C. Farrell, F. P. Gutelius, Robert M. Chalmers, Mrs. Martin H. Glynn and Mrs. Asa Wynkoop.

Led by Mrs. Charles S. Whitman, wife of Governor Whitman, 7,000 women marched May 18 in a parade in the interest of the campaign, Boy Scouts escorted an honor division composed of women with relatives in military service, and there were twenty-five floats, depicting war relief work, in the line. Leaders in the parade besides Mrs. Whitman were: Mrs. Henry M. Sage, Mrs. M. J. Mandelbaum, Mrs. Peter Delaney, Mrs. Eugene Sporborg, Mrs. Asa Wynkoop, Mrs. James E. Glavin, Mrs. William Bayard Van Rensselaer and Mrs. Edmund N. Huyck.

The drive was launched under the direction of nineteen battalion majors at a meeting of 1,200 workers on the steps of the State Capitol, May 20. Each of the majors was in charge of a city ward. They were:

Charles C. De Rouville, Ward 1; Judge Edward J. Halter, Ward 2; Charles M. Stern, Ward 3; Alexander R. McKenzie, Jr., Ward 4; William E. Drislane, Jr., Ward 5; Chauncey D. Hakes, Ward 6; W. R. Adams, Ward 7; Judge Henry Hirschfeld, Ward 8; Judge John J. Brady, Ward 9; Henry H. Kohn, Ward 10; E. Vincent Stratton, Ward 11; Colonel Charles E. Walsh, Ward 12; William A. Humphrey, Ward 13; Edgar C. Leonard, Ward 14; William J. Rice, Ward 15; George W. Van Slyke, Ward 16; John T. D. Blackburn, Ward 17; Harold F. Andrews, Ward 18; Isaac La Grange, Ward 19.

Albany proved in the War Chest Campaign that it was ever ready to back its patriotism with its dollars, when it raised, during the week of May 20, 1918, $110,000, in excess of the $1,000,000 sought as a budget from which to make allotments for war relief organizations.

The campaign was directed by Senator Sage, and was well supported by practically every organization in the city as well as by thousands of individuals. That the entire city favored the project is shown by the fact that more than 55,000 subscriptions, ranging from $28,000 to twenty-cents, were received.

Previous to the founding of the War Chest there were many drives for funds for various war activities. The War Chest, which was incorporated, eliminated these campaigns, and all the needs were provided for by the one fund. The merits of each request were passed upon by a representative committee and allotments made as they were needed. Greater efficiency resulted from this method and assurance was provided that the public would not be deceived by unworthy organizations.

The three largest contributions were $28,000 from Mr. and Mrs. James C. Farrell, $25,000 from William H. Sage and $14,000 from Senator Henry M. Sage.

What Albany Gave in Dollars

SECOND only to the heroic record of Albany's uniformed men and women is the record of those thousands of Albanians who worked ceaselessly that these uniformed warriors might not lack for any comfort money could buy. While Albanians were represented in the front-line trenches, those at home were aiding as loyally and as effectively in the struggle against autocratic Germany.

Official announcement by Ledyard Cogswell, general chairman, at the close of the fifth loan showed that Albany had subscribed more than $60,000,000 in the five bond campaigns. Every loan was oversubscribed, and the total of oversubscriptions amounted to more than $5,000,000. In all, the government asked Albany to raise $55,524,800 and the city responded with $60,711,950. Following are the figures:

	Quota	Subscription	Over Subscription
First Loan ...	$7,891,000	$8,368,000	$477,000
Second Loan..	11,836,500	13,709,500	1,873,000
Third Loan...	7,994,000	9,020,000	1,026,000
Fourth Loan..	15,886,000	16,013,600	127,600
Fifth Loan ...	11,917,300	13,600,850	1,683,550
Totals	$55,524,800	$60,711,950	$5,187,150

This table shows that Albany cheerfully gave to Uncle Sam $5,000,000 more than the huge sum asked. The Liberty Loan Campaigns in Albany were a tremendous expression of the city's unity in time of national stress. Every fraternal organization, every church denomination, every political body, and men and women of all races, creeds and color, blended into a huge and resistless machine for the winning of the war.

The few weeks of each loan were observed in the city in almost carnival spirit, the able leaders of the loans bringing before the citizens in every conceivable manner the necessity of subscription. Parades, mass meetings, contests and "stunts" of every description were conducted to keep Albanians in the humor of "making their money fight."

Ledyard Cogswell, President of the New York State National Bank, headed the thousands who worked for the success of the campaigns.

THE ALBANY WAR CHEST.

Perhaps the most popular and the most noteworthy of all of Albany's campaigns was that for the War Chest. This innovation was suggested and developed in May of 1918 for the purpose of maintaining a city fund for mass subscription to worthy war charities. The campaign was launched May 20th with thousands of workers of the Loyal Legion, headed by Senator Henry Manning Sage.

The city-wide advertising "stunts," street tag days and mass meetings, brought this campaign to a victorious close a week later with the quota of $1,000,000 over subscribed by more than $100,000. Every war charity which campaigned following this date was given the sum requested from this city fund, in charge of William S. Hackett. The great United War Work Campaign quota was taken from this exchequer.

The city also subscribed, before this fund was established, $104,802 to the combined Y. M. C. A. and War Camp Community Service Campaign; $5,000 to the Salvation Army Campaign; $251,061.60 to the Red Cross Campaign in June, 1918; $10,000 to a previous Y. M. C. A. Campaign, and thousands of dollars to smaller campaigns for foreign relief.

Another great drive in Albany, the campaign for the sale of more than $2,000,000 worth of War Savings Stamps, was conducted during the year of 1918 in charge of Colonel James H. Manning, President of the National Savings Bank of the City of Albany and Director for Albany County. This campaign was waged with great success. Gardner B. Perry was named Director in January, 1919.

Colonel Manning, with Gardner B. Perry, Mayor James R. Watt, Thomas Degnan, William L. Austin, W. R. Adams, M. T. Donohue, James S. Farnham and thousands of others equally enthusiastic and able, carried this campaign into virtually every Albany home. The stamps were distributed in Twenty-Five-Cent Thrift Stamps and Five-Dollar War Savings Stamps. A feature of this campaign was the small building, "Liberty Hall," operated at State and Pearl streets by labor unions of the city for stamp sales.

In the Liberty Loan Campaigns, outstanding leaders were Mr. Cogswell, Charles H. Bissikummer, Edward C. Swenson, Charles E. McElroy, Gardner B. Perry, Wallace Roe and Frank A. Tierney. The greatest praise is due the labor organizations, the fraternal bodies, the civic organizations, women's clubs and the Loyal Legion for the glorious record established in the city. Of this record, Mayor Watt declared, shortly after the armistice was signed:

> "Albany, in view of her glorious and unblemished war record, is one of the most patriotic cities, if not the most patriotic, of any in the United States!"

The Patriotic Albanians Who Directed Albany's War Drives

LEDYARD COGSWELL

JACOB H. HERZOG

JAMES H. MANNING

GARDNER B. PERRY

Leaders Who Took Part in All War Activities

MAYOR JAMES R. WATT.

The work, which had been started by Mayor Stevens, was extended and furthered by Mayor James R. Watt when he took office January 1, 1918. The city had attained a high standard under the previous administration, but the demands of war were ever increasing and it remained for Mayor Watt to meet the problems as they arose and establish Albany as one hundred per cent efficient.

Mayor Watt gave much of his time to matters relating to the war. He aided the various Liberty loans, thrift stamp campaigns and other drives, particularly the Albany War Chest campaign, in which $1,100,000 was pledged to provide for war needs. He acted as interlocutor in the War Chest minstrels, given to defray the expenses of the campaign; gave the city's farewell to nearly a score of draft contingents and spoke at many meetings for war work. Mayor Watt was particularly active in the campaign to float the Victory loan in this city. When it appeared that Albany inevitably would fall short of its quota, he immediately swung the full power of his influence into the movement and appealed directly to the people to respond to the government's request for funds. The record shows that Albany's war mayor led the city to a high place of achievement.

EDMUND N. HUYCK.

As President of the Albany Chamber of Commerce, Edmund N. Huyck took a leading part in a majority of the city's war activities. Following its reorganization early in 1918, the Chamber gave its support to all of the patriotic campaigns and officers of the organization participated actively in many of them. Mr. Huyck so directed the work of the Chamber that war activities were provided with every encouragement and given the full support of the body.

Called upon to serve the government as an advisor in the textile division of the War Industries Board, he made frequent trips to Washington and provided the Board with data on the textile industry in the Capital District. Mr. Huyck holds a high position among the war leaders of the city of Albany.

COLONEL JAMES H. MANNING.

For a score of years a pioneer in virtually all worthy projects in Albany, in wartime Colonel James H. Manning, president of the National Savings Bank of the city of Albany, maintained his place in the van of those working for victory. Colonel Manning, among other activities, directed the complex War Savings Stamp campaign throughout Albany county.

Facing the task of pushing a campaign extending more than one year, Colonel Manning hurled himself and a small army of devoted workers into the task. The nature of the campaign constantly delayed by intensive drives for other funds required constant attention and carried months of discouragement, but the quota, in comparison to returns from throughout the nation, was a big victory for Albany in the hands of Colonel Manning.

He assisted materially in organizing for the great campaigns for the sale of government securities.

During the campaigns a booth was erected in the entrance of the National Savings Bank, attended by women volunteer war workers, and through this means thousands of dollars worth of bonds were sold. Colonel Manning was also instrumental in many ways in making this city efficient along war lines.

MRS. MARTIN H. GLYNN.

While the dark war clouds hung over Europe, casting their shadow upon the United States, Mrs. Martin H. Glynn was one of Albany's most active war workers. She served as Chairman of the Supply Committee of the Albany County Red Cross Chapter, and was in charge of the work room in the County Court House from 10 A. M., to 5 P. M., daily.

In the summer Mrs. Glynn went to her summer home at Cedar Hill, motoring to town each day to direct the making of thousands of garments and hospital supplies. By this means she spurred on the workers and kept the output of supplies up to the usual standard, when the heat was so intense that many of the regular workers sought refuge at the mountain and seaside resorts, thus depleting the regular working force.

Red Cross work alone did not occupy all of Mrs. Glynn's attention during the war, for she found time to engage in many other war-relief activities, lending her support to all war charities and aiding wherever her services were needed.

Albany Banks Rendered Vital Service in Floating Liberty Loans

The overwhelming success of the Liberty Loan Campaigns in Albany is due, in large part, to the patriotic and unselfish service of Albany bankers. Every time the Government asked for funds, Albany responded with its full quota and more. This was possible because the banks of the city let their own affairs take second place while they used every effort to push the loans to victory.

Not only did these institutions buy large quantities of bonds, but they handled thousands of sales and maintained information bureaus without charge. Albany banks were put into government service throughout the war and during the drives the patriotism and efficiency of the bank workers united to push the city over the top in its quotas. Every officer and clerk in every bank was enlisted in the war.

Among the bankers who had a conspicuous part in these campaigns were Ledyard Cogswell, Chairman of the Liberty Loan Committee, and President of the New York State National Bank; James H. Manning, President of the National Savings Bank; William S. Hackett, President of the Albany City Savings Institution; Walter W. Batchelder, Jacob H. Herzog and Gardner B. Perry, Vice-Presidents of the National Commercial Bank.

Following are the institutions and their officers responsible, in large degree, for the raising of more than $60,000,000 in five Liberty Loan Campaigns:

National Savings Bank, President, James H. Manning; Vice-Presidents, Charles Gibson and Edward J. Hussey; Treasurer, Frederic B. Stevens.

Albany City Savings Institution, President, William S. Hackett; Vice-President, George H. Thacher; Vice-President, James W. Cox; Secretary-Treasurer, Frank H. Williams; Assistant Treasurer, Louis F. Hartmann.

Albany County Savings Bank, President, Seth Wheeler; Vice-President, Frederic C. Curtis; Vice-President, William P. Rudd; Secretary, Henry H. Kohn; Treasurer, William N. S. Sanders; Assistant Treasurers, Charles E. Byron and Mills Ten Eyck.

Albany Exchange Savings Bank, President, Martin T. Nachtmann; Vice-President, Alden Chester; Vice-President, Matthew J. Wallace; Treasurer, Lemuel B. Wilmarth; Assistant Treasurer, Carl M. Cronk.

Albany Savings Bank, President, Marcus T. Hun; First Vice-President, Ledyard Cogswell, Second Vice-President, Thomas I. Van Antwerp; Secretary, Frederick Townsend; Treasurer, Henry D. Rodgers; Assistant Treasurer, Edward J. Toole.

Albany Trust Company, President, Charles H. Bissikummer; Vice-President, George C. Van Tuyl, Jr.; Vice-President, Jacob S. Friedman; Vice-President and Treasurer, Alonzo P. Adams; Treasurer, Philip Fitzsimons; Assistant Secretary, James H. Wallace; Assistant Treasurer, Samuel C. Harcourt.

First National Bank, President, John A. Becker, Vice-President and Cashier, Hugh A. Arnold; Assistant Cashier, Clifford J. Beckett.

Home Savings Bank, of Albany, President, Thomas Austin; First Vice-President, Samuel L. Munson; Second Vice-President, Howard N. Fuller; Treasurer, Arthur H. Geer; Secretary, J. Edward Poole; Assistant Treasurer, Frederick W. White.

Mechanics and Farmers Savings Bank, President, Dudley Olcott; Cashier, Robert Olcott; Assistant Cashier, Clarence W. Stevens.

National Commercial Bank, President, Robert C. Pruyn; Vice-President, Walter W. Batchelder, Gerrit Y. Lansing, Jacob H. Herzog and Gardner B. Perry; Cashier, William L. Gillespie; Assistant Cashiers, R. C. B. Adams and Herbert J. Kneip.

New York State National Bank, President, Ledyard Cogswell; First Vice-President, Donald McDonald; Second Vice-President, Ledyard Cogswell, Jr.; Cashier, George A. White; Assistant Cashiers, William Bruce, J. M. Russum, Edward R. Thorne and William T. Van Atten.

Union Trust Company, Chairman of the Board, Grange Sard; President, Thomas I. Van Antwerp; Vice-President, Edmund N. Huyck; Secretary-Treasurer, MacNaughton Miller; Assistant Treasurer, Leo K. Fox; Assistant Secretary, Charles M. McGarvey.

Two Albanians Deserving of Recognition for their Untiring Efforts to Sell War Bonds and Thrift Stamps

JAMES F. FARNHAM

FRANK A. TIERNEY

For indefatigable efforts to make the Liberty Loan and Thrift Stamp campaigns in Albany successful, recognition must be given Frank A. Tierney and James F. Farnham, the champion salesmen of government securities.

When the nation called for men to put over the big selling campaigns with which to finance the war, Mr. Tierney and Mr. Farnham were among the first to respond. Persistently adhering to their task, they performed invaluable service in all the great war drives and established an unequalled record for individual patriotic achievement.

Mr. Tierney served as director of publicity in the great bond drives and conducted scores of meetings where he directed the sale of bonds. Hundreds of sales were made through his enthusiastic manner of auctioning the securities. But for his efforts Albany would not have had a perfect record for war service.

Mr. Farnham spoke at many meetings in this city, stimulating the sale of war bonds and thrift stamps. Perhaps the greatest service he rendered was in conducting street meetings under the direction of the Central Federation of Labor when thousands of dollars worth of thrift stamps were sold.

Albany Lodge of Elks, No. 49

No history of the war activities of any city in the United States would be complete without an account of the part taken by the Elks, and in a history of Albany particularly, there must be recorded — even though the sketch be comparatively meager — a statement of what the Albany Lodge of Elks did to aid the Nation, State and City.

From the day America entered the war to the day Germany acknowledged her defeat the Elks of Albany were in the fight to the last man. They enlisted in the army, the navy and the marines; they bought Liberty Bonds by the hundred and Thrift and War Savings Stamps by the thousand; they helped in every patriotic campaign or movement in the city, not only by giving of their means, but by getting actively into service and assuring the government that no appeal would go unheeded in Albany if work and money would spell success.

It is difficult to mention specifically all the services performed by the Elks of Albany because they were so manifold and diversified. However, two of the most important events during 1918 were Elks' Day in the Fourth Liberty Loan when more than $150,000 was subscribed, and the Flag Day observance on June 14.

Flag Day, 1918, was recorded as one of the most inspiring events in the city's history. Arranged under the direction of the Albany Lodge of Elks, the day's events, which were witnessed by thousands, drove home in a most forceful manner the lesson that America was engaged in a mission of the utmost importance and the government needed and deserved the whole-hearted co-operation of every citizen.

Thousands of people thronged the streets to view the parade in which marched representatives of all the Allied Nations, and other thousands were at the meeting in Lincoln Park, opened by Exalted Ruler William E. Fitzsimmons, to hear the stirring addresses of Secretary of the Navy Josephus Daniels, Governor Charles S. Whitman and former Governor Martin H. Glynn.

More than 400 persons attended the dinner given in honor of distinguished visitors in the Ten Eyck Hotel when Secretary Daniels, Governor Whitman and Governor Glynn again spoke with James W. Gerard, former ambassador to Germany, and Justice Riddell of the Ontario Supreme Court.

One of the greatest patriotic events in the history of a city rich in tradition, Flag Day brought an inspiration to thousands of men and women. High tribute must be paid the Albany Lodge of Elks for the efficiency, unselfishness and devotion to the country's service which characterized the efforts of its members. Officers who directed a majority of the Lodge's war time activities were:

William E. Fitzsimmons, Exalted Ruler; Frederick A. Schobel, Esteemed Leading Knight; Thomas F. Nolan, Esteemed Loyal Knight; Pierce F. Chartres, Esteemed Lecturing Knight; Edward P. Hanlon, Secretary; Fred Wander, Treasurer.

Masonic Organizations of Albany

Unswerving support was given the government throughout the war by the Masonic organizations of Albany, which stood shoulder to shoulder with other fraternal units of the city in the fight to make the city the equal of any in the country for war service.

One of the outstanding features of Masonic patriotism in Albany was Masonic Day, October 10, 1918, when the Fourth Liberty Loan was increased by more than $165,000. Thousands crowded about a platform at State and James street at a noon day meeting when patriotic addresses were given by Mayor James R. Watt and County Judge George Addington, and another great crowd attended a meeting in the evening at the Plaza.

Captain James A. Keith was grand marshal of the parade which preceded the meeting and James H. Millard commanded the Arab patrol. Addresses were made at the meeting by the Rev. David Lee Jamison, pastor of the Memorial Baptist church, and Representative Rollin B. Sanford.

Officers of the Masonic bodies who directed many war activities include: Frank H. Evans, Master, Mount Vernon Lodge; Lester William Herzog, Master, Masters' Lodge; Jerry B. Badgley, Master, Temple Lodge; Harry Bookstein,

Master Washington Lodge; Carl E. Dorwaldt, Master, Wadsworth Lodge; George C. Diederich, Master, Ancient City Lodge; Edwin W. Uhl, Master, Guttenberg Lodge; Arthur A. Perkins, Master, James Ten Eyck Lodge.

Edward C. Tallmadge, 2nd, High Priest, Temple Chapter, No. 5 R. A. M.; Frederick Augustus Nicholson, High Priest, Capital City Chapter, No. 242, R. A. M.; Ernest C. Johnson, Master, DeWitt Clinton Council, No. 22; Howard E. Lomax, Commander, Temple Commandery, No. 2, K. T.; Charles H. Armatage, High Priest, Temple Tabernacle, No. 5; Frederick W. Gebhard, T. P. M., Ineffable and Sublime Grand Lodge of Perfection; Lester W. Bloch, S. P., Grand Council of Princes of Jerusalem; Frederick L. Classen, Most Wise Master, Rose Croix Chapter; Ernest C. Johnson, Illustrious Potentate, Cypress Temple of Nobles of the Mystic Shrine; Charles H. Armatage, M. P. Sovereign, Knights of the Red Cross of Constantine.

Mrs. Minnie L. Gale, Worthy Matron, Albany Chapter, No. 12, Order of Eastern Star; Mrs. Martha E. Meginniss, Worthy Matron, Fort Orange Star Chapter; Miss Elizabeth A. McDowell, Worthy Matron, Ella Nicholson Chapter; Mrs. Mary E. Bennett, Royal Matron, Capital City Court, No. 15, Order of the Amaranth; Robert C. Poskanzer, Monarch, Kaa-Rheu-Vahn Grotto, No. 20, Mystic Order Veiled Prophets of the Enchanted Realm.

Albany Council, Knights of Columbus

Participating in every patriotic activity launched in Albany during the war and co-operating to the fullest extent in the effort to make these movements successful, Albany Council, Knights of Columbus, achieved a high place in the list of those organizations which helped the city discharge its obligations with a perfect record.

The Albany Council listed among its membership men upon whom rested the burden of fulfilling Albany's promise to meet every demand by the government. As individuals its members took part in virtually every war campaign and as an organization the Knights, by their invaluable services, were instrumental in bringing success to more than one activity as it was threatened with defeat.

As soon as the United States entered the war plans were made for supporting the American soldiers at the front. A National drive for $1,000,000 to be expended for the benefit of the soldiers was launched in July, 1917, and the Albany Council, with a quota of $2,100, raised this amount and a substantial over-subscription in a membership canvass conducted by 100 members. Thomas J. McMahon was secretary of the fund and Professor James E. Glavin, treasurer.

Co-operating in all the early Liberty Loans, the Albany Council participated as an organization in the Fourth Loan Campaign and despite inclement weather, which handicapped the efforts of the workers, succeeded in raising more than $200,000 at a meeting conducted before the Council Home on the night of October 12, 1918. Grand Knight James H. McKiernan presided at the meeting, and stirring addresses were delivered by Daniel J. Dugan and City Judge Daniel H. Prior. The subscriptions received at this meeting gave fresh impetus to the loan and Albany went over the top again.

Realizing that the campaign for the sale of Thrift and War Savings Stamps was lagging, members of the Albany Council enlisted in the drive and not only sold hundreds of dollars worth of these securities among members but increased interest and sales generally by a special campaign of education.

The Albany Council did not hesitate when it received the appeal for men to serve at American camps and overseas as secretaries and physical instructors to look after the comfort and welfare of the American soldiers. Dennis A. Casey and George A. Murray, members of the Council, went to France as secretaries and John A. Gates served the organization at Camp Merritt and other army posts. Additional volunteers were about to enter the service when the armistice was signed.

The important war work of the Albany Council was directed first by Grand Knight Dennis B. Kinsley and Deputy Grand Knight James H. McKiernan. In October, 1918, Mr. McKiernan was elected Grand Knight and carried on the work efficiently. Associated with him were these officers: William V. Cooke, Deputy Grand Knight; William A. McKenna, Chancellor; Thomas D. Riley, Warden; Joseph H. McTigue, Financial Secretary, and Joseph A. Johnson, Recording Secretary.

Peter G. Ten Eyck, Active Leader in Albany's War Movements

Peter G. Ten Eyck, former congressman and foremost citizen, broke even his own record for patriotic sacrifice and service during the war. When the call for men of executive ability to direct all forms of campaigns was sent out, Mr. Ten Eyck became a leader in many patriotic projects. While hundreds of men remained dazed from the shock of war, he leaped to the fore and became an active leader in the vast army that supported our fighters.

Mr. Ten Eyck was chairman of a Red Cross membership campaign in 1917, when 36,000 persons were enrolled in Albany county. Even before America entered the war he had a leading part in the movement which sought preparedness for the nation. As president of the Albany Automobile Club he organized an automobile unit of 160 cars which carried the Civil War veterans in Albany's Preparedness parade under the auspices of the Elks. How valuable were the services rendered by Mr. Ten Eyck may be judged from a glance at his war record, which follows:

Member of the executive committee of the Chamber of Commerce Soldiers' Relief; member of the executive committee of the City of Albany Soldiers' Relief unit; member of the executive committee of the Albany County Chapter of the American Red Cross; member of the executive committee of the first Red Cross campaign for funds; chairman of the Red Cross campaign when 36,000 members were enrolled; Regional Director of the National Highways Transport Committee of New York and Connecticut under the Council of National Defense; chairman of the New York State Highways Transport Committee; chairman of the committee on transportation of the Albany County Home Defense Committee; chairman of the committee of one hundred business men in the first Liberty Loan campaign.

Member of the Speakers' Bureau in every war campaign; chairman of the committee on extension and co-operation in the War Chest drive; chairman of the committee on extension and co-operation in the second Red Cross campaign for funds; member of the executive committee in the third Red Cross campaign for members; member of Albany Local Draft Board No. 4; chairman of the housing committee of the Chamber of Commerce to provide houses for workmen at the Watervliet Arsenal; member of the Woman's Land Army, organized to assist farmers; member of the committee to increase food production in Albany county; member of the League to Enforce Peace and of the Army and Navy League; helped organize the Citizens' Committee on Naval Enlistment, of which he was elected an active member and distributed posters throughout the county; officially designated as an expert in the Council of National Defense at Washington.

George D. Babbitt

Among the men heading the roster of war activities stands the name of George D. Babbitt. Through his efficient leadership as president of the Albany Automobile Club, many greatly needed motor cars were secured for war work; and as chairman of the War Camp Community Fund, $14,000 was secured by him for that fund.

In other branches of personal service during the great war Mr. Babbitt was a member of the Y. M. C. A. Executive Committee which secured funds to the amount of $97,000; member of Mayor Stevens' Advisory Committee, and of the Executive Committee of the First Liberty Loan, and chairman of the Merchants' Committee for the War Chest, also raising a fund for the Salvation Army.

For a score of years since coming to Albany Mr. Babbitt has spared himself neither time, trouble or expense in keeping the Capital City at the head of the procession in every undertaking which eventuated during those years. He was one of the organizers of the Albany Chamber of Commerce, has been a director since its inception, and is first vice-president of that body.

Good Work Done by the Women of Albany During the War

The Woman's Club of Albany, under the direction of Mrs. Asa Wynkoop, president, had a large share in Albany's relief activities during the period of the war. When the United States entered the war the scope of the work of the club was broadened in order to cover a wider territory, and the members did everything within their power to help win the war and to assist organized war relief agencies.

WORK FOR LOANS.

The club members took an active part in the Liberty Loan campaigns and Mrs. Wynkoop assisted materially in Americanization work in Albany and outlying districts. As chairman of the hostess committee at the Soldiers, Sailors and Marines' Club, in State street, which she was instrumental in organizing, she kept herself closely allied with the needs of the men as they returned from overseas. She was a member of the board of directors of the club, the Albany Council of Girl Scouts, the Albany committee to aid the fatherless children of France, and was active in the campaign of the Woman's Land Army for supporting members. As a member of the Albany War Chest committee, Mrs. Wynkoop took an active interest in all of Albany's war relief agencies. She was Albany county chairman of the State Home Defense Council and chairman of the committee on records in the Blue Triangle campaign waged by the Young Women's Christian Association.

Mrs. Gardner C. Leonard, chairman of the Liberty Loan Committee of the Woman's Club, during the fourth campaign, was instrumental in the sale of 422 bonds, amounting to $254,200.

Mrs. Newton Russell Cass, chairman of the War Savings Stamp Committee, and her co-workers have sold a total of $20,659 worth of War Savings stamps.

MEMBERS OF THE CLUB.

The members of the club who were actively engaged in war service were:

Mrs. Martin H. Glynn, Mrs. Elmer Blair, Mrs. Alexander Anderson, Miss Dorothy Treat Arnold, Mrs. Hugh A. Arnold, Mrs. G. Sanford Atwood, Mrs. Ella Colegrove Avery, Mrs. James Q. Barcus, Miss Helen Hoit Betsinger, Mrs. Frederick D. Bidwell, Mrs. LeRoy Blatner, Mrs. James F. Boyd, Mrs. Warren L. Bradt, Miss Julia Newton Brooks, Mrs. Edward M. Cameron, Mrs. Frederick W. Cameron, 2d, Mrs. Clarence B. Cutler, Mrs. Russell Headley, Mrs. Charles J. Herrick, Mrs. Albert E. Hoyt, Mrs. Alexander McEwan, Mrs. A. B. Merkel, Mrs. William A. Murray, Miss Minnie Talcott Marsh, Mrs. Helen Shaw Rider, Mrs. William C. Rose, Mrs. Arthur Merrill Root, Mrs. Henry L. K. Shaw, Dr. Anna Hedges Talbot, Miss Lillian Tonner, Mrs. George Curtis Treadwell, Miss Margaret C. Tucker, Mrs. Isaac Vanderpoel, Miss. Anna G. Voris and Miss Margaret Woodworth.

When the Albany county branch of the Red Cross was organized soon after the outbreak of the World War, Mrs. Isaac Vanderpoel was appointed supply chairman, which office she held until the spring of 1917. She served as chairman of the womens' committee in the War Chest drive in May, 1918, and was local director in the Woman's Land Army membership drive, as well as chairman of the woman's executive committee in the Red Cross Christmas roll call drive.

The success of the War Saving Stamp drive in June, 1918, was largely due to the efficient work of Mrs. Henry J. Sporborg, general chairman of the committee. She devoted much of her time to working for the Red Cross, both at Albany County headquarters in the County Court House and with the Council of Jewish Women, of which she was a member. She served on the Christmas Roll Committee, and worked untiringly in compiling the list of Albany's honor men.

Through the efficient leadership of Mrs. Frederick W. Cameron, 2d, the women of Albany did their bit in sending the city over the top in the second, third and fourth Liberty Loan drives. Mrs. Cameron was appointed chairman of the women's division for the second drive and was reappointed chairman for the third and fourth campaigns. She was also chairman of the war finance committee of the Woman's Club of Albany, and took an active part in all branches of war relief work.

Miss Pauline E. Mandigo, for many years a local newspaper woman, was appointed a member of the War Work Council of the Young Women's Christian Association, in August, 1918, and was made publicity director for New York State in the Blue Triangle campaign, conducted by the Young Women's Christian Association, one of the

seven war relief organizations in the United War Work drive.

When the Y. W. C. A. allied itself with the other relief organizations in the United War Work drive Miss Mandigo was appointed publicity director of the eastern department, with headquarters in Albany.

MRS. LEDYARD COGSWELL.

During the four years of the war, Mrs. Ledyard Cogswell was one of Albany's most active war relief workers. She organized the National Thrift Bag League, the Battalion Auxiliary and the Army and Navy Book Club.

The National Thrift Bag League was granted a charter May 28, 1918, for the purpose of rendering patriotic service to the Nation by conserving waste material and turning the same into money, to be used for American War Fund Relief work. From the time the State charter was granted up to November 27, 1918, 51 campaigns were launched; 214,600 thrift bags distributed, sending the message of national thrift to the same number of homes; 586,143 pounds of waste material reclaimed and $12,109.89 was made and distributed to the various war relief organizations. Later, Mrs. Cogswell was appointed chairman of the Albany County Waste Reclamation Council by Mayor Watt, and also served as chairman of the Conservation Committee of the Albany County Chapter, American Red Cross.

In July, 1917, the Battalion Auxiliary was organized for the purpose of providing comforts for the 65 soldiers in Companies A, C and D, of the old Tenth Battalion. The members of the organization included the mothers and sisters of the other men in the companies.

During the period of the war, more than $6,000 was spent for these men. The battalion supplied each company with a Ford motor truck until it went overseas. Knitted garments were sent them, together with smokes and sweets. There were 465 men in all who came under the care of the Battalion Auxiliary.

After these men were sent abroad, the members turned their efforts to Red Cross work. Over 2,000 garments were made and donated to the Red Cross for the refugees of Belgium and France. The sum of $500 was realized from the sale of rugs made by the members from clippings of the Red Cross cutting department.

In May, 1917, the Army and Navy Book Club was organized and incorporated under the direction of Mrs. Cogswell, who raised the money to finance the movement. Through her efforts 1,500 books were collected and distributed by the club to soldiers and sailors from New York State.

As chairman of the Finance Committee of the Albany Anti-Suffrage War Relief Work, Mrs. Cogswell raised more than $5,000 for the organization. She was active in all the Liberty Loan drives and War Savings Stamp campaigns.

MRS. OTTO R. EICHEL.

When the United States entered the war, Mrs. Otto R. Eichel of Albany, then publicity director for four counties for the New York State Suffrage Party, volunteered to assist in the organization's war program.

During 1917, Mrs. Eichel aided the food conservation work by publicity in 42 newspapers to which she was a daily contributor. Early in 1918 she served as Albany County representative of the Women's Overseas Hospital, directing the campaign in which Albany contributed the highest percentage of funds of any up-State city, and securing young women technical experts for service at the front.

In the spring of 1918, Mrs. Eichel was appointed Albany County chairman, and later up-State chairman, of the New York State Woman's Land Army, and immediately took steps to establish two camps in the county, organizing a local committee to maintain oversight and financial support. These camps became famous as the "Colonie" and "South Bethlehem" units. Conspicuous features of their work were the Motor Corps and the large number of "farmerettes" who served — over 200 for the season. The County Committee consisted of Mrs. Frederick Townsend, Vice-Chairman; Mrs. Henry M. Sage, Mrs. John Manning, Mrs. C. Herbert Cone, Mrs. Edmund N. Huyck, Mrs. Samuel Hessberg, Mrs. Benjamin Mann, Mrs. Benjamin Thanhauser and Mrs. William T. Byrne. In October, 1918, Mrs. Eichel organized the first State-wide drive for supporting Land Army members, through which funds were raised to establish 200 camps in 1919. Following this she was appointed executive director of the State organization, which post she retained when the National Woman's Land Army was taken over by the United States Government in December, 1918, as the Land Army Division of the Department of Labor.

During the war Mrs. Eichel served as a volun-

Women Red Cross Workers who Gave their Time and Efforts in the Interest of Humanity During the World War

MRS. WILLIAM A. MURRAY

MRS. MARTIN H. GLYNN

MRS. CHARLES E. McELROY

MRS. JOHN H. FINLEY

MRS. ADAM J. BLESSING

MRS. FREDERICK PRUYN

teer also in many other activities. In August, 1918, she was appointed by the government as head of the Albany County War Risk Insurance Bureau, being ably assisted by a number of volunteer Albany women. Her personal aides were Miss Mary Marsh, Mrs. Lewis Lansing, Miss Edith Waite and Miss Caroline Crane.

RED CROSS CANTEEN.

The work of the Red Cross Canteen was introduced in Albany on September 17, 1917, when Dr. John H. Finley, at that time chairman of the Albany County Red Cross executive board, appointed Mrs. William A. Murray chairman of the Canteen service of Albany County. During the winter of that year Mrs. Murray and her co-workers answered all emergency calls.

A Canteen booth was opened in the Union Station on May 21, 1918, and a corps of 200 volunteer workers was mobilized. Almost immediately a need for a workroom and headquarters was felt, and during the first week in June such a place was opened at 562 Broadway, directly opposite the Union Station. These headquarters were made possible through the generosity of Mr. and Mrs. Parker Corning. The booth at the Union Station was financed by Mrs. Charles S. Whitman and Mrs. Murray.

During the summer of 1918, on the average of 50,000 men en route to ports of embarkation were served with refreshment. On account of many of the troops being sent over the West Shore, Mrs. Murray organized a branch of the Canteen in the town of Ravena, with Mrs. T. C. Slingerland, as chairman. All of the food served at that point was prepared at the Albany Canteen and transported by means of the Canteen's auto truck. It was in Ravena that the Canteen brought the last touch of home into the lives of the men before they sailed for overseas, as it was the last stop the troop trains made before reaching Camp Merritt or other ports of embarkation.

In enlisting in the service of the Canteen each worker was obliged to take an oath of allegiance and service for the period of the war. All of the work in connection with the Canteen was done by volunteers. In the winter of 1918, Mrs. Albert Hessberg was appointed second in command, and Miss Frances McDonald, third in command.

The Canteen in Albany served a double purpose during the war, it cheered the men on their way to the front and welcomed them upon their return.

To Miss Dorothy Treat Arnold, daughter of Mr. and Mrs. Benjamin Walworth Arnold of 465 State street, belongs the distinction of being the first Albany girl to go abroad as a volunteer war relief worker.

MISS DOROTHY TREAT ARNOLD

The Arnold family was represented in the war by their two daughters, Miss Dorothy Treat Arnold and Miss Katherine Van Rensselaer Arnold. In the early fall of 1916, Miss Dorothy Arnold sailed for France, having enlisted in the service of the American Fund for French Wounded. For a period of ten months she served as an ambulance driver, distributing hospital supplies from the organization's headquarters in Paris to the hospitals and dressing stations back of the firing line. Because of her efficient work, Miss Arnold was sent to Noyon in the Northern part of France, which had been laid waste by the Germans and later retaken by the French. This location was directly back of the firing line.

In the summer of 1918, Miss Arnold organized the Albany Girl Scouts, serving as director of the organization until she returned overseas late in October of the same year, where she was engaged in canteen work under the direction of the Y. M. C. A.

In July, 1918, Miss Katherine Arnold went to Camp Upton, where she served for four months as a secretary in one of the Y. M. C. A. huts. On

December 21, in the same year, she sailed for France, to engage in canteen work with the Y. M. C. A.

MISS KATHERINE VAN RENSSELAER ARNOLD

During the war and the period of reconstruction the work of the Americanization Committee of the Home Defense Council of Albany County proved far reaching. This Committee was organized in the spring of 1918, with Mrs. A. B. Merkel, chairman; Mrs. Charles L. A. Whitney, vice chairman; and Miss Katherine Drislane, secretary. The members of over 65 women's organizations in Albany County were actively interested in the work.

The scope of the Americanization work in Albany County included the maintaining of information centers in the foreign quarter of the city, the opening of classes in the factories where foreign born were employed and the conducting of courses of civic lectures in all the foreign languages.

Miss Margaret Tucker, daughter of Mr. and Mrs. Gilbert M. Tucker of 304 State street, served for nine months during the year 1918, with the Y. M. C. A. canteen service in France. She sailed for overseas on January 9, 1918, returning to Albany on October 14 of the same year. While in France Miss Tucker served for two months at the Canteen Station at Minorville, north of Toul, and five miles back of the firing line.

The first Albany girl to enlist as a Yeoman in the United States Naval Reserve forces was Miss Alberta E. O'Connor, daughter of Mr. and Mrs. M. A. O'Connor. On November 23, 1917, she enlisted as a Yeoman, First Class, and on June 1, 1918, was appointed a Chief Yeoman and placed in charge of the publicity for the Capitol district. During that time she also acted as secretary to Captain C. N. Walbridge, U. S. N. R. F., Naval Recruiting Officer.

Miss O'Connor, during the month of April, 1917, served as executive secretary of the Citizen's Enlistment committee, and later assisted William L. Martin in recruiting for the Naval Militia of New York State.

Women in Service Here and Abroad

MRS. LEDYARD CUGSWELL

MRS. OTTO R. EICHEL

MRS. FREDERICK W. CAMERON, 2ND

MISS NANETTE AUER

MISS RUTH WOOLWORTH LEONARD

MISS ALBERTA E. O'CONNOR

Record of Albany Women's Organizations in Liberty Loan Campaigns

Albany is justly proud of its women for the part they played in the Liberty Loan drives. The women's committee was organized during the last two weeks of the second drive, under the direction of Mrs. Frederick W. Cameron, 2nd, chairman, and was kept intact all during the war and for as long a period following as its services were needed.

During the second loan this committee secured 1,614 subscriptions, amounting to $364,100; third loan, 3,785 subscriptions, totaling $1,129,600; fourth loan, 9,020 subscriptions, amounting to $2,485,200.

The following organizations sold bonds through the women's committee:

The Anti-Suffrage Association secured 8 subscriptions, amounting to $4,000, in the second loan and 66 subscriptions, totaling $13,650, in the third loan.

In the second loan the Central Christian Mothers' Union secured 55 subscriptions, amounting to $26,550; third loan, 86 subscriptions, amounting to $8,350; fourth loan, 66 subscriptions, totaling $10,100.

Order of the Eastern Star.— Second loan, 112 subscriptions, amounting to $15,650; third loan, Ella Nicholson Chapter, 20 subscriptions, amounting to $1,350; Albany Chapter, 24 subscriptions, $2,750; Fort Orange Chapter, 15 subscriptions, amounting to $5,650; fourth loan, all chapters, 116 subscriptions, amounting to $13,300.

Council of Jewish Women.— Second loan, 157 subscriptions totaling $49,050; third loan, 161 subscriptions, amounting to $190,600; fourth loan, 316 subscriptions, amounting to $382,300.

The Woman's Club of Albany.— Second loan, 21 subscriptions, amounting to $9,500; third loan, 195 subscriptions, amounting to $23,450; fourth loan, 422 subscriptions, amounting to $254,200.

New York State Suffrage Party.— Second loan, 118 subscriptions, amounting to $40,200; third loan, 27 subscriptions, amounting to $1,900; fourth loan, 20 subscriptions, amounting to $2,000.

Gansevoort Chapter, D. A. R.— Second loan, 68 subscriptions, amounting to $26,850; third loan, 64 subscriptions, amounting to $35,100; fourth loan, 118 subscriptions, amounting to $66,150.

Pine Hills Fortnightly Club.— Second loan, 21 subscriptions, amounting to $1,700; third loan, 22 subscriptions, amounting to $5,250; fourth loan, 25 subscriptions, amounting to $3,950.

Albany Colony of New England Women.— Second loan, 15 subscriptions, amounting to $2,850; third loan, 80 subscriptions, amounting to $14,600; fourth loan, 211 subscriptions, amounting to $30,750.

Albany Mothers' Club.— Second loan, 9 subscriptions, amounting to $1,450; third loan, 86 subscriptions, amounting to $8,350; fourth loan, 139 subscriptions, amounting to $12,950.

Semper Fidelis.— Second loan, 10 subscriptions, amounting to $2,100; third loan, 132 subscriptions, amounting to $132,800; fourth loan, 551 subscriptions, amounting to $158,500.

Mohawk Chapter, D. A. R.—Second loan, one subscription, amounting to $50; third loan, 49 subscriptions, amounting to $19,400; fourth loan, 297 subscriptions, amounting to $77,600.

Tuesday Literary Club.— Second loan, 8 subscriptions, amounting to $550; third loan, 24 subscriptions, amounting to $2,050; fourth loan, 26 subscriptions, amounting to $1,550.

State Employes.— Second loan, 60 subscriptions, amounting to $4,550.

Unclassified.— Second loan, 82 subscriptions, amounting to $16,700.

Catholic Women's Service League.— Second loan, 868 subscriptions, amounting to $162,300; third loan, 2,076 subscriptions, amounting to $308,050; fourth loan, 2,200 subscriptions, amounting to $434,400.

Mrs. Hakes' Committee.—Third loan, 83 subscriptions, amounting to $8,050.

Lady Militants, Canton Nemo.— Third loan, 2 subscriptions, amounting to $100.

Student Canvassers, State College.— Third loan, 6 subscriptions, amounting to $350.

Volunteer, Susan Smith.— Third loan, 6 subscriptions, amounting to $500.

Battalion Auxiliary.— Third loan, 1 subscription, amounting to $1,000; fourth loan, 20 subscriptions, amounting to $12,000.

Monday Musical Club.— Third loan, 11 subscriptions, amounting to $1,350; fourth loan, 71 subscriptions, amounting to $11,900.

LEADERS WHO TOOK PART IN WAR CHEST PARADE, IN WHICH 7,000 WOMEN MARCHED.

Lady Rebekahs.—Third loan, 19 subscriptions, amounting to $1,600; fourth loan, 7 subscriptions, amounting to $1,000.

Young Women's Christian Association—Third loan, 22 subscriptions, amounting to $2,900; fourth loan, 52 subscriptions, amounting to $5,750.

Woman's Relief Corps, No. 45.—Third loan, 54 subscriptions, amounting to $5,900; branch 44, 13 subscriptions, amounting to $6,300; branch 44, fourth loan, 10 subscriptions, amounting to $1,150.

Young Women's Hebrew Association.—Fourth loan, 206 subscriptions, amounting to $49,450.

Women's Christian Temperance Union.—Third loan, 45 subscriptions, amounting to $4,350; fourth loan, 67 subscriptions, amounting to $6,350.

Abigail Lodge.—Third loan, 28 subscriptions, amounting to $5,700; fourth loan, 1,181 subscriptions, amounting to $302,150.

Collegiate Alumni.—Third loan, 35 subscriptions, amounting to $7,200; fourth loan, 8 subscriptions, amounting to $5,350.

Junior League.—Third loan, 165 subscriptions, amounting to $828,850.

Girl Scouts.—Third loan, 103 subscriptions, amounting to $214,950; fourth loan, 387 subscriptions, amounting to $264,950.

Ladies' South End Immediate Relief Society.—Fourth loan, 4 subscriptions, amounting to $250.

Rebekah Society, I. O. O. F.—Fourth loan, 7 subscriptions, amounting to $1,000.

Girls' Patriotic League.—Fourth loan, 42 subscriptions, amounting to $3,700.

Bethany Class, Calvary M. E. Church.—Fourth loan, 42 subscriptions, amounting to $7,150.

Woman's Thousand Dollar Club.—Fourth loan, 60 subscriptions, amounting to $60,000.

Frank R. Palmer Auxiliary No. 15.—Fourth loan, 62 subscriptions, amounting to $5,800.

Woman's Benefit Association of the Maccabees.—Fourth loan, 71 subscriptions, amounting to $7,450.

Regena Elena Society.—Fourth loan, 87 subscriptions, amounting to $6,150.

Two Daughters of Captain Edgar C. Leonard in the Service of their Country

The family of Captain Edgar C. Leonard and Mrs. Leonard was ably represented in the war by Miss Ruth Woolworth Leonard, a member of the Medical Corps, U. S. A., and Mrs. John A. Perkins (Katherine Leonard), First Class Yeoman in the Navy.

On October 21, 1918, Miss Ruth Leonard was called into service as a reconstruction aide in occupational therapy. She joined Unit No. 10, and the unit was outfitted for service abroad. The passports had been obtained and all details for overseas service had been completed when the armistice was signed on November 11th, and the orders were cancelled.

With the demobilizing of Unit No. 10, Miss Leonard was ordered to Fort Snelling, Minn., where she was engaged in occupational therapy in the United States General Hospital No. 29, during the period of demobilization. Her work consisted of teaching crafts to wounded soldiers and was preliminary to the reconstruction work which the army had in hand for men who either lost limbs or were permanently incapacitated for engaging in their former occupations.

The day Mrs. Perkins, then Miss Katherine Leonard, graduated from Barnard College, June 5, 1917, she offered her services to the Navy department as a translator of foreign cables. She was enlisted in the Navy as a First Class Yeoman on August 6, 1917, and worked in the Cable Censor's office, New York city, until April 18, 1918, when she was honorably discharged.

Leaders in Albany's Red Cross Organization

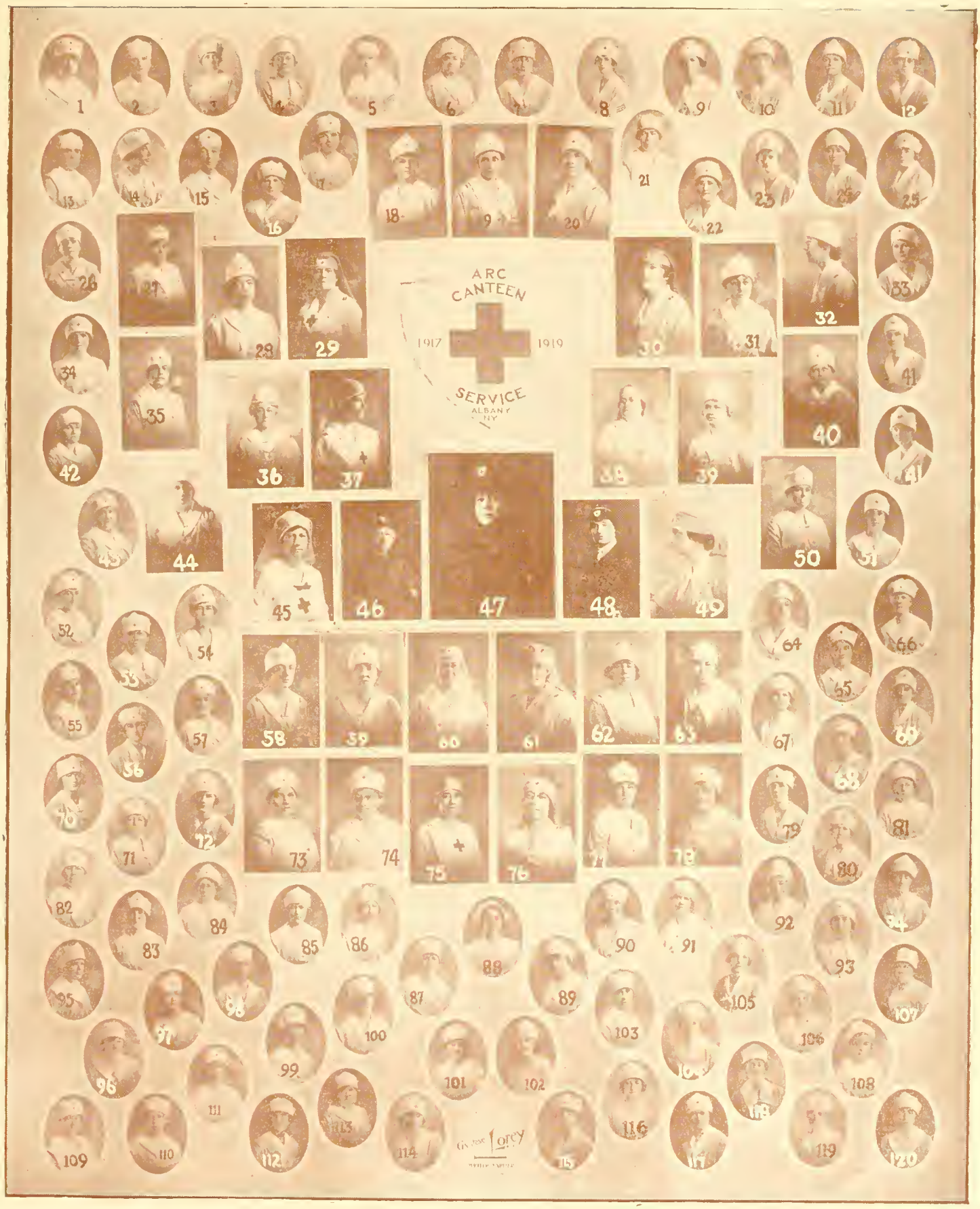

(Names on Next Page.)

American Red Cross Service Workers in Albany

1. Miss Olive E. Beaupre
2 Miss Lillian Brainard
3 Miss Helen Martin
4 Miss Irene McCann
5 Mrs. J. Brainard
6 Mrs. William E. Bigg
7 Miss Elsa Muhlfelder
8 Miss Anna Lawler
9 Mrs. E. G. Peters
10 Miss Martha Busold
11 Miss Harriet Powers
12 Mrs. Herbert E. Hill
13 Mrs. E. Buzzee
14 Mrs. Sidney Rosenstock
15 Miss M. E. Stonehouse
16 Mrs. Frank Huested
17 Miss Mary Reedy
18 Mrs. Harry E. Cole
19 Mrs. Charles S. Whitman
20 Mrs. Frank N. Slingerland
21 Miss Zelda Blackburn
22 Mrs. Samuel S. Peck
23 Mrs. Daves Rossell
24 Miss Janet Reed
25 Miss Nanette Auer
26 Mrs. Edmund Schneider
27 Mrs. Thomas E. Tidings
28 Mrs. George Sleicher
29 Mrs. Pauline Arthur
30 Mrs. Lester Mann
31 Mrs. James Kite
32 Miss Laura Mullens
33 Mrs. Earl Monroe
34 Mrs. M. C. Kelly
35 Mrs. Simon Block
36 Mrs. Russel Headly
37 Mrs. Charles E. Herrick
38 Mrs. M. R. Berben
39 Mrs. Arthur Cook
40 Miss Jessie Steele
41-a Miss Lucy Donnelly
41 Miss Gertrude Harder
42 Miss Marion Benjamin
43 Mrs. A. Barrick
44 Mrs. O. G. Hawn
45 Mrs. J. M. Huyck
46 Mrs. Albert Hessberg
47 Mrs. William A. Murry
48 Miss Frances McDonald
49 Mrs. Parker Corning
50 Mrs. S. F. Baxter
51 Miss Sadie Motz
52 Mrs. M. F. Aufsesser
53 Mrs. Creighton R. Storey
54 Miss Helen A. Winne
55 Mrs. Arthur Palmer
56 Mrs. L. W. Livingston
57 Mrs. Clara Saunders
58 Miss Mary Ellis
59 Miss Mary Leavy
60 Mrs. Benjamin Thanhauer
61 Mrs. George C. Treadwell
62 Mrs. L. Russel Fazakerley
63 Mrs. G. Herbert Cone
64 Miss Florence Slingerland
65 Miss Mabel Sewall
66 Miss Florence Sewall
67 Miss Nora Powers
68 Miss Annette Coplon
69 Miss Rachel Lindower
70 Miss Mary Crummey
71 Miss Agnes Barry
72 Mrs. Edward L. McKinney
73 Mrs. Carl Mull
74 Miss Carrie Hessberg
75 Mrs. W. E. Palmer
76 Mrs. Seth Wheeler, Jr.
77 Mrs. Bertram Kibbee
78 Miss Josephine Gleason
79 Miss Rhea Fulder
80 Mrs. Leo Minkin
81 Mrs. Henry J. Sporborg
82 Mrs. George Evans
83 Miss Henrietta Brett
84 Miss Mary Sleicher
85 Mrs. John Thorn
86 Miss Jessie Ackerman
87 Mrs. Gustave Lorey
88 Mrs. Robert Henry
89 Mrs. Basil H. Anglin
90 Miss Mary Wallace
91 Mrs. Mabel L. Sayers
92 Mrs. Jacob Freidman
93 Miss Helen Curtin
94 Miss Marion Mabee
95 Miss Olive Foskett
96 Miss Katherine Shifferdecker
97 Mrs. David H. Lewis
98 Mrs. William G. Lewi
99 Miss Alma Isenbergh
100 Miss Grace Sanderson
101 Mrs. Gilbert Schenck
102 Mrs. Arnold Hatch
103 Mrs. Benjamin Harmon
104 Mrs. J. V. Hennessey
105 Miss Rubenstein
106 Miss Anna Rider
107 Mrs. E. F. Troxler
108 Miss Marion Sard
109 Mrs. Jean Tiffany
110 Miss Elizabeth Hawn
111 Miss Elizabeth Matthews
112 Mrs. Murray Hubbard
113 Mrs. Rose Schrader
114 Mrs. Randolph Lesser
115 Miss Anabelle Anderson
116 Miss Martha Stevens
117 Miss Ruth Hessberg
118 Mrs. R. Gossler
119 Mrs. E. J. Brennan
120 Miss Berta Bendell

Record of Service Rendered by the Albany County Red Cross Chapter

Long before the United States entered the war the Albany County Red Cross Chapter was engaged in relief work. Headquarters were opened in the lower corridor of the State Education Building with Mrs. Isaac Vanderpoel in charge. It was not long before the work outgrew this headquarters, and arrangements were made to have the work conducted in a light, airy room on the top floor of the County Court House, with Mrs. Martin H. Glynn as chairman of the Supply Committee. All during the period of the war there was an average attendance of 125 workers daily at the headquarters, and in addition to this numerous branch organizations and auxiliaries worked at their respective centers, returning the finished garments to the main headquarters weekly.

From January 1, 1917, up to March 1, 1919, the following articles were shipped from the local headquarters: socks, Atlantic Division, 22,359 pairs; Base Hospital, 801 pairs; locally, 2,852 pairs, making a total of 26,012.

Sweaters, Atlantic Division, 5,958, locally, 977; total, 6,935. Mufflers, Atlantic Division, 1,214; locally, 81; total, 1,295. Helmets and caps, Atlantic Division, 936; Base Hospital, 391; locally, 140; total, 1,467.

Wristlets, Atlantic Division, 2,222; locally, 274; total, 2,496. Shoulder shawls, Atlantic Division, 56. Afghans, Atlantic Division, 308.

Surgical dressings sent to the Atlantic Division, Base Hospital, of both gauze and muslin, 765,352; hospital shirts, 20,053; pajamas, 19,494; bathrobes, 1,354; operating gowns, 3,560; pneumonia jackets, 858; masks, 1,910; nightingales, 497; quilts, 427, and boys' suits, 911.

Children's underskirts, 1,408; women's skirts, 1,004; women's blouses and jackets, 2,560; girl's and women's drawers, 1,245; petticoats, 2,318; pinafores, 1,918; boys' undershirts and drawers, 808; men's undershirts and drawers, 1,124; chemise, 895; children's dresses, 204; nightgowns, 329; and shoulder shawls, 120.

Bedside bags, 1,500; laundry bags, 10,000; property bags, 2,490; comfort kits, 16,767, the contents of each bag including dental cream, tooth brush, trench lighter, shaving soap, mirror, comb, soap, stationery, pencil and a housewife containing needles, thread, blanket pins, thimble, buttons, scissors and cord.

There were 1,000 layettes shipped to the Atlantic Division headquarters of the Red Cross, each layette containing 2 blankets, 6 towels, 3 muslin shirts, 3 flannel shirts, 2 Ruben shirts, 2 pairs of booties, 2 dresses, 1 cape, 1 knitted hood, 1 jacket, 1 comfort bag, containing soap, pins and toilet articles.

Miscellaneous articles sent the Atlantic Division included 773 magazines, stationery and cards; hot water bottles and ice bags, 283; hot water bottle covers, 273; tobacco, candy, cigars and cigarettes, 1,487 packages; phonograph records, 178; and layettes, 18.

Base Hospital, miscellaneous articles; handkerchiefs, 1,670; napkins, 1,940; tray cloths, 816; slippers and shoes, 198; operating leggings, 80; table cloths, 26; splints, 144; draw sheets and sheets, 2,978; towels, 3,698; wash cloths, 644; pillow cases, 1,193; scrub and dish cloths, 1,334; canvas strap, 1; bed protectors, 46; rubber ring, 1; rubber dam, 3; hot water bottles and ice bags, 186; and hot water bottle covers, 232.

The local miscellaneous articles distributed included: comfort pillows, 28; aprons, 16; gauze, 675 yards; absorbent cotton (rolls), 205; paper bags, 100; safety pins, 1 gross; oakum, 110 pounds; jute, 27¾ pounds; crinoline, 2 rolls; washcloths, 175 rolls; muslin, 130½ yards; flannel, 134¼ yards; children's drawers, 14 pairs; bootees, 10 pairs; children's petticoats, 17; boys' blouses, 12; blankets, 25; girls' dresses, 10; vests (children's), 2; rompers, 6; night gowns, 131; phonographs, 1; layettes, 1; suits and underwear, 48.

The finished articles sent to the Commission for Belgium Relief included clothing, pillows, sheets, washcloths and towels, totaling 13,757; 121 cases containing 11,752 garments; 3 cases, containing 2,961 new garments produced by chapters; 13 cases, containing 887 pairs of shoes; 2 cases, containing 163 hats; 1 carton, 6 quilts; 1 carton, containing 102 sets of underwear, and also cartons containing pieces of material, stockings and miscellaneous. To this Commission was also sent six boxes containing 1,419 pieces of linen.

Personnel of Albany County Red Cross

During the period of the war, the Albany county branch of the Red Cross conducted two successful campaigns for funds and membership. In April, 1917, the membership of the Albany County chapter was about 10,000, while on May 1, 1919, it was approximately 45,000. From 1917 to 1918 the membership was increased 10,000.

The campaign for funds in 1917 was directed by Senator Henry Manning Sage, approximately $251,000 being raised. In 1918, $268,000 was allotted to the Red Cross from the Albany War Chest, which covered the town of Colonie and a portion of the towns of Bethlehem and Guilderland, the remainder of the county being canvassed by the Red Cross under the direction of Carl H. Graf. In addition to this amount $93,000 was raised for Base Hospital 33.

When the United States entered the war in April, 1917, the personnel of the Albany county chapter was as follows: Honorary Chairmen, General John H. Patterson and General W. W. Wootherspoon; Chairman, Dr. John H. Finley; Vice Chairmen, William Gorham Rice, Mrs. Martin H. Glynn and Mrs. Albert Hessberg; Treasurer, Henry D. Rodgers; Assistant Treasurer, Thomas Hun; and Secretary, Ledyard Cogswell, Jr.

The members of the Board of Managers were: Arthur L. Andrews, Benjamin W. Arnold, Miss Anna L. Alline, Dr. Harold D. Cochrane, Ledyard Cogswell, Jr., Erastus Corning, Dr. Arthur W. Elting, James C. Farrell, Dr. John H. Finley, Mrs. Martin H. Glynn, Charles W. Gibson, the Rev. S. H. Goldenson, the Rev. Charles C. Harriman, the Rev. William Herman Hopkins, Mrs. George Porter Hilton, Jacob H. Herzog, J. Townsend Lansing, Donald McDonald, Edward N. McKinney, McNaughton Miller, Samuel Lyman Munson, Jr., General John H. Patterson, William Gorham Rice, Henry D. Rodgers, Grange Sard, Joseph W. Stevens, Peter G. Ten Eyck, Miss Laura Spencer Townsend, Mrs. Isaac Vanderpoel, Thomas I. Van Antwerp, Miss Ethel Van Benthuysen, Mrs. William Bayard Van Rensselaer, General W. W. Wootherspoon, Miss Mary Wasson, Newton B. Vanderzee, Charles R. Ford, Mrs. William C. Rose, Mrs. L. S. Greenleaf, Mrs. Henry M. Sage, Edmund N. Huyck, Mrs. William F. Winship and the Rev. J. T. Slattery.

Executive Committee: James C. Farrell, Charles W. Gibson, Grange Sard, Joseph W. Stevens and Mrs. Isaac Vanderpoel. The ex-officio members included Robert C. Pruyn and Miss Anna L. Alline.

Chairmen of committees funds and finance, Donald McDonald; membership, Edward N. McKinney; publicity, Jacob H. Herzog; supplies, Mrs. Martin H. Glynn; co-operation with outside organizations, Mrs. William Bayard Van Rensselaer; motor service, Peter G. Ten Eyck; education, Dr. William A. Howe, and base hospital, Dr. Arthur W. Elting.

The personnel of the chapter on May 1, 1919, was: Chairman, Donald McDonald; Vice Chairman, William Gorham Rice, Mrs. Martin H. Glynn and Mrs. Albert Hessberg; Treasurer, H. D. Rodgers; Secretary, Lewis S. Greenleaf.

Executive Committee: Miss Alice Adams, Cohoes; Mrs. Edwin Corning, Kenwood; Miss Helen Delehanty, Miss K. M. Fleming, Cohoes; Mrs. Martin H. Glynn, Mrs. Clarence Hawley, Berne; Mrs. Albert Hessberg, Mrs. George Porter Hilton, Mrs. E. N. Huyck, Rensselaerville; Mrs. F. M. Joslin, Voorheesville; Mrs. H. R. Pierson, Mrs. C. B. Slocum, Castleton; Mrs. Henry J. Sporborg, Mrs. C. F. Suderly, Coeymans; Miss Mary Wasson, Altamont; Mrs. B. S. Winne, Bethlehem; Mrs. W. F. Winship, Slingerlands; Mrs. Isaac Vanderpoel, Mrs. William Bayard Van Rensselaer, County Judge George Addington, W. C. Baxter, Watervliet; Ledyard Cogswell, Mrs. William A. Murray, Dr. John H. Finley, Charles R. Ford, Charles Gibson, Carl H Graf, Lewis S. Greenleaf, C. D. Hakes, Thomas Hun, Donald McDonald, John A. Manning, Robert C. Pruyn, William Gorham Rice, Henry D. Rodgers, Grange Sard, the Rev. John T. Slattery, Watervliet; George W. Van Slyke, James R. Watt and Charles L. A. Whitney.

Committees: Administration, Donald McDonald, Carl H. Graf, James A. Manning, Charles L. A. Whitney, George W. Van Slyke and Lewis S. Greenleaf; chapter development, George W. Van Slyke; chapter production, Mrs. Martin H. Glynn; home service, Judge George Addington; military relief, C. D. Hakes; camp and sanitary service, James A. Manning; canteen service, Mrs. William A. Murray; first aid classes, Dr. William A. Howe; nursing activities, Mrs. Isaac Vanderpoel; supply service, Charles L. A. Whitney; conservation, Mrs. Ledyard Cogswell; junior activities, Hugh H. Lansing; finance and accounts, Carl H. Graf; publicity, William Gorham Rice; civilian relief, James R. Watt and Donald McDonald, honorary chairman, and J. A. Manning, executive secretary.

Booth at which Bond Subscriptions were Solicited

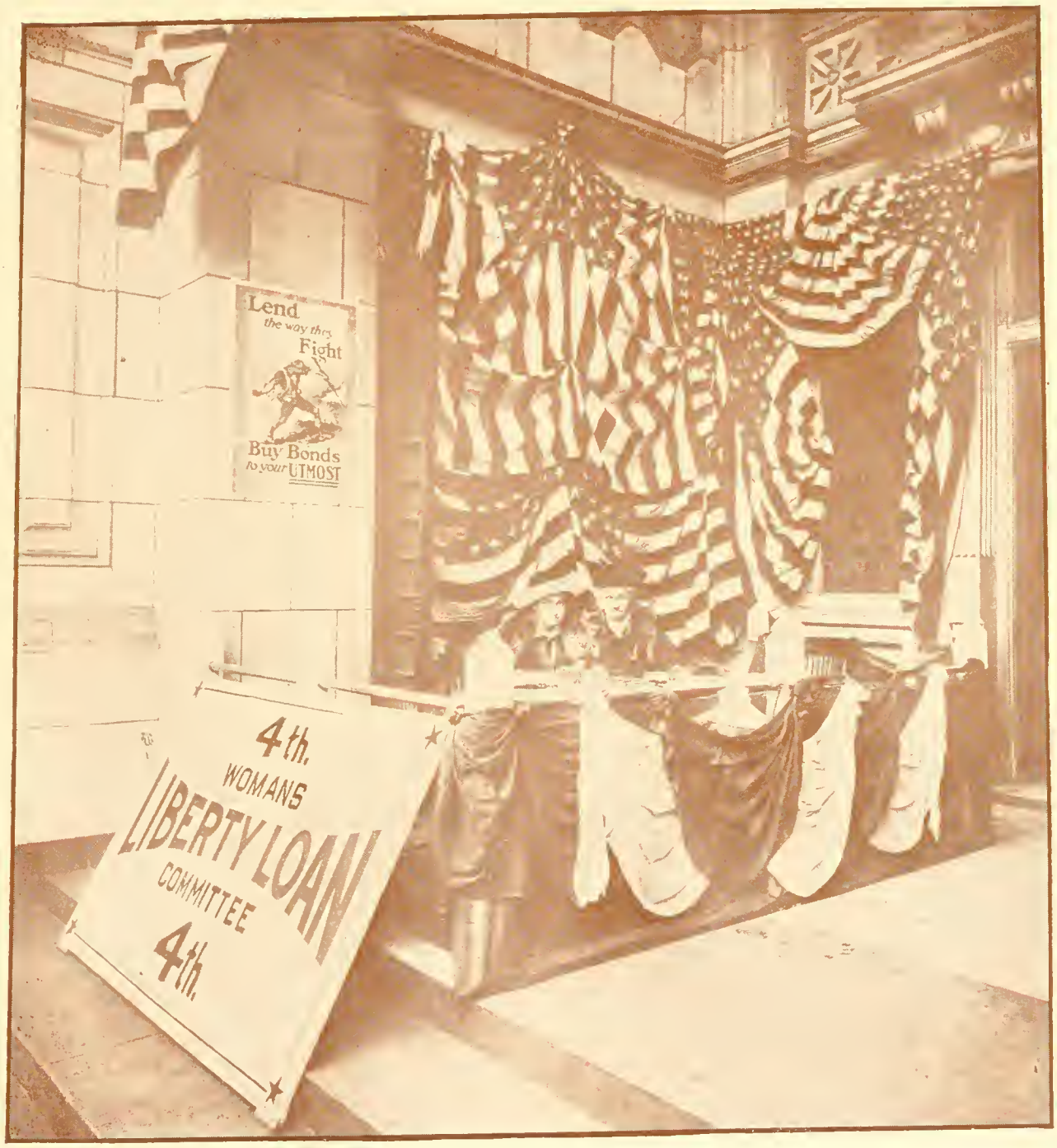

This picture shows the way in which the women of the city aided the Liberty Loans by opening booths for the sale of bonds. The booth was built in the entrance of the National Savings Bank, and the picture shows Mrs. Charles S. Whitman and Mrs. Wm. P. Rudd attending it.

Catholic Women's Service League

The Catholic Women's Service League was organized on June 3, 1917, for universal war service, the Rev. Joseph Scully acting as spiritual advisor; Mrs. James C. Farrell, president; Miss Helen J. Delehanty, chairman; Mrs. John J. Ryan, vice-president; Mrs. Benjamin F. Mulderry, secretary; Mrs. Thomas Fitzgerald, corresponding secretary; Mrs. Frank P. Dolan, treasurer.

The League is composed of 24 units with a chairman in charge of each unit. The central headquarters are at 160 and 162 State street.

This organization during the period of the war worked for the Red Cross, sending all finished articles to the headquarters of the Albany county chapter in the County Court House. The members neglected no opportunity to render war relief service. The relief committee co-operated with the Patriotic League in caring for soldiers' and sailors' families made dependent by the war. During the Christmas holidays the League members distributed food and clothing to poor families, and during the influenza epidemic in October and November its members rendered invaluable service to the sick. A trained nurse was engaged by Mrs. James C. Farrell to work through the League, making 800 visits. The religeuse of the various parishes also rendered great assistance to the League in this work of mercy, giving generously of their time.

Since the organizing of the League the members have completed 20,000 pieces of sewing and over 1,500 knitted articles for the Red Cross. They have also made a number of afghans for convalescent soldiers.

The League co-operated in every national drive and all movements of importance authorized by the United States government. The members secured subscriptions amounting to $1,500,000 in Liberty bonds, and about $100,000 worth of Thrift Stamps.

During the Christmas holidays in 1918, the League supplied 2,000 boys in service with boxes, and at Easter time in the same year 2,200 cards were sent the boys. Outfits were given 47 nurses who left Albany and were assigned to duty in a base hospital. A number of outfits were also given to chaplains. In response to an appeal from an Albany chaplain in behalf of the boys of his regiment 800 pairs of socks and 2,000 handkerchiefs were forwarded by the League to relieve a trying situation.

The chairmen of the units included St. Mary's, Miss Mary Tobin; St. John's, Miss Mary Flynn; Holy Cross, Mrs. Catherine Cook; St. Joseph's, Mrs. Benjamin F. Mulderry; Cathedral of the Immaculate Conception, Mrs. William F. Murphy; St. Ann's, Miss Rose Martin; St. Patrick's, Mrs. Robert Coughlin; Church of the Assumption, Mrs. S. E. McEvoy; Our Lady of Angels, Mrs. James J. Maas; St. Francis de Sales, Mrs. James E. Glavin; Our Lady Help of Christians, Mrs. August Webber; St. Vincent de Paul's church, Mrs. Peter Bridget Dempsey; St. Casimir's, Mrs. Frank Culkowski; St. Anthony's, Mrs. J. A. Spadaro; St. James, Mrs. Frank Hickey; St. John's, Rensselaer, Mrs. William Guilfoil; St. Joseph's, Rensselaer, Mrs. Harry Young; and St. Thomas, Delmar, Mrs. John Connor.

Other units include the Sacred Heart Academy, Kenwood; Academy of the Holy Names; House of the Good Shepard; and St. Vincent's Female Orphan Asylum.

The Mayor and His Cabinet

Reading Left to Right — Top.

Pearla S. Kling, President Common Council
J. Sheldon Frost, Comr. Public Safety
Walter L. Hutchins, Secretary of Cabinet
Dr. Arthur Sautter, Health Officer
Wallace Greenalch, Comr. Public Works
John H. Rea, Chairman Board Assessors
James R. Watt, Mayor
David E. Pugh, City Clerk
Alwin C. Quentel, Comr. of Charities
Arthur L. Andrews, Corporation Counsel
Frank R. Lanagan, City Engineer
Elmer D. Gunn, City Comptroller
Harold J. Hinman, Pres. Board Education
William J. Brennan, City Treasurer

Albany Chamber of Commerce During War Period.

Officers
Albany Chamber of Commerce—1918

EDMUND N. HUYCK ..... *President*
GEORGE D. BABBITT ..... *1st. Vice-Pres.*
PETER G. TEN EYCK ..... *2nd Vice-Pres.*
LEDYARD COGSWELL ..... *Treasurer*
ROY S. SMITH ..... *Executive Mgr.*
EDWIN T. COFFIN ..... *Secretary*

Many of Albany's war activities were conducted under the direct management of the Albany Chamber of Commerce and strong support was given others. Following the reorganization of the Chamber of Commerce in January, 1918, every effort was made to bring success to war campaigns in the city and county. That Albany's war record was one hundred per cent perfect is due in large part to the men in active charge of the Chamber: President Edmund N. Huyck, Executive Director Roy S. Smith and Secretary Edwin T. Coffin.

The Chamber of Commerce's record as a body follows:

Reorganization campaign held in January; 1,600 members secured and new quarters established. Old membership increased from 800 to 900. New quarters established on the ground floor of the Ten Eyck building.

Conducted city-wide house-to-house housing survey for the United States government and its arsenal at Watervliet, securing quarters that would be available for thousands of workmen.

Through establishment and equipment of Information Bureau for the government arsenal at the Union Station, with information telephone and employees, the incoming employees were met at trains, directed to the arsenal and their families given information and taken care of. Official statement made by the government housing expert at the arsenal at that time is that approximately 3,600 hours of labor were saved through this bureau for the arsenal.

Headquarters for the Third and Fourth Liberty Loan campaigns for Albany were established and maintained in the Chamber of Commerce offices for the entire period of the work. In addition to the city campaign the work for Albany county, and also the campaign for the Liberty Loan for the entire Fifth district, extending from the Pennsylvania State line up through the Hudson valley to Canada, were also directed from the Chamber of Commerce offices. The old offices of the Chamber of Commerce were utilized for the noon meetings during the First and Second Liberty Loan campaigns. Many millions of dollars were raised through these offices.

Initiated the movement in favor of and conducted the campaign for the Albany War Chest, raising the sum of $1,100,000 signed up annually for the period of the war, with about 55,000 individual subscribers. Permanent executive and administrative offices for the War Chest, with the entire counting, collection and administrative work located in the offices of the Chamber of Commerce from the time of the start of the campaign, with the secretary of the Chamber of Commerce as the secretary of the War Chest Organization.

An outgrowth of the War Chest campaign was the organization of the Albany Loyal Legion, with more than 1,248 citizens, thoroughly organized and pledged to render any service asked of them by the government for the period of the war.

In conjunction with the War Chest campaign directed the largest women's parade ever held in this section.

Actively participated in and assisted in the Albany War Savings Stamp campaign for the city and county.

Co-operated with government agents in securing 150,000 square feet of space in local warehouses for the storage of government supplies, during the war.

Entertained at a war luncheon the delegates from the County Councils of Defense and Commercial organizations of the entire State called together in this city to discuss the draft and other war matters.

Held a series of patriotic "Win the War" educational meetings which were addressed by notable speakers including Daniel A. Reed, Congressman Walter Chandler, Aviator Stehlen, Dr. Thomas Adams, W. H. Manss, of the Chamber of Commerce of the United States, and others. These meetings were all in addition to the many notable

mass meetings held in connection with the War Chest educational campaign, the Liberty Loan campaigns and the various meetings in connection with the war work and war relief drives.

Stimulated interest in the United War Work by holding a monster mass meeting in Harmanus Bleecker Hall with speakers from the various branches of work included in that drive and also the Red Cross.

Held a mass meeting to show the necessity for providing the proper housing facilities for the new employees at the Watervliet arsenal, addressed by Lawson Purdy, housing expert, Fred C. Butler of the ordnance department, and others.

Arranged the financing which made possible the location in Albany of the Technical Military Training camp for soldiers at the State College for Teachers.

Assisted in the location of the local branch of the Women's Land Army.

Actively engaged in a city wide Americanization campaign. This campaign was based upon a city wide survey and study of the conditions existing in the city made by Dr. Joseph Jasin, an expert in Americanization in the employ of the Chamber of Commerce and working under the direction of the Chamber Americanization Committee.

Tendered a dinner to Secretary of the Navy Josephus Daniels on the occasion of his visit to Albany in connection with the Flag Day Celebration.

At the request of the U. S. War Industries Board established in the Chamber of Commerce offices the headquarters of the chairman and executive committee for the Albany subregion of the resources and conversion section of the War Industries Board. This bureau handled the resources and conversion work for nine counties with Albany as headquarters and the chairman was also a member of the executive committee, handling the work for the entire State outside of New York city. Many contracts were secured for manufacturers in this section and special services rendered others as well as rendering service to the government.

Established the headquarters of the Albany Branch of the Military Training Camp Association, handling applications of candidates for all officers' training camps in the country and also applications for all army and navy staff positions, hundreds of applicants being examined and given information.

Rendered special service to the government on recruiting, special recruiting officers from government branches establishing headquarters in the Chamber of Commerce offices.

Sent representatives to conferences at the request of the production division of the ordnance department and established a war educational committee to work with this department in conducting educational meetings in the manufacturing plants in this section to speed up production. Discussed the labor situation following the war with special representatives of the United States department of labor as speakers.

Sent representatives to conferences called for the purpose of bringing about the utilization of the barge canal system to its maximum capacity, and also secured contracts from the government for the construction of barges in Albany yards.

Organized a Return Load Bureau to aid local shippers.

Through negotiations with the officials of the United States Housing Commission at Washington, brought about an arrangment by which the federal government paid half the fare of the arsenal employees between Albany and Watervliet, thus equalizing the electric car fares for the employees between Albany and the arsenal with the other communities in the vicinity of the arsenal, inducing workmen to live in Albany who otherwise would not have come here.

Planned and directed in co-operation with the city authorities the celebration of the signing of the armistice.

Established a registration bureau for those returning from service and co-operating with U. S. Employment service to secure positions for applicants.

Provided in Chamber of Commerce offices headquarters for the American Red Cross Second War Fund drive for New York State and for the district of 14 counties including Albany; for the Albany district for the Christmas Red Cross Roll Call for Albany County; for the committee preparing the honor roll; district headquarters for the campaign for the Armenian and Syrian relief; the Idle Record Committee; provided motor trucks to move the Base hospital to the depot when it left Albany.

Officers of Albany Chamber of Commerce During 1918, Second Year of America's Entry in the World War.

EDMUND N. HUYCK, President

GEO. D. BABBITT, 1st Vice-President

PETER G. TEN EYCK, 2nd Vice-Pres.

ROY S. SMITH, Executive Manager

Albany's Enterprising Newspapers Shouldered Their Share of Burden to Help Win the War.

The minute word was flashed from Washington that the United States had entered the great world struggle, every newspaper of Albany, irrespective of political affiliation, pledged loyal support to President Wilson in the prosecution of the war. Due to the great increase in the cost of every article that enters into the make-up of a great newspaper, the increased cost of labor, general unsettled business conditions that came with war's clarion alarm and the demands made upon the newspaper corps by the draft after many workers had volunteered their services, the dailies were greatly handicapped but the head of every newspaper corporation gave the word that his newspaper must labor for Uncle Sam, day and night.

Every editor and every business manager brushed aside his daily cares and with determination entered into the business of the nation — that of pushing the war to a successful conclusion. Every worker in every department of Albany's enterprising newspapers shouldered his share of the burden uncomplainingly and took the order, "Full steam ahead for Uncle Sam," that came from the sanctums of the heads of the papers — Martin H. Glynn, of the Times-Union; William Barnes, of the Evening Journal; Charles J. Tobin, of The Argus; Judge Lynn J. Arnold, of the Knickerbocker Press, Leo M. Doody and Herbert E. Hill, of the Sunday Telegram.

Almost the minute Uncle Sam plunged into the war, word came from Washington that every piece of war news would be censored, and not once did an Albany newspaper violate a confidence, notwithstanding the fact that frequently "stories" every editor knew the people of the city longed for ticked over the wires or otherwise entered the editorial rooms. Then came the plea of Uncle Sam for help in floating his Liberty Loan Bonds and selling his War Saving Stamps, and ungrudgingly every newspaper gave freely to the government at every call valuable pages of advertising space, and trained reporters were assigned to "cover" the drives. The same plea came later for various other war activities, and "We're here Uncle Sam," was the same ready response that was made by the papers.

Anxious to supply their readers with all war news that the government would allow to pass the censor, the papers went to great expense to report the doings of Albany warriors in training camps in the United States, aboard the great war vessels that patrolled the seven seas and on the firing line in France. The Argus, for instance, made special arrangements with the New York Herald to get the splendid stories cabled from Europe by Don Martin, and furnished its readers with them until word came that death had claimed the gallant war correspondent.

The other papers also arranged for similar cable service and at the same time made efforts to cooperate in every way between the folks at home and the boys "Over There." James H. Gaylor, city editor of the Evening Journal, originated a weekly letter to the Albany warriors, in the form of a miniature Journal, which always carried with it a message of cheer from some prominent Albanian. This feature proved popular and brought commendation from George Creel, chairman of the Committee on Public Information.

Albany's Conservation Directors

GEO. WILLIAM McEWAN

GERRIT Y. LANSING

AMONG the Albanians who were leaders in war-time activities, sacrificing their time and means that the business of winning the war might continue unhampered, were two men whose names must stand prominently in any narrative of what this city did in support of the country's cause. They are George William McEwan and Gerrit Y. Lansing, Food and Fuel Administrators for Albany county.

As members of that vast army having to perform the prosaic task of keeping the stream of supplies flowing smoothly to embarkation point and training camp, to war factory and household, theirs was the less spectacular duty of administering the affairs of two vital organizations in an important section of the Empire State.

Mr. McEwan was appointed Food Administrator December 22, 1917, and from that moment the greater part of his time was taken up with the affairs of his new office. With his assistant, William Creifelds, Jr., he conducted efficiently and with smoothness the work outlined by the Government for the conservation of food, instructing hotel and restaurant men, bakers and grocers and the general public on matters relating to the problem that America faced in feeding not only her own army and civilian population, but the people of the Allied nations as well. Orders were interpreted and announced, hoarders of food and other violators of the administration's orders were brought to task, weekly lists of fair prices to be charged by retail dealers were issued and a score of other details, incident to the office, were discharged with ability.

Mr. Lansing was appointed Fuel Administrator October 26, 1917, his duties being in general similar to those of Mr. McEwan. During the winter of 1917-18 the fuel problem was a serious one, and much work devolved upon Mr. Lansing and his assistant, Guy D. Hills. Heatless days and lightless nights had to be enforced, conferences with fuel dealers were numerous, great care was taken that no one suffered from a lack of coal, a fuel questionnaire was distributed among dealers and constant advice and instructions were given. The work of supervising the fuel situation in the entire county during a critical period is the accomplishment that made Gerrit Y. Lansing one of the war leaders of Albany.

History of Albany Enriched by the Efficient Work of Draft Boards

COUNTY JUDGE GEORGE ADDINGTON

Rev. Dr. GEORGE DUGAN

EVERLASTING lustre was added to Albany's name during the war, principally because the most important of war-time activities, that of supplying the army with men through the draft, was accomplished without disorder or delay from the time the first contingent left for Camp Devens, Ayer, Mass., on September 8, 1917, until the Draft Boards were directed to demobilize following the signing of armistice terms.

To the members of the boards, and scores of volunteers, who responded to every call for assistance, is due the credit for the record Albany established in administering the provisions of the Selective Service Act. When it is understood that more than 25,000 men were registered with the four boards, that the majority of these were classified for service, and approximately 3,000 sent into the Army, it may be realized how vital a part the Draft Boards took in keeping Albany one hundred per cent efficient for war work.

County Judge George Addington was chairman of the Advisory Board of patriotic Albany lawyers, and the Rev. Dr. George Dugan chairman of the District Board of Appeals. The personnel of the four city boards was:

Board 1.— Theodore C. Hailes, chairman; Charles H. Turner, Dr. D. V. O'Leary, surgeon, and John Murphy, chief clerk.

Board 2.— Peter D. Kiernan, chairman; Thomas S. O'Brien, Dr. James F. Barker, surgeon, and Martin V. B. Quinn, chief clerk.

Board 3.—William Barnet, chairman; Robert E. Whalen, Dr. James F. Rooney, surgeon, and James Ostrander, chief clerk.

Board 4.— John A. Delehanty, chairman; Peter G. Ten Eyck, Dr. William H. George, surgeon, and Frank H. Decent, chief clerk.

Mr. Delehanty succeeded Frank B. Graves, first chairman of Board 4, and Mr. Ten Eyck succeeded Judge Danaher. On Board 3 Mr. Whalen was named to take the place of Lewis R. Parker, who resigned.

The boards were organized early in July of 1917 and soon thereafter began the work of classifying the 10,500 Albanians between the ages of twenty-one and thirty-one, who registered June 5th. Nineteen men comprised the first contingent which left September 8th. Three registrations days followed the first, the second being June 5, 1918, when 600

enrolled; the third, August 27th, with 139 registering; and the last on September 12th, when 13,000 men between eighteen and twenty-one, and thirty-one and forty-five years of age, enrolled.

This was the largest single task handled by the boards. A Central Registration Committee was named, including William Barnet, chairman; Mr. Whalen, Mr. Turner, Mr. Delehanty and Mr. O'Brien. The services of the city aldermen, as well as those of election employees, and the use of election machinery was commandeered, and the work proceeded without trouble.

During the war Board 1 registered 9,000 men and inducted 1,000; Board 2 registered 5,922 and inducted 800; Board 3 enrolled 5,500 and inducted approximately 500, and Board 4 registered 6,912 and inducted 555.

At a meeting of the Common Council December 16, a vote of thanks was extended in recognition of the excellent work done by the Women's United Service Alliance, of which Mrs. Samuel L. Munson is head, at the suggestion of Mayor James R. Watt, who called attention to the efforts that these women had put forth in securing the names of 7,000 soldiers, sailors and others who had given their services to the government during the war. The formal resolution, which was adopted, also praised the chairmen of the four local draft boards.

Distinguished Service Men.

WHATEVER part they were called upon to take in the World War, whether in trench or training camp, aboard ship or at shore station, Albany's Soldiers and Sailors kept the faith, performing with merit not only the duties imposed upon them, but volunteering for any special service, however arduous, that might arise.

Perhaps no other city of equal population has had so many of her sons cited for extraordinary valor as the Capital City of New York State. The list of those who have been decorated includes: First Lieutenant William Gorham Rice, son of Civil Service Commissioner William Gorham Rice and Mrs. Rice; Henry Johnson, Albany's negro war hero; Lieutenant W. B. Baldwin, of 291 Lark street; Franklin Colville, son of Mr. and Mrs. Frank Colville, of 282 First street; Raymond Ricketts; Captain Frank A. McNamee, Jr., son of Mr. and Mrs. Frank McNamee, of 690 Madison avenue; Corporal Charles G. Morahan, Jr., son of Charles G. Morahan, of 61 Bertha street, Private Parker C. Dunn, of 111 South Hawk street, and Cook Peter Manns, of Company A, 107th Infantry.

One of the most notable deeds of the whole war was the heroic action of Henry Johnson of the Fifteenth (Colored) Infantry, who, on May 15, 1918, with a companion, repelled an attack by a German raiding party of twenty men. News of the action thrilled the entire country, demonstrating as it did, that the American Soldier, be he black or white, is the superior of the best that Germany could produce. Johnson's heroism is best related by the uncolored phrasing of the official statement from General Pershing for May 19, 1918. It reads

"Section B.—Reports in hand show a notable instance of bravery and devotion shown by two soldiers of an American colored regiment operating in a French sector. Before daylight on May 15, Private Henry Johnson and Private Roberts while on sentry duty at some distance from one another, were attacked by a German raiding party estimated at twenty men, who advanced in two groups, attacking at once on flank and rear.

"Both men fought bravely in hand-to-hand encounters. One (Johnson) resorting to the use of the bolo knife, after his rifle jammed and further fighting with bayonet and butt became impossible. There was evidence that at least one and probably a second German was severely cut; a third is known to have been shot.

"Attention is drawn to the fact that the colored sentries were first attacked and continued fighting after receiving wounds and despite the use of grenades by superior force. They should be given credit for preventing, by their bravery, the capture of any of our men. Three of our men (including Johnson and Roberts) were wounded, two by grenades. All are recovering and the wounds in two cases are slight."

Lieutenant Rice was decorated with the French war cross for extraordinary bravery and devotion to duty in removing wounded under shell fire during the second battle of the Chemin des Dames. Lieutenant Rice was with an American ambulance unit, attached to a French outfit.

Leading a small detachment of cavalry in a brillant dash over a shell-swept road to a point 200 yards from the German linees, where they could locate machine-gun nests which had held up an American advance north of the Vesle, early in August of 1918, Lieutenant Baldwin, by his absolute lack of fear and adherence to the task in hand, safely executed the manoeuver for which he was cited. In full view of the enemy he led his men through a storm of shells, marked the gun positions and accomplishing the return trip, brought back the information which enabled the artillery to wipe out the gun nests while the American troops advanced.

Raymond Ricketts, a member of a regiment of American engineers, was decorated by the British for supreme courage in saving five cars of ammunition despite the imminent danger to his own life. Ricketts was on a train carrying ammunition to the front in Northern France, when a German shell set the cars on fire. Ricketts ran the blazing train to a water spout and himself extinguished the flames.

Franklin Colville, a member of the Forty-third Company, Fifth Regiment of American Marines, was given the French war cross for his courageous conduct during an offensive in June, 1918.

Captain Frank A. McNamee, Jr., son of Mr. and Mrs. Frank McNamee, of 690 Madison avenue, was decorated with the American Medal of Honor for his efficient conduct under fire on the St. Mihiel front. He was given the French war cross June 18, 1918, for meritorious service and cited for gallantry at the second battle of the Marne.

Corporal Charles G. Morahan, Jr., son of Charles G. Morahan, of 61 Bertha street, was cited in divisional orders, June 2, 1918, for his bravery in action on the Picardy front April 21st. Corporal Morahan was a member of a patrol of three men which attacked a German patrol of five men and two officers. Though wounded, he continued to fight until the enemy unit was driven back, and the officers killed. Valuable papers were found on them.

Dunn, Parker C. (2941321), private, first class, First Battalion, 312th Infantry (deceased).

Home address: Miss Mary Minniny, aunt, 111 South Hawk street, Albany.

For conspicuous gallantry and intrepid duty in action with the enemy near Grand-Pre, France October 23, 1918.

When his battalion commander found it necessary to send a message to a company in the attacking line and hesitated to order a runner to make the trip because of the extreme danger involved, Private Dunn, a member of the intelligence section, volunteered for the mission. After advancing but a short distance across a field swept by artillery and machine gun fire, he was wounded, but continued on and fell wounded a second time. Still undaunted, he persistently attempted to carry out his mission, until he was killed by a machine gun bullet before reaching the advancing line.

Private Dunn was named by General Pershing among the 100 men of the American Expeditionary Force whose deeds stand out as the most conspicuously gallant and intrepid.

Cook Manns' citation reads: Cook Peter Manns, No. 1209780, Company A, 107th Infantry.

For fearlessness and disregard of personal safety in the evacuation of wounded under severe enemy machine gun fire and sniper fire. During the operations in the Dickebusch sector, near Mt. Kemmel, Belgium, August, 1918.

How Albany Service and Honor Rolls were Compiled

The 7,000 names of Albanians in war service, included in this volume, constitute the official list, prepared under the direction of the Women's United Service Alliance. Scores of persons co-operated in the work of gathering the names, and many others aided in the task of compiling them. They were then submitted to Mayor Watt and became the official list of Albanians in war service.

It was unavoidable that so stupendous a work should contain inaccuracies and lack some names. In order to eliminate as many imperfections as possible and increase the value of this record, the General Publishing Company went to considerable expense in gathering information which was the basis for corrections. This information, together with the names of men who died in war service, was procured by means of newspaper advertisements and through personal investigation.

Albany Chaplain Decorated for Bravery

The Rev. Father Francis A. Kelley, Albany's fighting chaplain, better known to the men of the Twenty-seventh Division as "O'Ryan's fighting priest," left Albany, February 4, 1917, with the Tenth New York Infantry, and then Major General O'Ryan appointed him chaplain of the 104th Machine Gun Battalion, while in camp at Spartanburg. He started for France with this battalion on May 18, 1918, and remained with it until July 13, when, during the battle of Mont Kemmel, he was transferred to the staff of Major General O'Ryan. He was in every battle, every engagement, the Twenty-seventh took part in from their arrival in France until the armistice was signed.

Father Kelley went over the top three times on September 27 to reach the wounded lying in shell holes in "No Man's Land."

On January 21, at Montfort, before the entire division, General Pershing pinned the Distinguished Service Cross on the breast of Father Kelley. He had won it on October 28. On November 8, King George bestowed the British Military Cross on him. Father Kelley was mentioned seven times in special orders, three times by the British, twice by the Australians and twice by the Americans. The awards cited him for exceptional bravery in the face of the enemy, in caring for the wounded in the front line trenches and assisting in their evacuation.

Father Kelley was awarded the Distinguished Service Medal by General Pershing, in the name of the President of the United States, for repeated acts of extraordinary heroism in action near Ronssoy, France, September 26-30, 1918, and east of Le Selle River, October 13-20, 1918.

During the operations of his regiment against the Hindenburg Line and later east of Le Selle River, Chaplain Kelley was constantly at the front, caring for the wounded and supervising the burial of the dead, often under heavy shell fire.

REV. FRANCIS A. KELLEY

This photograph was taken aboard the ship on which he returned.

Tenth New York Infantry Band of Albany

The First American Band to Play on German Soil

TRAINED AT SPARTANBURG, S. C., BY HERMAN SILVERSTEIN, LEADER

LIST OF MEMBERS OF THE 51st PIONEER BAND

Lieut. Herman Silverstein,
Augustus Jones,
Max Rogers,
Harry L. Place,
Harry G. Maisenhelder,
Jacob Mollott,
Robert Isemann,
John E. Miller,
Clarence S. Greenough,
William Haupt, Jr.,
Earle M. Brittain,
James H. Mullen, Jr.,
Joseph J. Scavonie,
William P. White,
Frederick W. Bock,
Clarence E. Cooper,
John G. Buckley,
Lewis A. Davis,
Francis T. Delaney,
Harry L. Gaige,
Peter A. Lapoint,
Adelbert H. Loux,
Howard S. Pangburn,
Martin J. Ritter,
Henry Silverstein,
Walter P. Starr,
Carl F. Tanner,
Charles E. Weed,
Harold Whittam,
Worthington Eisenhardt.

NATHAN HATCH

For conspicuous individual service in floating the various Liberty Loans great credit must be given to Nathan Hatch. Not only was he the largest individual subscriber, but his enthusiasm was contagious, and whenever interest lagged, or whenever doubts arose as to our ability to subscribe the tremendous quota assigned to Albany, it was also Mr. Hatch who lead the renewed appeal to the patriotism of our people with such generous subscriptions that it proved an irresistible incentive to other workers.

In the Fourth Liberty Loan, when it seemed impossible to get enough subscriptions, Mr. Hatch proposed to organize a Million Dollar Club, and guaranteed to consummate it within forty-eight hours. Donald McDonald was assigned as associate with Mr Hatch in this undertaking, and within the time specified the club was completed. When the details of the Fourth Loan were completed, it was found that Mr. Hatch had subscribed more than one million dollars.

IRA H. SHOEMAKER

Ira H. Shoemaker on September 23, 1918, was appointed district organizer, U. S. Employment Service, U. S. Department of Labor for the Fifth District of New York State, and investigator for the Community Labor Board, one of the principal functions being the enlisting of man power in eight counties in essential occupations. These Counties were, Albany, Columbia, Fulton, Greene, Montgomery, Rensselaer, Schenectady and Schoharie.

Prior to the signing of the armistice the government was making every effort to transfer men from businesses listed as unessential to those having a direct relation to war activities. America was driving ahead at top speed and required the services of every individual if the army in France was to attain its greatest efficiency.

Mr. Shoemaker succeeded so well that he was made Special Agent, U. S. Employment Service, U. S. Department of Labor with increased jurisdiction in the State on January 15, 1919.

The Part Albany Manufacturers, Firms and Corporations Played in the War

In War Service

L. R. MACK

Responding to the country's call for men, L. R. Mack, president of L. R. Mack, Inc., distributors for Packard transportation vehicles, enlisted in the 102nd Engineers train as a private in June, 1917, and left shortly thereafter for Spartanburg with the 27th Division. He was later transferred to the aviation section, commissioned as First Lieutenant and went to France in September, 1917.

For several months, Lieutenant Mack was actively connected with the organizing of airplane assembly, also salvage and repair plants and was later made assistant chief of the Transportation Division, air service, A. E. F. In this position he had charge of all air service transportation and personnel at base shops. He also had charge of convoys and transportation supplies. Thousands of vehicles were kept in this reserve park for emergency call. The shops were among the most completely equipped.

Lieutenant Mack served overseas for one year and was discharged shortly after the armistice was signed.

The Empire Theater

A unique feature of the Fourth Liberty Loan campaign in Albany was the diving exhibition given October 5, 1918, in a huge tank at State and Chapel streets by six members of the "Hip Hip Hooray Girls" Company, which was playing at the Empire theater. The exhibition, which drew a crowd of 10,000 people and stimulated the campaign to a remarkable extent, was made possible through the courtesy of The Columbia Amusement Company, co-operating with the Albany Loan Committee.

The tank was erected by stage employes of the theater. It was 12 feet long, five and one-half feet wide and six feet deep. When filled it weighed 16 tons. A platform surrounded the tank. Despite the inclement weather and the protests of those who had arranged the exhibition, the young women insisted upon doing all they could to aid the loan. Thinly clad, they disported before overcoated crowds which jammed the streets and blocked all traffic.

On the platform were Mayor James R. Watt, Representative Rollin B. Sanford, former Governor Martin H. Glynn, Ledyard Cogswell, Frank Tierney, Publicity Director; Jacob H. Herzog, chairman of the publicity committee, and Roy S. Smith, executive manager of the Albany Chamber of Commerce. Mayor Watt paid a high tribute to the young women in which he praised them for their patriotism and declared they had greatly aided the loan. He then presented each with a silver bar pin.

The event was one of the most successful of any arranged by the loan committee and resulted in heavy subscriptions toward Albany's quota. The diving girls were given official credit for having a direct part in pushing the loan over the top. Their exhibition was given not in Albany only but in many other cities where they played while patriotic war campaigns were in progress.

Roll of Honor of F. C. Huyck & Sons, Kenwood Mills, Rensselaer, N. Y.

James L. Branian

John Burkman

John Clark

Lewis C. Dearborn

Lawrence Gleason

Curtis Haskins

Thomas Hickey

Augustus Jonas

John Kelley

Joseph Lamb

Wilbur Lobdell

A. Milot

William Mason

S. Nagengast

Julius Peters

Carl Schulz

C. Thoma

Walter Whalen

Harold Whittam

A. V. Wright

Ludlum Steel Company's Products Met Urgent Need of United States Munition Factories

The tremendous problems faced by munitions manufacturers when the United States entered the war related to securing sufficient tool steel to maintain top speed production of guns, bullets, shells, airplane parts and other things required by the army in enormous amounts. The Ludlum Steel Company, of Watervliet, met this need, not only by developing new steels, formerly made only in Austria or Germany, or unknown up to that time, but turned out more tool steel than any plant in the world by producing 2,000 tons a month.

EDWIN CORNING, President

Without tool steel, no shell can be produced, no gun bored, no cartridge cases made; in fact the country would have been absolutely powerless to carry on its activities, but for the tool steel manufacturer.

To turn out 1,000,000 three-inch shells, the approximate size for a 75 mm. gun, it requires between thirty and forty tons of the highest grade high speed steel. The largest producing plant in this country making this particular size of shell used entirely the Ludlum Steel Company's brand of high speed steel known as Mohawk Extra. If there had been a slight letting up in the high quality of this steel, it would probably have taken sixty to eighty tons of high speed steel to do the same work, therefore, it is readily seen how very important it was, during the tremendous demands made on the company for output, that the quality be maintained.

The Watervliet Arsenal, which is the largest large gun ordnance plant belonging to the United States Army, used exclusively the company's Mohawk Extra for turning the big guns. So very efficient was this steel that it was more powerful than the magnificient machine tools with which the Arsenal was equipped.

Without doubt the Watervliet Arsenal could not have turned out the very large quantity of munitions and war material if it had not been for the Ludlum Steel Company's full support in the supply of this very high grade of tool steel.

Cartridge drawing represented one of the great problems; prior to the war the tool steel for this very exacting requirement was almost exclusively made in Germany and in Austria. The company was fortunate in having in its service men experienced in the manufacture of these foreign grades of efficient tool steel. The work of investigation was intensely carried on with the result that there was produced a grade of tool steel which was greatly superior to any German or Austrian made cartridge die steel. Longer runs and more accurate work were possible with this particular type of tool steel. The very large plants distributed all over this country, which were making cartridge cases, one after another applied to the Ludlum Steel Company for this particular steel, and without a doubt the majority of the brass cartridge producing factories, operating on government material, were using this special form of tool steel.

The making of the sheaths for bullets for machine gun and rifle fire represented another big problem. The same condition was present here as with the cartridge cases, but unfortunately the steel suitable for drawing the three-inch cartridge cases was not adaptable for the sheaths for bullets. A new steel, an alloy combination, had to be worked out for this. The company immediately put its energies on this new demand and was able to produce a steel which far exceeded any that had yet been produced for this class of work. The majority of the cartridges and bullets used by our soldiers in France were made in dies which were constructed from tool steel supplied by the Ludlum Steel Company's plant.

This peculiar type of steel was used in very small

quantities prior to the war. In this country, probably ten or fifteen tons would represent the country's demands, yet the improved product, as ultimately developed for this work, was supplied by the company in hundreds of tons. As is well known, the rifle and machine cartridge was supplied in millions upon millions. The operation is more or less automatic, and had the tool steel failed in any of the operations, it would probably have ruined hundreds of thousands of cartridge and bullets, hence the material had to be of extraordinary strength, hardness and efficiency.

It is perhaps not appreciated that the simple tool, known as the twist drill, should be an important factor in the production of munitions, yet in the manufacture of rifles, millions of holes had to be drilled; in the manufacture of shells, the same thing; and everyone of these holes was drilled by a twist drill. Thousands of tons of this high quality steel had to be supplied for the manufacture of twist drills.

The Ludlum Steel Company supplied, during 1917 and 1918, more twist drill steel to the manufacturers in this country than any other concern. The extraordinary strength of the product was realized and this grade of steel was specified by the manufacturers of drills as being practically the only one which would enable the twist drills to be used to their utmost capacity without breaking.

Many of these twist drills, in fact the major quantity, are used in gang machines, drilling twenty, thirty, and perhaps many more holes at the same time in a combination machine. If one drill broke, it would mean that every drill in that head would break. The machine might be put out of action for hours, days, probably weeks, depending entirely upon ability of obtaining new parts. The piece it was drilling might have had a thousand dollars or more work done on it up to that stage; it might be irretrievably ruined. Therefore the simple twist drill was no longer an ordinary tool but had to be made with the same exactitude and high quality as other grades of tools of this character.

General Pershing notified the government that the cars and trucks that were supplied in France should be fitted with magnetoes as far as possible, not because the battery ignition was not as good, but due to the peculiar condition under which these trucks operate. The Ludlum Steel Company produced a grade of chrome magnet steel which was so extremely satisfactory for this type of instrument that nearly all the magnetoes that were supplied for trucks, automobiles and aeroplanes were made from the Ludlum Steel Company's own magnet steel.

It is very important that the magnets retain their magnetism. It can be appreciated that when a man is flying, chasing or being chased by an enemy's machine, that his engine should operate without fail. This high vibratory work of a tremendously high powered quickly revolving engine has a peculiar effect upon the magnetic properties of steel, causing it to gradually lose its magnetism. If the magneto failed, then this generally meant that either the quarry was lost or in the event of a chase, the pilot and his artillerist were killed. To obviate this one phase of the difficulty it was essential that the magnet should have unusual properties. Great care and much research work was being done and exercised so as to produce a magnet steel that was capable of withstanding these unusual requirements. The company takes a great deal of pride in knowing that it was able to produce such a grade of steel.

Motor launches of the mosquito fleet, motor boats, gasoline launches, were all fitted with magnetoes and here again, even though the conditions were not quite so exacting, the high state of efficiency was demanded and the same grade of magnet steel was used.

The efficiency of the celebrated Liberty engine could never have been reached or maintained had it not been for the high grades of tool steel used for machining these parts and actually used in the engine itself. The boring of the cylinders has to be done within very close limits, the fitting of the valves, the turning of the crank shafts, the boring of the connecting rods, all had tolerances no thicker than a hair, therefore, the cutters that drilled these microscopically accurate holes had to maintain their very keen cutting edge and size. This called for the highest grade of tool steel of this type that could be produced. Many hundreds of tons of this form of high speed steel were used in turning out the Liberty engine and the Ludlum Steel Company produced very large quantities of it.

In the manufacture of ships, thousands of tons of chisel steel and rivet set steel are used for chipping portions of the steel work and driving the rivets. Millions of rivets are driven on these ships. It was recognized that if the loss and waste of time caused by broken chisels and rivet sets were to be removed, a new tool steel was demanded, having properties which had been realized as necessary but considered as ideal, if not unattainable.

The Ludlum Steel Company, after having solved so many of the difficulties presented by war prob-

lems, then decided to produce, if possible, a steel which was practically unbreakable for chisels. After a large number of experiments, a steel was produced which could be made so hard it could cut glass, yet could be bent, removing once and for all the difficulties of broken chisels and broken rivet sets.

The person who is familiar with tool steel products would smile, and justifiably so, at a steel that could be made so hard as to cut glass, yet could be bent; in fact from the face of it, it seems ridiculous, but such a steel was produced. This steel had never before been produced in the written history of the world.

Ball and roller bearings represented one of the difficult features to manufacturers. Every truck, automobile, aeroplane and revolving part, where high duty was the demand, had to be fitted with ball and roller bearings, chiefly ball bearings. Prior to 1914, fully ninety per cent of the ball bearings used in this country were made in Germany and from German and Sheffield steel, but due to the war and the cutting off of supplies from Europe, this country was forced to manufacture ball bearings.

Two things had to be done: one, find out how to make a ball bearing satisfactorily and two, but by no means the less important, to obtain supplies of steel suitable for making ball bearings. When it is understood that the ball in the average size ball bearing has to carry a load of something like 250 tons per square inch, it can be readily realized that a very special steel is called for.

One of the pioneers in the development of this steel was the Ludlum Steel Company and at the present time the largest quantity of high grade ball bearing steel supplied in this country is made by this company. Hundreds of tons of this very fine grade of steel have been manufactured and turned into ball bearings. If it were not for these beautifully made and accurately measured and finished ball bearings and suitable steel, then the methods of transportation, flying machines, etc., could not have been used in the great war.

In fact, as far as the aeroplane is concerned, even though a correctly constructed plane were made and fitted with the Liberty engine, it would not work or fly for any time at all, if it were not for the ball bearings fitted to the revolving parts, and no matter how well these bearings were made, they would not work if it were not for the steel developed and manufactured here.

The orders received and requests for delivery during 1917 and 1918 were so enormous that not more than one-third of the total amount of orders received could ever be entered on the books; in fact, the company had to adopt the policy of setting aside or reserving a certain portion of its monthly tonnage for old established customers and then pick out from the new orders those industries and jobs which were of national importance in supplying only that tool steel. This caused a great deal of hardships among the users of tool steel, but it was unavoidable.

The officers of the company are: Edwin Corning, President; Parker Corning, Vice-President and Treasurer; P. A. E. Armstrong, Hiland G. Batcheller, Leonard Kennedy, Vice-Presidents; E. Palmer Gavit, Secretary.

Albany Concern Assisted in Developing Material for Gas Masks

Top speed work at the task of turning out elements of picric acid, high explosive for use against the Hun armies, was the tremendously important task assigned the Albany Felt Company plant when war manufacturing was organized. The plant manufactured woolen filter cloth, which was sold to largest manufacturers in the country for use in picric acid.

Warm, woolen blankets of best quality for laundry blanketing at various cantonments throughout the nation and at camps in France of the American Expeditionary Forces, felt for the United States artillery and materials for manufacture into government requirements were turned out in great quantities.

The slogan of "Make way for government work," was obeyed to the closest detail. Working in conjunction with the Chemical Warfare Service, Gas Defense Division, the plant helped to develop a material for gas masks that would overcome the fumes of the deadly German mustard gas and at the same time permit sufficient oxygen for breathing.

Employees of the huge plant emerged from the war 100 per cent patriotic. Every employee was ranked a subscriber to the Liberty Loans and to the War Savings Stamp campaigns. In addition, a large percentage of enlistments completed the patriotic service rendered by this concern to the nation in the greatest war.

Bacon, Stickney & Company

FIRST LIEUTENANT HERBERT W. STICKNEY, JR.

FIRST LIEUTENANT SAMUEL N. BACON.

One of the patriotic business units of Albany helping to hold the "first and second line trenches" during the war was Bacon, Stickney & Company, of 650-660 Broadway, patriotic both in their generous subscription to all liberty loans and war fund campaigns, and in the personal service of H. W. Stickney, Jr., and S. W. Bacon.

First Lieutenant Herbert W. Stickney, Jr., a member of the firm, who entered an officers' training school at Fort Niagara, August 27, 1917, was assigned to the 305th infantry of the Seventy-seventh Division at Camp Upton, December 15, 1917. The division sailed for overseas April 16, 1918, and saw five months' active service in several sectors of the front, the most notable of which was the Argonne Forest.

First Lieutenant Samuel N. Bacon, son of Allen H. Bacon, won a second lieutenancy at the Plattsburg training camp for officers in 1916 and the next summer he was promoted to first lieutenant at Madison Barracks. Ordered to Camp Dix in May, 1918, he went overseas with the 310th regiment of the Seventy-eighth Division, taking part in all the major operations of the A. E. F.

Simmons Machine Company, Inc., Supplied Allies with War Machinery

As manufacturers of machine tools, the Simmons Machine Company, Inc., supplied their products during the war to the American and Allied governments. The company was organized in 1915, succeeding the Modern Machine Tool Company, and has established branches in New York, Cleveland, Buffalo, Detroit and San Francisco.

The company deals in large machine tools, manufactured and rebuilt, running from 100 pounds to 100 tons. It has supplied all the Allied governments with machines for manufacturing war supplies. Under the slogan "The World Is Our Market" the company has sent its products to Great Britain, France, Italy, Japan, China, Vladivostock and Archangel.

The company manufactures and rebuilds large tools such as: drills, grinders, lathes, millers, planers, shapers, turret lathes and automatics which are used in all parts of the United States, Canada and the Allied countries.

The industry was founded by Charles A. Simmons and is probably the largest in the United States to-day. Starting in a small factory, 20 by 100 feet, it has grown to the present large shop situated at Broadway and Tivoli street.

Mendleson Corporation Played Important Part in Frustrating German Plans

Probably few Albany people knew that the Mendleson Corporation, of 40 Broadway, had an important part in the fight to frustrate Germany's

AARON MENDLESON, FOUNDER

campaign of barbarism. As the German armies were forced to retreat they laid waste the country through which they passed, wrecking homes, destroying orchards and poisoning wells and placing hidden bombs to harass the on-coming troops.

One of the serious problems which the Allies faced was to purify the water in captured territory in order to supply the soldiers. This was done by dropping chemicals into the wells which eradicated the poison and made the water fit for drinking. The chemicals were contained in tubes — the substance was chlorinated lime — and millions of these tubes were manufactured by the Mendleson Corporation for the United States Government.

The tubes were used by the United States troops wherever the water was unclean. Pure water for the soldiers was hard to obtain in many places but the use of chemicals assured them of a clean supply whether in France or in training camp. At the beginning of the war the cost of these tubes was five cents each, but the Mendleson Corporation was enabled to reduce the price to one cent, thus saving the government thousands of dollars.

The corporation, during the four Liberty Loans bought more than $400,000 worth of Liberty Bonds and encouraged its employees to assist the government in all its bond and thrift stamp campaigns. These activities were carried on under the direction of Jerome Mendleson, President. Other officers of the corporation are: Ira Mendleson, Vice-President; Leon Mendleson, Secretary and Treasurer; Nathan Myers, Superintendent of Plant; S. W. Eckman, General Sales Agent.

Albany Garage Company and its Officers Active in War Work

The Albany Garage Company, of which Gerritt Y. Lansing is President and Chauncey D. Hakes General Manager, were prompt in making its splendid facilities and services available for limitless sorts of war activities in Albany and surrounding country.

The tireless endeavor and practical work performed by Mr. Hakes and the company's staff during the influenza epidemic merits the gratitude of every Albanian. Were it not for their efforts in keeping the nurses and physicians supplied with automobiles far greater fatalities would have resulted, as the scarcity of medical assistance made the efficiency of everyone engaged of vital importance.

For the recruiting of Red Cross ambulance drivers for service overseas, both men and women, the Albany Garage was used as headquarters. As in this branch of service, repairing as well as driving experience was required, the company gratuitously furnished instruction to all applicants. In the closing days of the war it was also headquarters for the recruiting of the Motor Transport Corps, more familiar as "Pershing's Gas Hounds."

The automobile played a tremendous part in bringing victory, in the local field, the Albany Garage Company is deserving of boundless praise for the effectiveness and liberality of its response to the cause.

Reproduction of a Page Advertisement (from an Albany Newspaper, Sept. 29th, 1918), Showing how Albanians Purchased Space in Local Newspapers to Advertise the Liberty Loans. This method was directly Responsible for the Success of each Loan

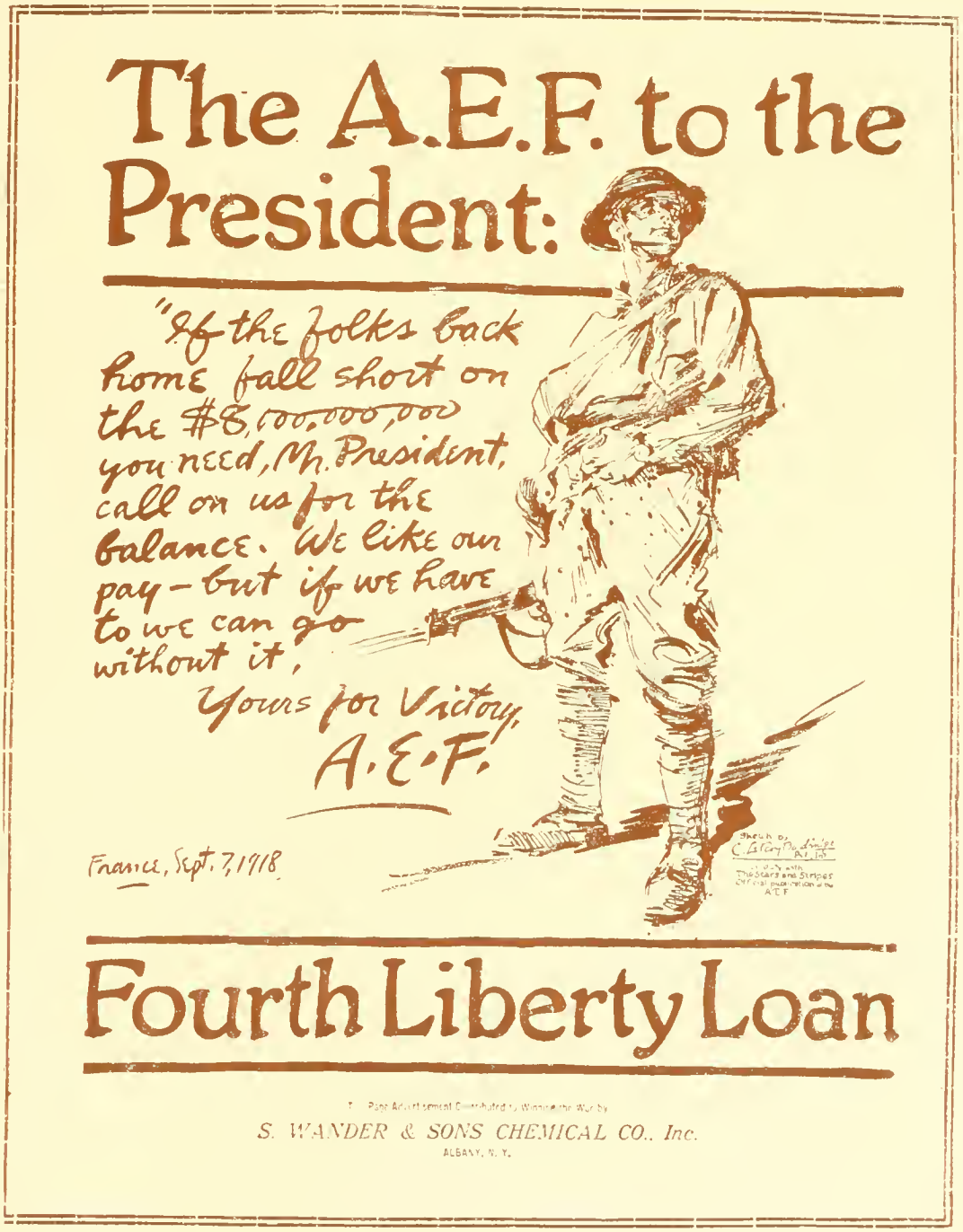

War Record of the International Harvester Company of America

One of the great American corporations which aided materially in the prosecution of the war was the International Harvester Company of America, which sent 4,815 men into the service. Engaging actively in war work, the Albany branch of the company co-operated with the government in every possible way and helped win for Albany a reputation for being one of the most efficiently patriotic cities in the country.

In the spring of 1917, the Albany branch of the International Harvester Company of America plowed, harrowed and cultivated with one of their tractors a field of about eight acres on the outskirts of the village of Slingerlands. This was done for the benefit of the Slingerlands' Red Cross Organization.

A crop of corn was raised on this land, which was cut with an International corn binder operated by one of the company's tractors. More than $500 in cash was realized from the crop grown on this land which otherwise would have remained uncultivated. In this manner the company gave material assistance to the Red Cross and enabled it to increase its efficiency as a war unit.

During the season of 1918 the International Harvester Company of America co-operated with the Food Commission and Farm Bureau Associations throughout New York, Massachusetts and Connecticut; assisted at eleven tractor demonstrations, eight county fairs and a number of private demonstrations at which the estimated attendance was 50,000 people. These demonstrations were promoted for the purpose of educating the farmers in the use of the latest improved farm machines, implements and tractors, which would enable them to produce a greater amount of crops for the United States and the Allies during the serious period when the world faced a shortage of food. The Harvester Company acted from patriotic impulse and entirely in a spirit of co-operation, furnishing men and machines without remuneration of any kind.

At Christmas time the company sent to every employee in service, both in this country and abroad, a Christmas box containing many useful and appropriate gifts. Among the contents of these boxes were the following: Wool socks, olive drab handkerchiefs, pipe, smoking tobacco, cigarettes, candy, chewing gum and other articles which were much appreciated by the men.

The International Harvester Company chose this means of expressing its appreciation to the boys in service, and wanted them to feel that the company was patriotic and willing to do its bit to enable the soldiers to discharge their duties efficiently. More welcome than this, however, was the announcement by the company that every employee who had entered the service would find a job waiting for him when he returned. The Harvester Company showed its willingness to do its duty and help during the reconstruction period when it issued this notice:

"As soon as this vast number of employees have been released from service they will find a place waiting for them in the ranks of the International Harvester Company which they were forced to vacate in support of so worthy a cause."

Officers of the Albany branch of the company are: A. J. McIntosh, Branch Manager; E. P. Atkins, Assistant Branch Manager.

How the United Traction Company Assisted in Advertising the Liberty Loans.

NO other commercial organization took such successful and patriotic part in advertising the four great Liberty Loans and other patriotic war drives as did the United Traction Company. In every campaign of note the services of all equipment and employees were cheerfully given that the public be inspired to co-operation in the project. During the Liberty Loans every street car operated in Albany carried a huge sign of cloth along its side, ever keeping the necessity of subscription in the public eye.

The employees of the company, too, took prominent part in every patriotic project. In addition to the sign division of its program of co-operation in the patriotic projects, the company organized and furnished the equipment at great cost for patriotic pageants of decorated cars, the most inspiring ever seen in the city. Credit for these patriotic achievements is due largely to Harry B. Weatherwax, Vice-President of the patriotic company.

HARRY B. WEATHERWAX
Vice-President

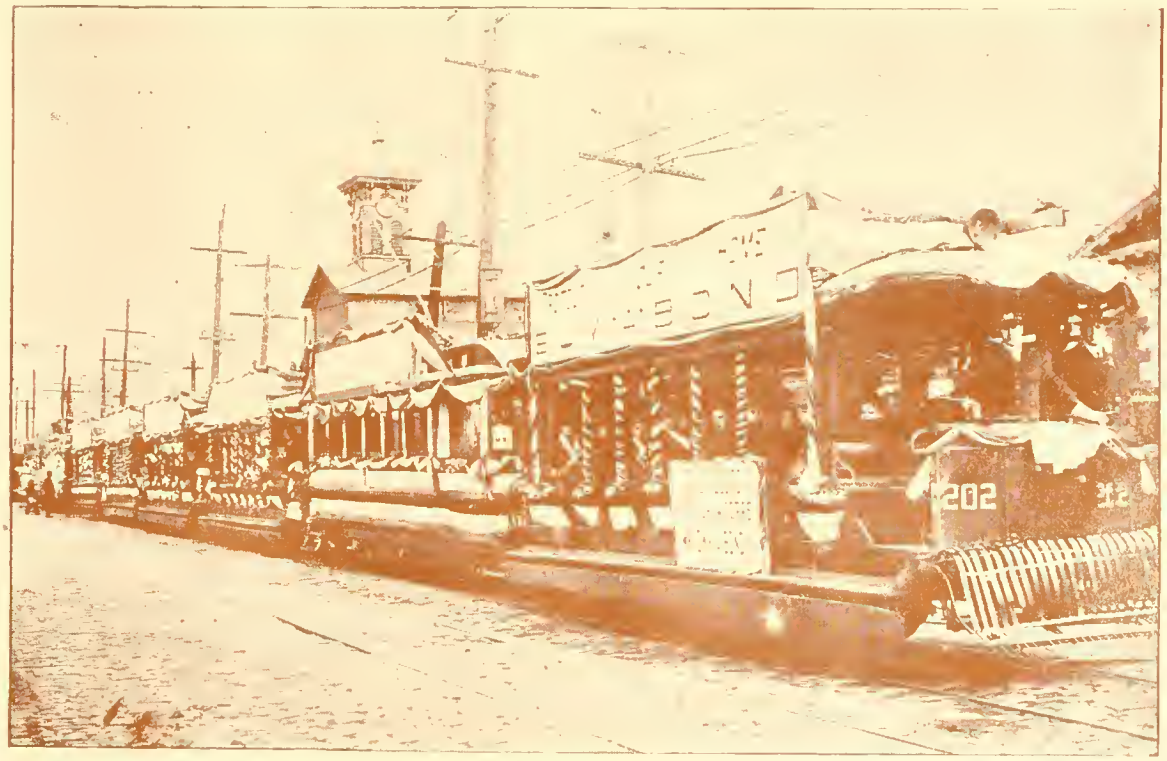

American Papeterie Company
Eastern Tablet Company

1241 Broadway

The American Papeterie Company and Eastern Tablet Company had twenty-six men in the service of their country. The officials and the hundreds of employees of the two companies subscribed liberally to all of the war loans, and kindred campaigns, and co-operated in every way to aid the government in the winning of the war.

Honor Roll of Men in Service.

American Papeterie Company.	Eastern Tablet Company.
Morris Belou	Wendell Adams
Bingley Collins	R. Wesley Andrews
Edward Costigan	Dudley Bartlett
James F. Dorgan	Charles Batt
Harry E. Finn	Fred Clodgo
William Hackett	Harry Cowan
John Jogareski	George Croker
John Killelea	Willis J. Kelly
James McCarthy	Ed LaRosa
William Pflieger	William O'Laughlin
Otto Raush	James Paley
J. William Souther	Karl Winkelmann
John Van Amburgh	
Frank Walker	
Ernest Wright	

Activities of the Municipal Gas Company

N. F. Brady, President of the Company, devoted a great part of his time to war work and took an active part in the various campaigns. He was commissioned a Major and was a member of a commission which was appointed by the Government to make investigations of conditions on the French and Italian fronts and spent about three months in Italy and France during the war on this work.

Carl H. Graf, Vice-President and General Manager of the Company, acted as Chairman of the American Red Cross Campaign in Albany County in May, 1918, and as Chairman of the United War Work Campaign in Albany County in October, 1918, and he was also Chairman of the Committee on Industries of the Albany County Home Defense Committee.

Wm. G. Furlong, Secretary and Treasurer of the Company, was actively engaged in all the various campaigns held in the city in connection with the war work and spoke in the theatres and other places on behalf of the liberty loans and other activities.

Alexander Anderson and F. S. Dunn served in the various campaigns and were members of the committee on steam boiler plant efficiency of the County Fuel Administration. Many of the other employees of the Company served in the war activities in the city.

Every employee of the Company contributed to the War Chest, payments being deducted from their wages and the amounts being paid by the Company to the Treasurer of the War Chest.

Every employee became a member of the Red Cross, contributed to the Y. M. C. A. and other campaigns, subscribed to the various liberty loans.

Subscribed $6,000.00 to the War Chest, $300,000.00 in the four liberty loans.

In conjunction with the U. S. Government, erected plant at the gas works of the Company for the extraction of Toluol from the gas to be used for the purpose of manufacturing T. N. T.

Erected electric sign at the head of State street for the purpose of advertising the various war activities.

Maintained an agency for the sale of Thrift Stamps and a great many of these stamps were sold to the public and also to the employees.

Honor Roll of Municipal Gas Company Employees

NAME	RANK	SERVING
M. Patton	Lieutenant	In France.
Arthur H. Norris	Lieutenant	In France.
T. T. Bissell	Ensign	In France.
Charles H. Crummey	Sergeant Major	
J. Mott	1st Sergeant	
Daniel Murray	Sergeant	
S. Donnelley	Sergeant	In France.
J. S. Ray	1st Class Private	In France.
J. Adams	Private	
F. Blake	Private	
J. Carroll	Private	In France.
J. Devaney	Private	
J. Hurley	Private	
L. J. Irland	Private	
J. Kelley	Private	
J. McCoy	Private	
E. Ray	Private	In France.
E. Sheeran	Private	
I. J. Smith	Private	
P. D. Zeilman	Private	
Alan C. Cawood	Private	In France.
Richard Crinnigan	Private	In France.
H. Hafley	Private	
Frank Ray	Private	
Arthur Salisbury	Private	In France.
Ray Smith	Private	
Robert Donahue	Private	
William Hunter	Private	
F. X. Kulzer	Private	
John M. VanDerVoort	Private	
Wilfred Coriveau	Private	
William McConnell	Private	
Bernard McArdle	Private	
Dominick Demorree	Private	
James F. Ray	Private	
J. Frederick DeRouville	Private	
William F. Smith	Private	
Joseph V. Dunn	Private	
Michael Moran	Private	
Peter Occhilino	Private	
Jos. Berenski	Private	
Otto Fisher	Private	
Louis Parchi	Private	
Patsy Radziminiski	Private	
Matthew J. Menton	Private	
Ephraim Z. Patterson	Private	
L. P. Byrnes	2nd Class Seaman	
J. C. Gombel	2nd Class Seaman	
W. Hackett	2nd Class Seaman	
T. J. Cantwell	3rd Class Electrician	

The Frank B. Graves Company

FRANK B. GRAVES

THE outbreak of the war in 1914 found many of the European nations greatly in need of war munitions of all kinds, and naturally they turned to the United States to supply their wants. Among the necessities were absorbent and non-absorbent cotton for use in surgical dressings, and owing to the enormous casualties the demand was unprecedented.

Early in the conflict the American National Red Cross, from the national headquarters in Washington, asked the Frank B. Graves Company to furnish one hundred thousand pounds of non-absorbent cotton in one week for shipment to Europe. This order was so successfully executed that the company secured a large part of the subsequent contracts given by the Red Cross.

When the United States entered the war in 1917 the same shortage of supplies as had afflicted the Allies was apparent, and there came an increased demand for surgical dressings. Again the Frank B. Graves Company was called upon, and turned over practically its entire plant to the manufacture of absorbent and non-absorbent cotton. To fill the orders as needed, it was necessary to employ an extra force of men and to run their mills continuously twenty-four hours per day without a stop. In addition to the orders from the National Red Cross and the United States government, came orders from over a thousand local Red Cross Chapters situated in every State in the Union, from Maine to California. The total quantity shipped, up to the signing of the Armistice, was about five million pounds. How many surgical dressings this made is hard to estimate.

It is interesting to note that the first one hundred thousand pounds shipped was destined to be carried in the famous Red Cross ship, the first of its kind to sail from America, carrying with it large supplies of everything needed for the care of the sick and wounded. Another consignment went to Palestine, where our fellow townsman, Dr. Finley, was working. Still another went to Italy and several to Cuba, while the last was made under the auspices of the Belgian Relief Committee.

William Barnet & Son

Important service was rendered the American and Allied governments during the war by the firm of William Barnet & Son, which manufactured millions of pounds of reworked wool used in making blankets and overcoats for the armies.

Large orders for this material were filled before the United States entered the war and afterward a force of 125 employees was engaged in the work of speeding up the production to help clothe Uncle Sam's fighting men. From the time America entered the war until Germany was humbled the firm manufactured 10,000,000 pounds of reworked wool for the government, and nearly this much had been made previously for the Allied countries. The plant of William Barnet & Son was one of the most important in the Capital District.

Perfect harmony prevails among the employees and this in a measure is due to the excellent results obtained. There has never been a strike during the twenty-one years the firm has been in business, nor a labor disturbance of any kind. Truthfully a record to be proud of. Free medical attendance is not only given the employees of the plant, but to their families as well.

William Barnet, senior member of the firm, served as chairman of Albany Draft Board No. 3, and was supervising chairman of all local draft boards during the last registration which directed the enrollment of thousands of men for military service. The concern supported actively all liberty loans and other patriotic campaigns. Its members are: William Barnet, Henry B. Barnet and Charles M. Stern.

The business of William Barnet & Son was originally started in Albany, N. Y., in a small building located at Broadway and Westerlo street. The concern moved to Rensselaer N. Y., in 1906, and erected a mill in the north end of that city. In the year of 1915 the plant was completely destroyed by fire, and upon the same site a new reinforced concrete mill was built, completely equipped with modern machinery and power plants. The new mill was started January 1, 1916, occupying 85,000 square feet of floor space

Honor Roll
of the A. P. W. Paper Co.

Thomas B. Wheeler
Frederic Gilroy
Karl M. Leute
Robert S. Ardary
Thomas Haldorsen
Donald S. Kibbey
Henry Betts
James H. Clancy
Charles F. Cross
John Ertzberger
John Fischer
Edward Fowler
Henry Hart
John P. Hayes
Peter Henstenberg
Frank Hunt
Tom Igo
F. J. Kilmartin
John Kinsella
Steve Lenarcank
Simon Lodi
Frank McCann
Frank McArdle
Charles McCarthy
Thomas McCune
James Maxwell
Wm. Murray
Mark O'Donnell
Thomas O'Keefe
Winfield Palmer
Joseph Pocie
Peter J. Poulin
John Regan
Michael Regan
Michael Reidy
Charles Reinemann
Carl Schroeder
Henry Stadler
Walter Tomlinson
Lewis Touchette
Joseph Vacca
Thomas H. Wilson
Walter Douglas
Lewis Lapan
Michael Mansion.

The A. P. W. Paper Co. is another of Albany's big industrial plants that played an important part in the great war. The Honor Roll speaks for itself. Forty-five men left this company to enter the country's service.

Besides producing on government contracts twenty thousand cases, representing two million rolls of toilet paper, the A. P. W. Paper Co. supplied hundreds of industrial plants and office buildings with paper towels and toilet paper. The amount produced in this way for thousands of workers engaged in war work, greatly exceeds the large amount produced directly for the government on contracts. A very large part of the toilet paper supplied on government contracts was for shipment directly to the American Army in France.

Owing to the heavy demands of the government for a particular size and type of toilet paper, it was necessary to withdraw this kind from the market and shift all machines possible to production of this size and type.

Because of its large and modern plants, the A. P. W. Paper Co. was in a position to be of particularly great assistance to the country's fighting forces directly and indirectly. In spite of the number of men who left to enter the service, the production was kept up to top speed and every government contract was finished on time.

Three Great Men who were Instrumental in Making the World Safe for Democracy.

PRESIDENT WOODROW WILSON

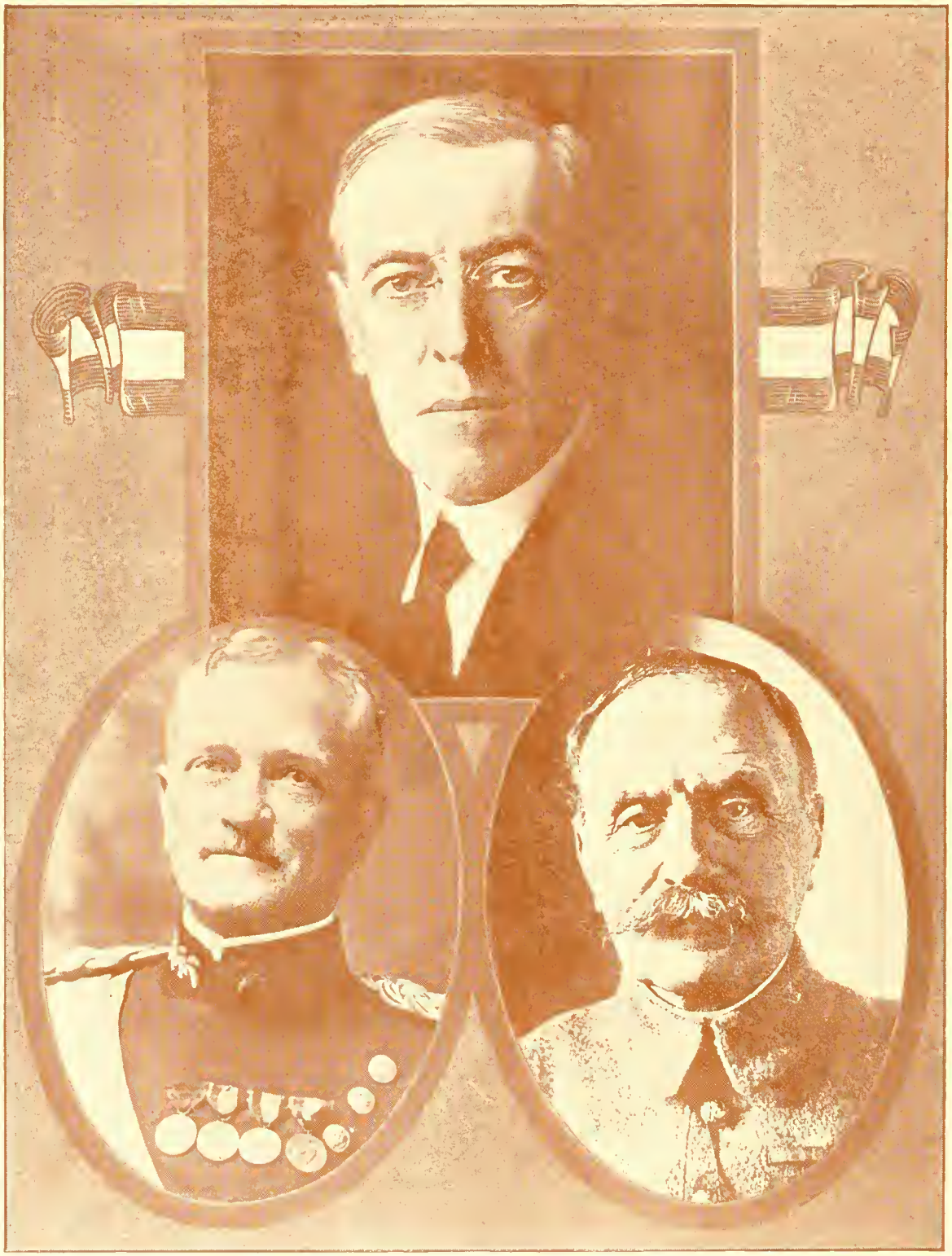

GENERAL JOHN J. PERSHING
Commander of the American Forces in Europe

MARSHAL FERDINAND FOCH
Commander of the Victorious Allied Armies

"Everything for which America fought has been accomplished. It will now be our fortunate duty to assist by example, by sober, friendly council and by material aid in the establishment of just democracy throughout the world."

WOODROW WILSON.

General History of the World War

The Greatest War in History

The Forces Involved

	Allies.	Central Powers.	Total.
Areas (square miles)	30,153,583	1,203,800	31,357,383
Population	1,205,840,000	143,721,000	1,349,561,000
Wealth (1914)	$406,000,000,000	$105,000,000,000	$511,000,000,000
Man power	88,000,000	31,000,000	119,000,000
Men in arms	33,000,000	20,000,000	53,000,000
Men killed	4,342,000	2,667,000	7,009,000
Men disabled	3,189,000	1,936,000	5,129,000

The Cost in Dollars

National budgets	$86,000,000,000	$48,000,000,000	$134,000,000,000
Shipping destroyed	1,050,000,000	.....	1,050,000,000
Men lost	21,000,000,000	14,000,000,000	35,000,000,000

Indirect Losses

Inflation of currency and increased prices.

Business development checked and business machinery wrecked.

Property damaged by under maintenance or idleness.

Industry crippled by diversion of men and (in U. S.) lack of immigration.

Production diverted from creative to destructive purposes.

Death rate increased and race vitally lowered.

Birth rate decreased.

Lack of education for children and for youthful soldiers.

Physical suffering.

Moral degradation.

America's War Loans All Oversubscribed

	Asked.	Subscribed.	Number of Subscribers.	Issued.
First	$2,000,000,000	$3,035,226,850	4,500,000	$1,988,799,500
Second	3,000,000,000	4,617,532,300	9,500,000	3,612,518,500
Third	3,000,000,000	4,176,516,850	18,000,000	4,055,687,050
Fourth	6,000,000,000	6,993,073,250	21,000,000	6,993,073,250
Fifth	4,500,000,000	*6,000,000,000	15,000,000	Undetermined
Total	$18,500,000,000	*$24,822,349,250	.....	.....

* Estimated.

America's War Leaders

HERE ARE SOME OF THE MEN WHO GUIDED AMERICA'S GREAT WAR MACHINE TO VICTORY.

President Wilson and a group of his chief aides who met with him every Wednesday to make all plans. Left to right, standing: Herbert Hoover, Food Adminstrator; Edward N. Hurley, Chairman of the Shipping Board; Vance McCormack, Chairman of American War Trade Board; Harry A. Garfield, Fuel Administrator. Left to right, sitting: Benedict Crowell, First Assistant Secretary of War; William McAdoo, Secretary of the Treasury and Railroad Administrator; President Wilson; Josephus Daniels, Secretary of the Navy; Bernard Baruch, Head of the War Industries Board.

President Wilson's Historic Address Delivered at Mt. Vernon, July 4, 1918.

GENTLEMEN of the diplomatic corps and my fellow citizens: I am happy to draw apart with you to this quiet place of old counsel, in order to speak a little of the meaning of this day of our Nation's independence. The place seems very still and remote. It is as serene and untouched by the hurry of the world as it was in those great days long ago, when General Washington was here and held leisurely conference with the men who were to be associated with him in the creation of a nation. From these gentle slopes they looked out upon the world and saw it whole, saw it with the light of the future upon it, saw it with modern eyes that turned away from a past which men of liberated spirits could no longer endure.

It is for that reason that we cannot feel, even here, in the immediate presence of this sacred tomb, that this is a place of death. It was a place of achievement. A great promise that was meant for all mankind was here given plan and reality. The associations by which we are here surrounded are the inspiring associations of that noble death which is only a glorious consummation. From this green hillside we also ought to be able to see with comprehending eyes, the world that lies around us and conceive anew the purpose that must set men free.

It is significant — significant of their own character and purpose and of the influences they were setting afoot — that Washington and his associates, like the barons at Runnymede, spoke and acted, not for a class, but for a people. It has been left for us to see to it that it shall be understood that they spoke and acted, not for a single people only, but for all mankind. They were thinking not of themselves and of the material interests which centered in the little groups of landholders and merchants and men of affairs with whom they were accustomed to act, in Virginia and the Colonies to the north and south of her, but of a people which wished to be done with classes and special interests, and the authority of men whom they had not themselves chosen to rule over them. They entertained no private purpose, desired no peculiar privilege. They were consciously planning that man of every class should be free and America a place to which men out of every nation might resort who wished to share with them the rights and privileges of free men.

And we take our cue from them — do we not? We intend what they intended. We here in America believe our participation in this present war to be only the fruitage of what they planted. Our case differs from theirs only in this, that it is our inestimable privilege to concert with men out of every nation what shall make not only the liberties of America secure but the liberities of every other people as well. We are happy in the thought that we are permitted to do what they would have done had they been in our place. There must now be settled, once for all, what was settled for America in the great age upon whose inspiration we draw to-day. This is surely a fitting place from which calmly to look out upon our task, that we may fortify our spirits for its accomplishment. And this is the appropriate place from which to avow, alike to the friends who look on and to the friends with whom we have the happiness to be associated in action, the faith and purpose with which we act.

This, then, is our conception of the great struggle in which we are engaged. The plot is written plain upon every scene and every act of the supreme tragedy. On the one hand stand the peoples of the world — not only the peoples actually engaged, but many others also who suffer under mastery but cannot act; peoples of many races and in every part of the world — the people of stricken Russia still, among the rest, though they are for the moment unorganized and helpless.

Opposed to them, master of many armies stand an isolated, friendless group of governments who speak no common purpose but only selfish ambitions of their own by which none can profit but themselves, and whose peoples are fuel in their hands; governments which fear their people and yet are for the time their sovereign lords, making every choice for them and disposing of their lives and fortunes as they will, as well as of the lives and fortunes of every people who fall under their power — governments clothed with the strange trappings and the primitive authority of an age that is altogether alien and hostile to our own. The past and present are in deadly grapple and the peoples of the world are being done to death between them.

There can be but one issue. The settlement must be final. There can be no compromise. No half-way decision would be tolerable. No half-way decision is conceivable. These are the ends for which the associated peoples of the world are fighting and which must be conceded them before there can be peace:

1. The destruction of every arbitrary power anywhere that can separately, secretly and of its single choice disturb the peace of the world; or, if it cannot be presently destroyed, at the least its reduction to virtual impotence.

2. The settlement of every question, whether of territory, of sovereignty, of economic arrangement or of political relationship, upon the basis of the free acceptance of that settlement by the people immediately concerned, and not upon the basis of the material interest or advantage of any other nation or people which may desire a different settlement for the sake of its own exterior influence or mastery.

3. The consent of all nations to be governed in their conduct towards each other by the same principles of honor and of respect for the common law of civilized society that govern the individual citizens of all modern States in their relations with one another; to the end that all promises and covenants may be sacredly observed, no private plots or conspiracies hatched, no selfish injuries wrought with impunity, and a mutual trust established upon the handsome foundation of a mutual respect for right.

4. The establishment of an organization of peace which shall make it certain that the combined power of free nations will check every invasion of right, and serve to make peace and justice the more secure by affording a definite tribunal of opinion to which all must submit and by which every international readjustment that cannot be amicably agreed upon by the peoples directly concerned shall be sanctioned.

These great objects can be put into a single sentence. What we seek is the reign of law, based upon the consent of the governed and sustained by the organized opinion of mankind. These great ends cannot be achieved by debating and seeking to reconcile and accommodate what statesmen may wish, with their projects for balances of power and of national opportunity. They can be realized only by the determination of what the thinking peoples of the world desire, with their longing hope for justice and for social freedom and opportunity.

I can fancy that the air of this place carries the accents of such principles with a peculiar kindness. Here were started forces which the great nation against which they were primarily directed at first regarded as a revolt against its rightful authority, but which it has long since seen to have been a step in the liberation of its own people as well as of the people of the United States; and I stand here now to speak — speak proudly and with confident hope — of the spread of this revolt, this liberation, to the great stage of the world itself! The blinded rulers of Prussia have roused forces they knew little of — forces which once roused, can never be crushed to earth again; for they have at their heart an inspiration and a purpose which are deathless, and of the very stuff of triumph!"

Outline of Great War from First Attack to Day of Germany's Collapse

A CONFLICT which shook the world for more than four years ended in the triumph of democracy and civilization over autocracy and barbarism.

Looking broadly at the military operations one may classify them as Western, or Franco-Belgian; southern, or Italian; eastern, or Russian; the Balkan, Asiatic, African and naval campaigns. The entry of the United States in the war on all fronts was a major influence in the final decision and this country will undoubtedly have a large share in framing the conditions of peace. The western front from the beginning has been the vital field of the struggle, although the original impulse to war arose in the east, in a Balkan question, growing out of Pan-German ambition in the direction of the Orient.

THE WESTERN FRONT.

Instigated by Germany, Austria, on July 28, 1914, declared war on Serbia, thereby inaugurating the most tragic drama of human history. Declarations followed fast throughout August. Luxemburg was overrun by the Germans in a day and Belgium invaded, the Huns meeting their first resistance from the forts of Liege, which held up their advance several days. After the last fort fell, the Germans moved across Belgium in an irresistible flood, occupying Brussels on August 20, and burning Louvain on August 25.

British troops hurriedly landed, tried to oppose them, but on September 6th, followed the Battle of the Marne, and the Germans were pushed back to the Aisne.

Then there was a race for the sea, British troops moving north, trying to outflank the Germans, who kept pace with them, until finally the Allied front was established from the North Sea to Switzerland. The British on November 14th occupied Ypres, against which successive waves of Germans dashed in vain for four years. Even the attack of April 22, 1915, in which gas was used for the first time, failed to drive the British out.

During the rest of the year 1915 the western nations stood still, watching the great Russian campaign, but in 1916 the British extended their lines on the Somme and on July 1st a joint Anglo-French attack was begun, in which 70,000 Germans were taken prisoners. The British extended it north toward the Ancre, capturing Thiepval on September 26th and Beaumont-Hamel in November, and forcing the Germans to retreat along their whole line from Arras to St. Quentin, while the French in the south drove them out of the Noyon salient. The battle of the Somme was one of the turning points of the war.

The situation then remained quiescent until February 25, 1917, when the Germans began a retreat between the Somme and the Ancre. The British followed them up, capturing Bapaume on March 17th and Peronne the next day. On April 9th the Canadians took Vimy Ridge.

The British on June 7, launched an offensive in Flanders against the heights southeast of Ypres. They blew up the Messines-Wytschaete ridge and drove a wedge toward Roulers into the heart of the German positions in Belgium, threatening both the submarine bases on the North sea coast and the German occupation of Lille. Passchedaele, four miles from Roulers, was captured on November 6.

General Byng on November 20 began his drive on Cambrai, in which the famous tanks played a conspicuous part. The great Hindenburg line was broken and 8,000 prisoners taken. Fighting was in the open for the first time in months. In five days the British had captured Burlon Wood and were within three miles of Cambrai. Then the Germans on December 1st launched a powerful counter attack on both sides of the salient General Byng had created and pushed him back to his old line.

VERDUN.

Before the Battle of the Somme in July, 1916, which was intended in part at least to relieve the situation at Verdun, the German crown prince began a drive on that fortress on February 21st, which culminated on June 23rd and lasted into December, by which time the French had regained every important point and the Germans had lost half a million men, so that Verdun came to be known as "the Allies' slaughter house."

Fort Douaumont fell on February 26th, Fort Vaux on June 6th and by June 23rd the Germans had gained Thiaumont and Fleury, which was the nearest point they ever got to Verdun. Then the reaction began. On August 3rd the French recaptured Fleury and by October 24th had regained Thiaumont and Douaumont fort and village, taking 6,000 prisoners. On November 2nd the Germans evacuated Fort Vaux.

On April 16, 1917, the French began an offensive over a twenty-five mile front between Soissons and Rheims. Auberive was taken and a bridgehead south of the Aisne at the junction of the Vesle, which the Germans had held ever since the battle of the Marne, was obliterated. Fort Conde, opposite, fell on April 20th, and the Germans retired to the crest of the Aisne heights, along which runs the Chemin des Dames. On May 4th Craonne was taken and the French began a new offensive by which the Germans were finally pushed back to the northern bank of the Ailette river. Here they remained until the drive on the Marne was begun.

The forces on both sides were stabilized during the greater part of last winter, but in December rumors began to float about of a great offensive that Hindenburg would launch which would defeat the Allies, push the British into the sea and end the war, with Germany and her copartners triumphant and the dominating power in two continents. The rumors grew more and more persistent and dates were mentioned, only to be passed without action, until some keen observers began to doubt that an attack was coming.

GERMAN DRIVES IN 1918.

All doubts, however, were set to rest on March 21st, when the Germans began an offensive on the Somme front, extending a distance of fifty miles, between the Scarpe and the Oise, lengthened later beyond both rivers until it had a front of sixty-eight miles. Vimy Ridge, in the north, at once prevented its widening, but the Ger-

mans pushed forwarded on the south, until they reached a depth of forty-seven miles, from the vicinity of La Fere to within six miles of Amiens. This took fifteen days, during which time there was considerable nervous tension abroad.

At once military men recognized the object of Hindenburg's maneuvre. It was to capture Amiens, cut the British and French communications there and push on to Abbeville at the beginning of the wide estuary of the Somme. This would divide the Allies, and, while making a barrier against the French in the south, the Germans could concentrate in the north, drive the British to the coast and capture the Channel ports. Then, with the North Sea for a barrier, they could turn south, finish the French armies and capture Paris at their leisure, dictating peace. Like many another ambitious scheme of conquest, it failed within sight of the goal.

Rather crestfallen, but still determined, the Germans recognized that their drive had not been wide enough to compass the vital points of the British front and began in April a new offensive in the north to remedy this omission, striking west of Lille from the canal of La Bassee to the neighborhood of Ypres. If they could flank Lens and Vimy Ridge and join with the salient below they would have a base big enough to take Dunkirk and Calais. But although they took Messines ridge, in the north, the Ypres defences held firm and in the west they failed to reach Hazebrouck, blocked by the forest of Nieppe.

So they halted for a month to think it over, and in May decided that after all, the Channel ports were sour grapes and Paris was the preferable objective. This accounted for the Aisne-Marne drive, which, in many respects, was their most powerful offensive, although its extent was much less than that of the Somme.

In a day they swept up from the Ailette Valley, over the Chemin des Dames on the heights north of the Aisne, and crossed the river in a rush. Next they took Soissons and reached the Vesle with the point of their thrust at Fismes. On they went to the Marne, extending their front on the river from Chateau-Thierry to Verneuil, and almost overwhelming Rheims in their advance. But Rheims and Epernay held, buttressed by the great forest of the mountain of Rheims, while the forest of Villers-Cotterets barred their path to Paris on the west, and the drive came to a standstill. Again they fell short of their objective.

But if they could only unite the Somme salient with that of the Marne by a straight line from Montdidier to Chateau-Thierry they would have a magnificent base for a move on the French capital. So they tried this during June, coming south along both sides of the Oise from Noyon, but were checkmated at the Matz and the forest of the Aigle within two days, and although there was desultory fighting as far south as Antheuil, they were never nearer to Compeigne than six miles.

They tried once more early in the morning after the French national holiday, attempting a drive along a front from Chateau-Thierry to Massiges, 30 miles east of Rheims, and failed most signally, the offensive being stopped on the third day.

MARSHAL FOCH STRIKES BACK.

Then Marshal Foch, on July 18th, developed his magnificent strategy. On the line east of Rheims, which had been scarcely moved, General Gouraud restored the original positions. Southwest of Rheims, where the Germans had gained a couple of miles, Italians, French and British pushed them back. On the south of the Marne, which the Huns had crossed, nearly reaching Conde, French and Americans drove them back. On the west, where the Germans also had made gains of two or three miles, the whole side of the salient was bent in by Americans and French co-operating, forcing the Germans to begin a disastrous retreat to the Vesle, their losses aggregating 200,000 men, or more than one-quarter of all the troops engaged.

At the same time, Marshal Foch, by a powerful local attack north of Montdidier, captured some villages, and the Heights of Mailly-Reineval, which overlook the valley of the Avre from the south, a complement to the earlier British thrust further north between the Avre and the Somme at Villers-Bretonneaux and Hamel, causing the German dream of capturing Amiens to fade still further.

Then one series of hammer blows after another smote the Germans, giving them no rest. Soissons was recaptured on August 2nd, and the Americans, co-operating with the French, crossed the Vesle two days later. Further north, the British smashed the Hindenburg line and forced the Germans to begin a retreat from the Lys salient. On September 4th the Germans evacuated Lens.

While this was going on in the west, the Americans at the eastern end of the line north of Toul, on September 12th, began a brilliant action, wiping out the St. Mihiel salient in three days. They gradually advanced east of the Meuse, then extended their operations on September 26th west of the river, and on November 2nd inflicted a severe defeat on the Germans in the woods of the Argonne, clearing the whole front between the Meuse and the Aisne.

Once out of the woods they rapidly advanced toward Sedan, above the junction of the Meuse and the Chiers, whence two railways branch off, one to Verdun and the other to Metz, by way of Montmedy and Longuyon, at which the latter road connects with one to Luxemburg. The Americans had the latter under bombardment by long-range guns for some days, and at Sedan they cut them both.

ITALY'S DRIVE IN THE EAST.

Equally great success attended Italy's efforts in the war after the disaster of 1917. Italy declared war on Austria on May 23rd, 1915, but waited until August 27th, 1917, to proclaim hostilities against Germany. Her early operations were directed toward Trieste, around the head of the Adriatic. Gorizia, on the Isonzo, was captured on August 9th, 1916, and the Italian troops pushed on into the Carso over mountain ranges that had heretofore been considered impassable. The drive was continued in 1917, General Cadorna unfurling the Italian tricolor on Monte Santo on August 24th. Monte San Gabriele fell on September 14th, and the Italians were preparing in October to open the road to Laibach when a great disaster befell them.

German propaganda was in part responsible. Russia had just celebrated her first half year of freedom under the socialistic regime, and exaggerated accounts of the liberty achieved there and the comradeship existing between the soldiers on both sides had weakened the morale of the Italians. Moreover, although the latter had cleared the Upper and Lower Isonzo of Austrians, there was one

point where the enemy still held a front of about four miles on the western side of the river.

Here the Austrians broke through on October 24th, entered the Venetian plain, took Cividale and Udine, together with 180,000 prisoners and hundreds of guns. General Cadorna was forced to retire along his whole eastern line. He reached the Tagliamento on November 5th, and the Piave, only fifteen miles from Venice, four days later. In less than a month Italy's work of two years was destroyed. Austrians on the north advanced through the mountain passes between the Piave and the Brenta. Belluno fell on November 11th and Feltre a few days later. The Italians, however, managed to check the drive by December 1, and the rigors of winter kept both sides immobilized until last spring.

The disaster to Italian arms had one good result. It awoke the Allies to the necessity of unity of action. French and British troops were rushed to the northern Italian front in forty-eight hours to hold the mountain passes while Italians guarded the Piave line. Allied statesmen met in Italy and decided to create a Supreme War Council, to have charge of all military affairs in the west. This council, in which America was included, during the Somme drive named Marshal Foch, one of the heroes of the Marne, generalissimo of all the allied forces. The effect was immediately apparent. The result in France is noted above.

In Italy the Austrians, at Germany's dictation, on June 15th, began a drive across the Piave, reaching a small fringe of territory on the western bank. They were checked immediately and thrown back across the eastern bank. Their enormous losses seriously crippled Austria's fighting power for the rest of the war. Italy began a counter offensive on October 25th, driving the Austrians from the Piave region, regaining almost all of the territory they had lost and forcing Austria to beg for an armistice, which was granted on November 1st to take effect next day.

RUSSIA IN AND OUT OF THE WAR.

Russia was the first of the great Powers to enter the war, and the first to leave it. Her participation throughout was most spectacular. She replied to Germany's declaration of hostilities on August 1, 1914, by invading East Prussia. General Pennekampf's troops were treacherously led to disaster in the Masurian Lake region. They were defeated near Tannenberg and literally cut to pieces or drowned in the marshes.

Success attended the Russian arms further south. Grand Duke Nicholas crossed the Galician frontier and occupied Tarnopol, which the Russians were destined to hold for nearly three years. Sweeping onward he captured Lemberg, capital of the Austrian province, on September 2nd; crossed the San River on September 19th and invested Przemysl three days later. Tarnow was taken on October 3rd.

Then the Russian advance was checked by heavy Austrian reinforcements from Cracow, and the Germans made a diversion in Poland. They had reached the outskirts of Warsaw, when they were defeated and driven back after a ten days' battle, on October 24th. The Russians pursued them and recaptured Ivangorod, Lodz and Radom. The Germans were out of Poland by November 7th, and the Russian armies reached Pleschen, in Silesia, 185 miles from Berlin, the nearest that any of the Allies have ever got to the German capital.

The Russians renewed their Galician campaign in the retire behind the Dneister. Przemysl fell on June 3rd and a six months' siege. Lupkow Pass, in the Carpathians, was taken and by April 9th, the Russians held the crest of the mountains above the Hungarian plains for more than 70 miles. On May 2nd came the disastrous battle of the Dunajec, forcing the Russians to evacuate Galicia and retire behind the Dneister. Przemysl fell on June 3rd and Lemberg on June 22nd. The Germans then began their second drive through Poland, capturing Warsaw on August 4th, Ivangorod on the next day and Kovno on August 17th. Novo-Georgievsk, next to Kronstad, the strongest fortress in Russia, fell two days later, forcing the evacuation of Brest-Litovsk on August 23rd. Grodno and Vilna followed in September. These reverses were brought about by treachery at home. Supplies were withheld and the soldiers were fighting with the butts of their rifles. Grand Duke Nicholas at the conclusion of the campaign was transferred to the Caucasus.

A few months later the Germans had invaded the Russian Baltic provinces. They captured Libau on May 8th and reached the Gulf of Riga, where they established themselves on the line of the Dwina River from the marshes between Riga and Mitau, remaining inactive until 1916. In January of that year the Russians renewed their offensive in Bukowina and Galicia and began a drive in Volhynia in June. They captured Dubno on June 11th and by the end of the month had overrun all Bukowina and reached the borders of Hungary again. Brody was occupied on July 29th, and by August 13th they were overlooking Halicz and threatening Lemberg. Their drive was stopped by a defeat between Kovel and Lutsk, and the fighting ceased until the spring of 1917.

THE RUSSIAN REVOLUTION.

Then revolution swept over Russia. On March 12th the Duma resisted an order of the czar for its dissolution. Nicholas was imprisoned and the empire was overthrown. Prince Lvoff and Professor Milukoff formed a provisional government. Germany took advantage of the situation to make a peace drive, beginning by destroying the morale of the Russian army. Socialist pamphlets were circulated at the front and the German soldiers fraternized with the Russian troops. Disorganization began, and every racial unit in Russia attempted to set up independent governments.

Alexander Kerensky, Minister of War, tried to stem the tide. He put himself at the head of the Russian troops, and on July 1st began a drive against Lemberg from the direction of Tarnopol. General Brusiloff, south of the Dniester, co-operated with him. General Korniloff's army captured Halicz on July 10th and Kalucz the next day. They had taken 36,000 prisoners in two weeks and were in a fair way to substantial victory.

Suddenly all was changed by another revolution in Petrograd. Five thousand Soldiers and Sailors from Kronstadt entered the capital and demanded a more radical government. Four ministers resigned and Kerensky became premier.

The Germans, while aiding the disorganization of the country by their agents, resumed the offensive at the front, recaptured Kalucz on July 16th and attacked General Brusiloff near Zloczow. Russian troops ordered to

the front held meetings and voted to disband. Their defection involved the retreat of the entire army. The Germans occupied Tarnopol on July 22nd and pushed further into Russia than ever before, entering Podolia, crossing the Pruth and only halting before Chotin.

In the North on September 1st they began an offensive, crossing the Dwina at Uxkull. Here, too, the Russian soldiers refused to fight and the Germans entered Riga on September 3rd and captured Jacobstadt on September 21st. Early in October they began naval operations landing on Wesel Island, in the Gulf of Riga, occupying several other islands and threatening an attack on Petrograd through the Gulf of Finland.

Kerensky on September 15th, proclaimed Russia a republic, formed a new coalition government and invited the Allies to make peace with Germany. This was seized upon by Berlin as an opportunity to detach Russia from the Entente. Nicholas Lenine, a notorious anarchist, was sent back to Russia by Germany for the purpose of further disorganizing the country. In Petrograd he met Leon Trotzky, a visionary anarchist, who dreamed of a communistic organization of all mankind. Together they worked to overthrow the democratic government and brought Russia to the brink of ruin.

BOLSHEVIKI MAKE PEACE.

Returned Soldiers and Sailors and workmen in the cities, declaring themselves Bolsheviki, or "majority," everywhere seized power. They brought about another revolution in Petrograd. Kerensky fled from the capital and Lenine assumed the premiership with Trotsky as foreign minister. These two proposed a general peace on the basis of "no annexations or indemnities" and signed an armistice with the Central Powers on December 15th.

The Russian army melted away. Soldiers were withdrawn from all the fronts. The armistice was renewed on January 18th. The Ukraine, a rich part of Southern Russia, seceded and set up an independent republic with which the Germans made a treaty of peace on February 9th. But the Bolsheviki had not yet taken steps to that end, so the Germans resumed their invasion of Russia, on February 18th. The German armies reached Luga, within a hundred miles of the capital, thus forcing the Bolsheviki to resume negotiations at Brest-Litovsk, where a treaty of peace was signed on March 3rd.

The Bolsheviki delegates say they signed the treaty without reading it. By it the Bolsheviki recognized the independence of the Ukraine, Poland and Finland, and agreed to the separation of Esthonia, Livonia, Courland and Lithuania, cutting off Russia entirely from communication with Europe, and ceded to Turkey part of Transcaucasia, including Batoum, the Black Sea port of the oil district of Baku. Thus Russia passed again into the ranks of nominally neutral nations, but the Bolshevik government continued to be completely dominated by Germany.

This was a terrible blow to the Allies, for vast numbers of German and Austrian troops were sent to the western and Italian fronts, despite Germany's promise not to use any soldiers from Russia against her former Allies in the west. German and Austrian prisoners were also released, many of them remaining in Russia and Siberia, fraternizing with the returned Russian soldiers and endeavoring by all means to make trouble for the Allies.

But this had its compensations. Among the prisoners released were a large number of Czecho-Slovaks, who had been forced to fight for Austria. These retained their arms, refused to return to Austria, and announced themselves ready to fight for the Allied cause. Others of the same race from the disbanded Russian armies joined them and 14,000 journeyed by the Trans-Siberian railroad to Vladivostok, where they sought transportation to the western front to offset the treachery of the Bolsheviki. The Czecho-Slovak troops in Russia numbered nearly 150,000.

CZECHO-SLOVAKS SAVE SIBERIA.

Those who failed to reach Vladivostok seized parts of the Trans-Siberian railway and began fighting the Bolshevik Red Guards on their own account. Some anti-Bolshevik Russians also gathered at the Bolshevik frontier ready to confront the Germans if they could receive Allied support. British, French and Japanese detachments

NOVEMBER 11, 1918, the day the armistice was signed, Secretary of State Lansing issued the following statement:

"The American people can rejoice that their patriotism, their loyalty and their splendid spirit of service and sacrifice have been rewarded. Prussian militarism is ended; it no longer menaces liberty and justice. But before us lie new tasks and new burdens, which we must assume with the same unity of purpose, the same devotion and zeal, as have characterized the republic during this great war. Let us, while we celebrate this day of victory, look forward to the future, conscious of our supreme duty to humanity and confident in the united will of the nation."

and some American marines were landed in Vladivostok early in April to protect the stores of supplies and ammunition sent to Russia months before, which were in danger of being seized by the Bolshevik or of falling into German hands.

The Czecho-Slovaks there were strong enough to oust the Bolshevik city government last July, and the entire administration of the local affairs of Vladivostok is now under control of the Allies. Large sections of the Trans-Siberian railroad are under Allied control. In response to the appeals of the Czecho-Slovaks and Russian sympathizers the Allies sent an expedition consisting of Japanese, British and American troops, which, acting in concert with the Czecho-Slovaks, now occupies the greater part of Siberia. On October 21st the Czecho-Slovaks were recognized as a nation and their forces joined the Allies.

One direct result of the Czecho-Slovak movement was the end of the Romanoff dynasty by the murder of the Tsar. The deposed monarch, at first held in captivity in Tsarskoe-Selo, was sent to Tobolsk, in Siberia, when the German invasion of Russia was renewed. Later the Bolsheviki transferred him to Yekaterinburg for safe keeping, but when the Czecho-Slovaks threatened that city, fearing he might fall into their hands, the Bolshevik soviet, or government, of the Urais thought the best way to solve the problem was to kill him, and the weak, misguided unfortunate man who for nearly a quarter of a century had been the head of the most autocratic government on earth, was put to death on July 16th; his passing away, like that of the Sultan of Turkey, in June, being merely a minor incident of the great war.

At the other end of Russia, on the Arctic shores, Allied intervention had become a fact. It was undertaken to save the supplies sent to Russia more than a year ago and neglected during the Bolshevik regime. French, British, Belgian, American and Serbian forces were landed at Kola, on the Murman Peninsula, and occupied 400 miles of the railroad to Petrograd. They have since considerably extended their gains.

THE BALKAN STATES.

Russia's collapse forced Roumania out of the war, which she had entered on August 27, 1916. Her thrust into Transylvania in the autumn of that year was parried by Mackensen and Falkenhyn. The capital was removed to Jassy and Bucharest was occupied by the Germans on December 6th, Bralia, the grain center near the mouth of the Danube, fell on January 5th, 1917, and the Roumanian forces were immobilized with more than half their country occupied by the enemy. Completely surrounded and threatened with extinction as a separate state, Roumania was forced to agree to a German peace on May 6th, ceding the Dobrudja to Bulgaria.

Serbia, after driving the Austrians from her soil twice, was completely crushed in 1915 by a combination of German, Austrian and Bulgarian forces. Nish was captured on November 5th, Monastir fell on December 2nd and the conquest of Serbia was complete.

Pushing westward, the Austrians occupied Cettinje, the Montenegrin capital, on January 13, 1916, and reached San Giovanni de Medua, on the Adriatic coast of Albania, by the end of the month. The remnants of the Serbian army were assembled at Aviona by the Allies and taken to Corfu for reorganization, afterward reappearing with the Allies on the Macedonian front, where they have since been fighting.

Greece, bound by treaty to old Serbia, remained idle, although her people were strongly pro-Ally, because the court party, headed by King Constantine, the Kaiser's brother-in-law, favored the Germans, Eleutherios Venizelos, the Greek premier, invited the Allies to aid Serbia, and French and British forces landed at Salonica on October 5th, 1915. They began slowly to retake parts of Serbia, Monastir being captured on November 18, 1915. King Constantine threw every possible obstacle in the way of the Allies, and finally was deposed by them on June 12, 1917, being forced to abdicate in favor of his younger son. Mr. Venizelos, who had set up a provisional government at Salonica, returned to Athens, became premier and Greece joined the Allies.

There was then a united front across Macedonia. The Italians, after defeating the Austrians on the Piave, extended their lines in Albania from Aviona to the Voyusa river, linking up with the French. On July 6th they began an offensive between the coast and the Devoli river, regained 600 square miles of territory and captured Brest, the Austrians retreating toward Elbasan and Durazzo. They continued this movement in co-operation with the the Allied drive from Salonica and have entered Montenegro.

After the Allies had crushed the German resistance in the west, General Franchet d'Esprey, who had succeeded General Sarrail at Salonica, began an offensive from Macedonia on September 18th, easily pushing north and inflicting disastrous defeats on the Bulgars and Austrians in Serbia. Bulgaria was forced to surrender in twelve days, and in the armistice which she signed gave the Allies control of all her railways and means of communication, thus opening a path for the Allies to attack on the Danube front. The Allies immediately moved forward, occupying Bulgaria and Serbia and establishing a front along the Danube. The Serbians reentered Belgrade on November 3rd.

THE DARDANELLES AND PALESTINE.

With the idea of opening the Dardanelles so as to aid Russia with supplies and munitions and tap her vast harvests for the benefit of the western nations, the Allies launched two ill-fated expeditions. An Anglo-French fleet bombarded the forts on both sides of the straits on February 19, 1915. Unsupported by infantry, the venture proved a costly failure. The second attempt was made with a large army of British, Australian and New Zealand troops, which landed at Gallipoli on April 25th at two points. More troops were landed on August 6th at Suvla Bay, on the northern side of the Gallipoli peninsula. It became evident, however, that the task of forcing the straits would be too costly and the British troops were withdrawn.

Turkey had begun war on the Allies by bombarding Russian Black Sea ports. As a reprisal, Great Britain annexed Cyprus on November 5, 1914, and on December 17th proclaimed Egypt a British protectorate. She sent an expedition up from the Persian Gulf, which occupied Bassorah on November 21st. Little was then done against Turkey until the autumn of 1915. Russians from the Caucasus in 1916 conquered nearly all of Armenia, and,

entering Persia, joined hands with the British coming up from Bassorah.

The latter expedition, under General Townshend, proceeding up the Tigris, defeated the Turks at Kut-el-Amara on September 28th and again at the ruins of Ctesiphon, 18 miles from Bagdad, on November 22nd. The force, however, was inadequate. A large Turkish army defeated the British, drove them back to Kut-el-Amara, surrounded them and forced General Townshend to surrender on April 29, 1916. A relief expedition was almost in sight when the British army was obliged to yield.

A much larger force was then sent up the river. It captured Bagdad on March 11, 1917, and reached Samara on April 23rd. In the autumn it advanced to Tekrit and last April took Kirfs, heading for Mosul. The summer heat then halted operations for the season. A sad incident of the expedition was the death from cholera of its brilliant commander, General Maude, last November. All the world knows of the gallant advance this year of the British armies under General Allenby, which occupied Palestine, broke up the Turkish armies, captured tens of thousands, and ultimately helped to put Turkey out of the war.

Reverting back to the first Palestine expedition, it may be said that this was the most formidable sent against Turkey up to that time. The Turks had made a few sporadic attacks on the Suez Canal, and it was partly to render these impossible that the project of invading Palestine was started.

First the Turks were cleared out of the Sinai Peninsula. Then a railroad was built across the desert and a pipe line laid to supply the troops with water. The Turks were driven from El Arish, the last Egyptian village, on December 21st, 1916. Then the British captured Rafa on January 9, 1917.

They took Beersheba early in November. Another column along the Mediterranean coast captured Gaza on November 7th. Askalon was taken on November 11th, and Jaffa, the port of Jerusalem, on November 18th. Jerusalem fell on November 8th, after being in the possession of the Mohammedans for 730 years, with two brief interludes.

Jericho was captured on February 21st, and on March 17th Es Salt, 35 miles northeast of Jerusalem, was occupied. The English, however, withdrew in May to the east of the Jordan, until they followed up their successes this year, captured Nazareth on September 22nd, Damascus on October 1st, and Aleppo on October 26th, forcing Turkey to surrender four days later.

Great assistance was given to the Palestine campaign up to the time of the surrender of Turkey by the King of the Hedjez, who, in June, 1916, had revolted against Turkey and captured Mecca and the Red Sea littoral. His new Arab kingdom has been recognized by Great Britain, France and Italy, and its ruler has the support of all the Arab tribes between the Tigris on the east and Syria on the west. A large part of the Hejaz railroad remained in possession of the Arabs, preventing the Turks from outflanking the British on that side.

JAPAN'S PART.

Japan entered the war as an ally of Great Britain and to prevent German aggression in the Far East. She bombarded Tsingtau, the colony which Germany stole from China, on August 23, 1914, and occupied it on November 7th. Then she proceeded to a methodical conquest of the German islands in the South Pacific, handing them over to the Australians on November 18th. The Australians captured the Solomon Islands, New Guinea and the Bismarck archipelago, and the New Zealanders occupied German Samoa.

Japan in the spring of 1918, in co-operation with the Allies, began a campaign to rid Siberia of the Bolsheviki.

CAMPAIGNS IN AFRICA.

Germany's colonies in Africa also were attacked. Togoland falling to the British and French within a week of the declaration of war. Windhoek, the capital of German Southwest Africa, was occupied by General Botha on May 12, 1915, and the conquest of the colony was completed by the middle of July. The Cameroons held out until February 18, 1916.

Southeast Africa, larger than the whole German empire, was invaded on September 27, 1914. A territorial force, assisted by native troops, held out in the vast interior. They were gradually hemmed in by Belgians from the Congo, Portuguese from the south and British from the north. By December 1, 1917, the colony was completely cleared, only a small German force remaining, which fled into Portuguese East Africa, where they were surrounded.

NAVAL BATTLES FEW.

Great Britain showed her supremacy on the sea immediately after the declaration of war, forcing the German navy to run to cover behind the Heligoland Bight and in the Kiel Canal and compelling German merchant vessels to seek neutral harbors all over the world. The only German victory was that in which five German cruisers defeated a British squadron in the South Pacific on November 1, 1914, sinking the Good Hope and the Monmouth. These cruisers, under Rear Admiral von Spee, in turn were defeated and sunk off the Falkland Islands on December 8, 1914. The cruiser Emden, after spectacular raids in the Pacific was finally caught and destroyed at Cocos Island on November 10, 1914.

The chief naval exploit of the war, however, was the battle of Jutland, which took place on May 31st and June 1, 1916, off the coast of Denmark. It was the first and only fleet action of the war, and the honors were asserted by each side to be theirs. Three German battleships, six cruisers and five destroyers were sunk. The British lost six cruisers and eight destroyers. No battleships were sunk on the British side, and the Germans withdrew to their home ports There were several German raids of light cruisers with occasional bombardments of English coast towns among the exploits of the German navy and two or three channel steamboats were captured. Among the latter was the Prussels, whose master, Captain Charles Fryatt, was shot for having attempted to ram a German submarine, an act which aroused almost as great indignation as did the murder of Edith Cavell, an English nurse, who was shot by order of a German court-martial in Brussels on October 12, 1915.

The last German fight in which British vessels were engaged, was that at the entrance to the Dardanelles in January, 1918, in which the former German cruiser Breslau was

sunk and the Goeben driven ashore. A brilliant naval exploit was that carried out by two Italian officers. Commanders Rizzo and Milazzo, who on June 10th entered the harbor of Pola in two small torpedo boats and sank one Austrian dreadnought and damaged a second. Another fine naval feat was the blocking of Zeebrugge and Ostend harbor by the British on April 22nd. German mines sank a few British vessels, among them the armored cruiser Hampshire, in which Lord Kitchener and his staff perished while en route to Russia on June 5, 1916.

German submarines, however, caused the greatest destruction, only a small part of which was legitimate, most of their victims being neutral or non-combatant vessels. Among their legitimate prey were the cruisers Aboukir, Hogue and Cressy, sunk in the North Sea on September 22, 1914. Germany's object in sinking neutral and British merchant vessels was to prevent supplies reaching England.

Frightfulness in the air was the natural accompaniment of German ruthlessness at sea. Frequently the raiders came to grief. One made by eight Zeppelins on October 20, 1917, was particularly disastrous. Returning to their bases against head winds, four were destroyed or captured. There were more than forty air raids over London and other parts of England by Zeppelins and aeroplanes. More than 800 persons were killed and 2,000 injured by bombs dropped, the victims being mostly women and children.

The Germans, in March, set up a long range gun in the forest of St. Gobain from which they bombarded Paris at a distance of more than sixty miles. On Good Friday, 1918, they made a direct hit on the Church of St. Gervais, killing ninety worshippers. These bombardments lasted until the middle of August, when the advance of the Allies from the Aisne stopped their ruthlessness. In return the Americans brought long range guns up to the Meuse front, whence they shelled the important Montmedy-Metz railroad near Longuyon.

It was the cutting of these communications as well as the general advance of the Allies from the North Sea to the Meuse, combined with the internal situation at home that finally forced Germany to beg for an armistice, preliminary to making peace on the Allies' terms.

November 11, 1918, at one o'clock in the afternoon, Congress assembled in the hall of the House, where nineteen months before senators and representatives heard the President ask for the declaration of war, they heard him speak the words which heralded the coming of peace.

The strictly military terms of the armistice were embraced in eleven specifications, which included the evacuation of all invaded territories, the withdrawal of the German troops from the left bank of the Rhine and the surrender of all supplies of war.

The terms also provided for the abandonment by Germany of the treaties of Bucharest and Brest-Litovsk.

The naval terms provided for the surrender of 160 submarines, 50 destroyers, six battle cruisers, 10 battleships, eight light cruisers and other miscellaneous ships.

All Allied vessels in German hands were to be surrendered, and Germany was to notify neutrals that they were free to trade at once on the seas with the Allied countries.

Among the financial terms included were restitution for damage done by the German armies; restitution of the cash taken from the National Bank of Belgium, and return of gold taken from Russia and Roumania.

The military terms included the surrender of 5,000 guns, half field and half light artillery; 30,000 machine guns, 3,000 flame throwers and 2,000 airplanes.

The surrender of 5,000 locomotives, 50,000 wagons, 10,000 motor lorries, the railways of Alsace-Lorraine for use by the Allies, and stores of coal and iron also was included.

The immediate repatriation of all Allied and American prisoners, without reciprocal action by the Allies, also was included.

In connection with the evacuation of the left bank of the Rhine, it was provided that the Allies should hold the crossings of the river at Coblentz, Cologne and Mayence, together with bridgeheads and a 30 kilometre radius.

The right bank of the Rhineland, that occupied by the Allies, was to become a neutral zone, and the bank held by the Germans was to be evacuated in 19 days. The armistice was for 30 days, but the President spoke of the war as "coming to an end."

German troops were to retire at once from any territory held by Russia, Roumania and Turkey held before the war.

The Allied forces were to have access to the evacuated territory, either through Dantzig or by the River Vistula. The unconditional capitulation of all German forces in East Africa within one month was provided.

German troops which have not left the invaded territories, which specifically include Alsace-Lorraine, within 14 days were to become prisoners of war.

The repatriation within 14 days of thousands of unfortunate citizens deported from France and Belgium also was required.

Freedom of access to the Baltic sea, with power to occupy German forts in the Kattegat, was another provision. The Germans were to reveal location of mines, poisoned wells and like agencies of destruction, and the Allied blockade was to remain unchanged during the period of armistice.

These were the "high spots" of the terms as the President read them to Congress. Germany's acceptance of them, he said, signalized the end of the war, because it made her powerless to renew it.

All ports on the Black sea occupied by Germans are to be surrendered, and the Russian war vessels were taken by the German naval forces also were to be surrendered to the Allies.

The President made it plain that the nations which have overthrown the military masters of Germany would not attempt to guide the German people safely to the family of nations of democracy.

Besides the surrender of the 160 submarines, it was required that all others should have their crews paid off, put out of commission and placed under the supervision of the Allied and American naval forces.

The President spoke as follows:

Gentlemen of the Congress:

In these times of rapid and stupendous change it will in some degree lighten my sense of responsibility to per-

form in person the duty of communicating to you some of the larger circumstances of the situation with which it is necessary to deal.

The German authorities who have at the invitation of the supreme war council, been in communication with Marshal Foch have accepted and signed the terms of armistice, which he was authorized and instructed to communicate to them. Those terms are as follows:

I—Military clauses on western front:

One—Cessation of operations by land and in the air six hours after the signature of the armistice.

Two—Immediate evacuation of invaded countries: Belgium, France, Alsace-Lorraine, Luxemburg, so ordered as to be completed within fourteen days from the signature of the armistice. German troops which have not left the above mentioned territories within the period fixed, will become prisoners of war, occupation by the Allied and United States forces jointly will keep pace with evacuation in these areas. All movements of evacuation and occupation will be regulated in accordance with a note annexed to the stated terms.

Three—Repatriation beginning at once and to be completed within fourteen days of all inhabitants of the countries above mentioned, including hostages and persons under trial or convicted.

Four—Surrender in good condition by the German armies of the following equipment: Five thousand guns (2,500 heavy, 2,500 field), 30,000 machine guns, 3,000 minenwerfers, 2,000 aeroplanes (fighters, bombers—firstly D. Seventy-three's and night bombing machines.) The above to be delivered in situ to the Allies and the United States troops in accordance with the detailed conditions laid down in the annexed note.

Five—Evacuation by the German armies of the countries on the left bank of the Rhine. These countries on the left bank of the Rhine shall be administered by the local authorities under the control of the Allied and the United States armies of occupation. The occupation of these territories will be determined by Allied and United States garrisons holding the principal crossings of the Rhine, Mayence, Coblenz, Cologne, together with bridgeheads at these points in 30 kilometer radius on the right bank and by garrisons similarly holding the strategic points of the regions. A neutral zone shall be reserved on the right of the Rhine between the stream and a line drawn parallel to its 40 kilometres to the east from the frontier of Holland to the parallel of Gernsheim and as far as practicable a distance of 30 kilometres from the east of stream from this parallel upon Swiss frontier. Evacuation by the enemy of the Rhinelands shall be so ordered as to be completed within a further period of 11 days, in all 19 days after the signature of the armistice. All movements of evacuation and occupation will be regulated according to the note annexed.

Six—In all territory evacuated by the enemy there shall be no evacuation of inhabitants; no damage or harm shall be done to the persons or property of the inhabitants. No destruction of any kind to be committed. Military establishments of all kinds shall be delivered intact as well as military stores of food, ammunitions, equipment not removed during the periods fixed for evacuation.

Stores of food of all kinds for the civil population, cattle, etc., shall be left in situ. Industrial establishments shall not be impaired in any way and their personnel shall not be moved. Roads and means of communication of every kind, railroad, waterways, main roads, bridges, telegraphs, telephones shall be in no manner impaired.

Seven—All civil and military personnel at present employed on them shall remain. Five thousand locomotives, 50,000 wagons and 10,000 motor lorries in good working order with all necessary spare parts and fittings shall be delivered to the Associated Powers within the period fixed for the evacuation of Belgium and Luxemburg. The railways of Alsace-Lorraine shall be handed over within the same period, together with all pre-war personnel and material. Further material necessary for the working of railways in the country on the left bank of the Rhine shall be left in situ. All stores of coal and material for the upkeep of permanent ways, signals and repair shops left entire in situ and kept in an efficient state by Germany during the whole period of armistice. All barges taken from the Allies shall be restored to them. A note appended regulates the details of these measures.

Eight—The German command shall be responsible for revealing all mines or delay acting fuse disposed on territory evacuated by the German troops and shall assist in their discovery and destruction. The German command shall also reveal all destructive measures that may have been taken (such as poisoning or polluting of springs, wells, etc.), under penalty of reprisals.

Nine—The right of requisition shall be exercised by the Allies and the United States armies in all occupied territory. The upkeep of the troops of occupation in the Rhine land (excluding Alsace-Lorraine) shall be charged to the German government.

Tenth—An immediate repatriation without reciprocity, regarding to detailed conditions, which shall be fixed, of all Allied and United States prisoners of war. The Allied powers and the United States shall be able to dispose of these prisoners as they wish.

Eleven Sick and wounded who cannot be removed from evacuated territory will be cared for by German personnel who will be left on the spot with the medical material required.

II—Disposition relative to the eastern frontiers of Germany:

Twelve—All German troops at present in any territory which, before the war, belonged to Russia, Roumania or Turkey shall withdraw within the frontiers of Germany as they existed on August 1, 1914.

Thirteen—Evacuation by German troops to begin at once and all German instructors, prisoners and civilian, as well as military agents, now on the territory of Russia (as defined before 1914), to be recalled.

Fourteen—German troops to cease at once all requisitions and seizures and any other undertaking with a view to obtaining supplies intended for Germany in Roumania and Russia (as defined on August 1, 1914).

Fifteen—Abandonment of the treaties of Bucharest and Brest-Litovsk and of the supplementary treaties.

Sixteen—The Allies shall have free access to the territories evacuated by the Germans on their eastern frontier either through Danzig or by the Vistula in order to convey supplies to the populations of those territories or for any other purpose.

III—Clause concerning East Africa.

Seventeen—Unconditional capitulation of all German forces operating in East Africa, within one month.

IV—General clauses:

Eighteen—Repatriation, without reciprocity, within a maximum period of one month, in accordance with detailed conditions hereafter to be fixed, of all civilians interned or deported who may be citizens of other allied or associated states than those mentioned in clause three, paragraph 19, with the reservation that any future claims and demands of the Allies and the United States of America remain unaffected.

Nineteen—The following financial conditions are required. Reparation for damage done.

While such armistice lasts no public securities shall be removed by the enemy which can serve as a pledge to the Allies for the recovery or reparation for war losses. Immediate restitution of the cash deposit, in the National Bank of Belgium, and in general immediate return of all documents, specie, stocks, shares, paper money, together with plant for the issue thereof, touching public or private interests in the invaded countries. Restitution of the Russian and Roumanian gold yielded to Germany or taken by that power. The gold to be delivered in trust to the Allies until the signature of peace.

Here the President interrupted his reading to remark that there evidently had been an error in transmission, as the arithmetic was very bad. The "further period" of 11 days is an addition to the 14 days allowed for evacuation of invaded countries, making 25 days given the Germans to get entirely clear of the Rhine lands. All movements, etc.

V—Naval conditions:

Twenty—Immediate cessation of all hostilities at sea and definite information to be given as to the location and movements of all German ships. Notification to be given to neutrals that freedom of navigation in all territorial waters is given to the naval and mercantile marines of the allied and associated powers, all questions of neutrality being waived.

Twenty-one—All naval and mercantile marine prisoners of war of the allied and associated powers in German hands to be returned without reciprocity.

Twenty-two—Surrender to the Allies and the United States of America of 160 German submarines—(including all submarine cruisers and mine laying submarines), with their complete armament and equipment in ports which will be specified by the Allies and the United States of America. All other submarines to be paid off and completely disarmed and placed under the supervision of the allied powers and the United States of America.

Twenty-three—The following German surface warships which shall be designated by the Allies and the United States of America shall forthwith be disarmed and thereafter interned in neutral ports, or for the want of them, in allied ports, to be designated by the Allies and the United States of America, and placed under the surveillance of the Allies and the United States of America, only caretakers being left on board, namely: Six battle cruisers, ten battleships, eight light cruisers, including two mine layers, 50 destroyers of the most modern type. All other surface warships (including river craft) are to be concentrated in German naval bases to be designated by the Allies and the United States of America, and are to be paid off and completely disarmed and placed under the supervision of the Allies and the United States of America. All vessels of the auxiliary fleet (trawlers, motor vessels, etc.), are to be disarmed.

Twenty-four—The Allies and the United States of America shall have the right to sweep up all mine fields and obstruction laid by Germany outside German territorial waters and the positions of these are to be indicated.

Twenty-five—Freedom of access to and from the Baltic to be given to the naval and mercantile marines of the allied and associated powers. To secure this the Allies and the United States of America shall be empowered to occupy all German forts, fortifications, batteries and defense works of all kinds in all the entrances from the Cattegat into the Baltic, and to sweep up all mines and obstructions within and without German territorial waters, without any question of neutrality being raised and the positions of all such mines and obstructions are to be indicated.

Twenty-six—The existing blockade conditions set up by the allied and associated powers are to remain unchanged and all German merchant ships found at sea are to remain liable to capture.

Twenty-seven—All naval aircraft are to be concentrated and immobilized in German bases to be specified by the Allies and the United States of America.

Twenty-eight—In evacuating the Belgian coasts and ports, Germany shall abandon all merchant ships, tugs, lighters, cranes and all other harbor materials, for inland navigation, all aircraft and all materials and stores, all arms and armaments, and all stores and apparatus of all kinds.

Twenty-nine—All Black Sea ports are to be evacuated by Germany; all Russian war vessels of all descriptions, seized by Germany in the Black Sea are to be handed over to the Allies and the United States of America; all neutral merchant vessels seized are to be released; all war-like and other materials of all kinds seized in those ports are to be returned and German materials as specified in clause twenty-eight are to be abandoned.

Thirty—All merchant vessels in German hands, belonging to the Allied and associated powers, are to be restored in ports to be specified by the Allies and the United States of America without reciprocity.

Thirty-one—No destruction of ships or of materials to be permitted before evacuation, surrender or restoration.

Thirty-two—The German government will notify the neutral governments of the world, and particularly the governments of Norway, Sweden, Denmark and Holland, that all restrictions placed on the trading of their vessels with the Allied and associated countries, whether by the German government or by private German interests, and whether in return for specific concessions such as the export of shipping materials or not, are immediately cancelled.

Thirty-three—No transfers of German merchant shipping of any description to any neutral flag are to take place after signature of the armistice.

VI—Duration of armistice.

Thirty-four—The duration of the armistice is to be 30 days, with option to extend. During this period, on

failure of execution of any of the above clauses, the armistice may be denounced by one of the contracting parties on 48 hours' previous notice.

VII—Time limit for reply:

Thirty-five—This armistice to be accepted or refused by Germany within 72 hours of notification.

The war thus comes to an end; for, having accepted these terms of armistice, it will be impossible for the German command to renew it.

It is not now possible to assess the consequences of this great consummation. We know only that this tragical war, whose consuming flames swept from one nation to another until all the world was on fire, is at an end and that it was the privilege of our own people to enter it at its most critical juncture in such fashion and in such force as to contribute in a way, of which we are all deeply proud, to the great result.

We know, too, that the object of the war is attained; the object upon which all free men had set their hearts, and attained with a sweeping completeness which we even now do not realize. Armed imperialism such as the men conceived who were but yesterday the masters of Germany is at an end, its illicit ambitions engulfed in black disaster.

Who will now seek to revive it? The arbitrary power of the military caste of Germany which once could secretly and of its own single choice disturb the peace of the world is discredited and destroyed. And more than that—much more than that—has been accomplished. The great nations which associated themselves to destroy it have now definitely united in the common purpose to set up such a peace as will satisfy the longing of the whole world for disinterested justice, embodied in settlements which are based upon something much better and more lasting than the selfish competitive interests of powerful States. There is no longer conjecture as to the objects the victors have in mind. They have a mind in the matter, not only, but a heart also. Their avowed and concerted purpose is to satisfy and protect the weak as well as to accord their just rights to the strong.

The humane temper and intention of the victorious governments has already been manifested in a very practical way. Their representatives in the supreme war council at Versailles have by unanimous resolution assured the peoples of the central empires that everything that is possible in the circumstances will be done to supply them with food and relieve the distressing want that is in so many places threatening their very lives; and steps are to be taken immediately to organize these efforts at relief in the same systematic manner that they were organized in the case of Belgium. By the use of the idle tonnage of the central empires it ought presently to be possible to lift the fear of utter misery from their oppressed populations and set their minds and energies free for the great and hazardous tasks of political reconstruction which now face them on every hand. Hunger does not breed reform; it breeds madness and all the ugly distempers that make an ordered life impossible.

For with the fall of the ancient governments which rested like an incubus on the peoples of the central empires has come political change not merely, but revolution; and revolution which seems as yet to assume no final and ordered form but to run from one fluid change to another, until thoughtful men are forced to ask themselves, with what governments and of what sort, are we about to deal in the making of the covenants of peace? With what authority will they meet us, and with what assurance that their authority will abide and sustain securely the international arrangements into which we are about to enter? There is here matter for no small anxiety and misgiving. When peace is made, upon whose promises and engagements besides our own is it to rest?

Let us be perfectly frank with ourselves and admit that these questions cannot be satisfactorily answered now or at once. But the moral is not that there is little hope of an early answer that will suffice. It is only that we must be patient and helpful and mindful above all of the great hope and confidence that lie at the heart of what is taking place. Excesses accomplish nothing. Unhappy Russia has furnished abundant recent proof of that. Disorder immediately defeats itself. If excesses should occur, if disorder should for a time raise its head, a sober second thought will follow and a day of constructive action, if we help and do not hinder.

The present and all that it holds belongs to the nations and the peoples who preserve their self-control and the orderly processes of their governments; the future to those who prove themselves to be true friends of mankind. To conquer with arms is to make only a temporary conquest; to conquer the world by earning its esteem is to make permanent conquest. I am confident that the nations that have learned the discipline of freedom and that have settled with self-possession to its ordered practice, are now about to make conquest of the world by sheer power of example and of friendly helpfulness.

The peoples who have but just come out from under the yoke of arbitrary government and who are now coming at last into their freedom, will never find the treasures of liberty they are in search of if they look for them by the light of the torch. They will find that every pathway that is stained with the blood of their own brothers leads to the wilderness, not to the seat of their hope.

They are now face to face with their initial test. We must hold the light steady until they find themselves. And in the meantime, if it be possible, we must establish a peace that will justly define their place among the nations, remove all fear of their neighbors and of their former masters, and enable them to live in security and contentment when they have set their own affairs in order. I, for one, do not doubt their purpose or their capacity. There are some happy signs that they know and will choose the way of self control and peaceful accommodation. If they do, we shall put our aid at their disposal in every way that we can. If they do not, we must await with patience and sympathy the awakening and recovery that will assuredly come at last.

The President was back at the White House at 1.48 o'clock, having made the trip and read an address of more than 4,000 words in a little over an hour.

Honor Roll

Names of Albany Men who Died while in the Service

ANDREWS, HUGH F., 37 South Ferry street, 18th Battalion, 74th Reg., died at Syracuse Training Camp, September 18, 1918, Private.

ARMOUR, EDWARD ELLIS, 26 Hulburt street, Co. D, 105th Inf., A. E. F., died in France from influenza and effects of being gassed November 3, 1918, Private.

BAILEY, EDWIN, 24 New Scotland avenue, English Army, killed in action.

BAILEY, WILLIAM, English Army, killed in action.

BECKER, GEORGE, 420 Delaware avenue, Co. C, 102nd Signal Battalion, A. E. F., deceased.

BRACK, JACOB E., 168 Central avenue, 105th Inf., Machine Gun Co., A. E. F., died in action October 22, 1918, Sergeant.

BRIGER, ANTHON H., 9 Sand street, Co. D, 105th Inf., A. E. F., died in U. S. of influenza, November, 1918, Private.

BRYAN, WM. J., 233 Park avenue, 27th Div., killed in action, A. E. F., September 27, 1918, Private.

BURRICK, MAURICE, 74 Park avenue, Battalion runner, Co. L, 107th Inf., A. E. F., killed in action September 29, 1918.

BURRICK, PETER, 60 Jefferson street, Army, Camp Mead, Maryland, died of influenza October 8, 1918.

CAVANAUGH, JOHN F., 54 Bassett street, Navy, died of influenza, September 30, 1918, Ship Fitter.

COOPER, JAMES FENIMORE, 96 Western avenue, Battalion B, 308th Field Artillery, died of pneumonia at Camp Dix February 17, 1918, Captain.

CON, JAMES, 50 Grant avenue, U. S. S. Wadena, died in Gibraltar October 28, 1918.

CRAMMER, VALENTINE, 25 Catherine street, 30th Co., M. T. W. M. G. T. C., died of influenza, October, 1918, Private.

DAY, EDWARD A., 148 First street, 105th Machine Gun Battalion, killed in action, September 27, 1918.

DIXON, WALTER, 168 Third street, Co. C, 369th Inf., died of wounds October 16, 1918.

DUNN, PARKER C., 111 South Hawk street, First Battalion, 312th Infantry, killed in action October 23, 1918.

ENNIS, THOMAS, 52 Bassett street, Co. A, 71st Inf., died at Camp Meade of influenza, October 2, 1918.

FANGAN, JOSEPH F., 77 North Lansing street, 45th Co., 5th Reg., U. S. Marine Corps, A. E. F., killed in action, Corporal.

FARRELL, THOMAS F., 401 North Pearl street, 32nd Co., 3rd Group M. G. T. C., died of pneumonia October 18, 1918, Private.

FITZGERALD, EDWARD V., 34 First street, died at Camp Devens of influenza, Sergeant.

FREY, FREDERICK, 107 North Lake avenue, 106th Field Hosp. Co., 102nd Sanitary Train, 27th Div., A. E. F., died of influenza on October, 1918, First Class Sergeant.

GERISANO, FRENCH, 58 Dongan avenue, Co. B, 61st Inf., killed in action October, 1918.

GREENAULD, CHAS. E., 400 Connell street, Coast Guard, Steamer Tampa, died in France.

HAYES, JAMES A., 87 Van Woert street, Co. D, 105th Inf., A. E. F., died of pneumonia, November 5, 1918, Private.

JOHNSON, ORVILLE P., 175 Jay street, 103rd Machine Gun Battalion, 20th Div., A. E. F., killed in action July 18, 1918, Lieutenant.

JORDON, MICHAEL, 57 Dove street, Marines, died of wounds received in action, November, 1918, First Class Private.

KATZ, SIDNEY, 221 Central avenue, Co. C, 1st Anti Aircraft Machine Gun Battalion, A. E. F., died of influenza December 5, 1918.

KAMPFER, FRANK M., 947 Broadway, Rensselaer, N. Y., Battalion 6, 73rd Co., Coast Artillery, A. E. F., died in service October 18, 1918.

KAUFMAN, ISADORE, 56 No. Pine avenue, Army, A. E. F., killed in action July 3, 1918, Sergeant.

KLOMPS, HARRY, Washington avenue and Magazine street, Battalion C, 307th Artillery, died in France of acute meningitis, January 5, 1919, First Class Private.

KURTZ, WILLIAM J., 467 West street, Ordnance Depot No. 5, A. E. F., deceased, Sergeant.

LINK, MATTHEW J., 15 Second street, Co. J, Div. Bn. 415 2nd D. B., Camp Upton, died of influenza, Private.

LINK, STEPHEN J., 339th Inf., killed in action September 19, 1918, at Archangel, Russia, First Lieutenant.

LUFF, ALBERT E., 12 Mercer street, Headquarters Co., 10th Inf., 51st Pioneer, died of disease March 31, 1919, Dispatch Bearer, mounted.

MACKENZIE, ARTHUR, St. Vincent's Orphan Asylum, Navy, killed in action.

McGRAW, JOHN H., 33 Grand street, Army, died at camp in Syracuse October 4, 1918.

McGRAW, WILLIAM J., 75 North Swan street, 107th Inf., 27th Div., killed in action September 29, 1918, Private.

McHALE, WILLIAM J., 200 Myrtle avenue, Co. L, 155th Inf., Camp Dix, died of influenza, September 22, 1918, Private.

McHUGH, G., 73 Clinton street, Co. C, 345th Inf., died in France of pneumonia October 23, 1918, Corporal.

McHUGH, PATRICK H., 236 Elm street, 16th Inf., Headquarters Div., died in France July 25, 1918.

McMAHON, WILLIAM J., 7 Cuyler avenue, Niagara University, died of influenza October 13, 1918.

MADIGAN, EDWARD J., 227 First street, Navy, Pelham Bay, died of influenza October 15, 1918.

MARUM, EDWARD T. J., 229 Madison avenue, Co. 9, 30th Inf., A. E. F., killed in action July 13, 1918, Sergeant.

MATTIMORE, EDGAR J., 41 Ten Broeck street, Medical Corps, 10th N. Y. Inf., deceased, Sergeant.

NICOLL, JAMES, Army, died in service, A. E. F.

NOTTER, N. F., West Albany, deceased.

O'CONNOR, TIMOTHY, Co. M, 108th Inf., killed in action October 17, 1918, Lieutenant.

PATTERSON, THOMAS F., 62 Elm street, killed in action, A. E. F., September 29, 1918.

RILEY, PETER M., 11 New Scotland avenue, Troop B, McAllen, Texas, died September 22, 1916, Private.

SCULLY, AMBROSE, 583 Livingston avenue, Pelham Bay, Navy, died in service.

SHIELY, HARRY J., Co. F, 105th Inf., killed in action September 27, 1918.

SILVERSTEIN, HERMAN, 756 Broadway, 51st Pioneer, died of influenza, November 17, 1918, Lieutenant.

SILVERWOOD, FRANK, 142 Dove street, Naval Reserve, died of influenza October 9, 1918.

STICHT, BARTLETT K., 1 Catherine street, Rensselaer, N. Y., 106th Machine Gun Battalion, 27th Div., killed October 8, 1918, Private.

STOLZ, CHAS. A., 4 First avenue, Co. H, 2nd Pioneer Inf., A. E. F., died October 7, 1918, Private.

STOREY, CREIGHTON R., Jr., 15 Catalpa Drive, 10th Canadian Battalion, killed in action June 24, 1917.

TAYLOR, HUGH, Albany Baptist Mission, killed in action.

THOMAS, STEPHEN, 215 Sheridan avenue, Battalion E, 35th Reg. F. A., Camp McClelland, Ala., deceased, Private.

TIBBITTS, JESSUP JAMES, 94 Second street, U. S. Marine Corps, died of wounds November 1, 1918, A. E. F., Private.

TOOLE, JOHN L., 469 Hamilton street, 19th Balloon Co., Air Service, Camp Morrison, Va., died of influenza October, 1918, Lieutenant.

VAN DELOO, MATTHEW, 220 South Swan street, Camp Meade, Md., died of influenza October 6, 1918, Sergeant.

VAN VALKENBURGH, EVERETT J., 206 State street, 5th U. S. Inf., Camp Beauregard, La., deceased, Sergeant.

VAUGHN, JOHN, 11 Bertha street, 107th Inf., killed in action September 29, 1918, Private.

WILSON, WILLIAM S., 248 Orange street, Co. L, 325th Inf., A. E. F., killed in action October, 1918, Private.

WISWELL, HOWARD, died of influenza at Pelham Bay October, 1918.

Name, Address, Branch of Service and Rank of Albanians in Service

Abele, Harry J., 1316 Broadway, Battery F, 33rd Reg. Field Artillery, A. E. F., Private.
Aberalle, Guiseppe.
Ahlett, Frederick, 811 Myrtle avenue, Co. A, 2nd Pioneer Inf., A. E. F., Corporal.
Abram, George, 45 No. Lansing street, Navy.
Abrams, Horace Mills, 42 No. Allen street, Base Hospital No. 33, A. E. F., Private.
Abrams, Samuel, 107 Philip street, 15th Service Co., A. E. F.
Abt, Charles H., Co. A, 107th Infantry, Private.
Acaligeri, Rocco, 26 Fulton street, Army.
Achison, H. H., Coast Artillery, Recruiting of.; temporarily in Albany, Captain.
Acker, George F., 169 Livingston avenue, Naval Reserve, Training Station.
Acker, Edward T., Co. C, 51st Pioneer Inf., Private.
Ackerman, Earl S., 43 Chestnut street, Ordnance Department, Sergeant.
Ackley, Frank A.
Adams, Alfred, 216 Hamilton street, Co. C, 369th Inf., A. E. F., Sergeant.
Adams, Alton, 137 Hudson avenue, Battery D, 10th Field Artillery, A. E. F., Private.
Adams, Edward C., 137 Hudson avenue, 153rd Depot Brigade (honorably discharged).
Adams, James M., 35 Jefferson street, Telephone School.
Adams, James, 36 Jefferson street, Battery 13, 59th Regiment, 2nd Division, Camp Jackson, S. C., Private.
Adams, Joseph, 36 Jefferson street, Infantry, Private.
Adams, John, 101st Train Supply, A. E. F., Corporal.
Adams, John, 36 Jefferson street, Supply Train, Private.
Adams, Joseph, 36 Jefferson street, 201st Pioneer Inf., A. E. F., Private.
Adams, J. W., 1538 Second street, Rens., Co. D, 106th Machine Gun Battalion, A. E. F. (wounded October 17, 1918, at St. Souplet), Private.
Adams, Maurice, Hamilton street, Co. D, 369th Infantry, Corporal.
Adams, Seibert G., 516 Madison avenue, Navy Unit, Yale University.
Adams, Thomas, 5 Myrtle avenue, Co. C, 105th Machine Gun Battalion, A. E. F., Private.
Adams, William J., 137 Hudson avenue, Co. E, 2nd Pioneer Inf., A. E. F., Private.
Adams, Paul, 1538 Second street, Rens., Troop A, 13th Cavalry, Fort Clark, Texas.
Adams, George H.
Adams, Thomas F., 4 Myrtle avenue, Co. B, 51st Pioneer Inf., A. E. F., Private.
Adani, Giovanni, 26 Monroe street, Co. D, 16th Infantry.
Adelska, George W., 59 Sherman street, Co. F., 303rd Inf., A. E. F., Private.
Adelska, Joseph A., 59 Sherman street, Navy, U. S. S. De Kalb.
Adriance, Arthur B., 228 Eagle street, Co. D, 51st Pioneer Inf., Private.
Adriance, Charles C., 291 Orange street, Base No. 6, Bensonhurst, Brooklyn.
Adriance, William A., 108 So. Hawk street, 2nd Pioneer Infantry.
Adriano, Rocco, 99 Madison avenue, Army.
Adriano, Salvatore, 99 Madison avenue, Army.
Agambellari, Francesco, 281 Second avenue, Army.
Agar, J. B., 110 Lark street, Naval Aviation, Machinist Mate.
Agenta, Charles, Base Hospital.
Agne, Charles Jacob, 21 Jay street, Navy, U. S. S. Utah.
Ahl, Coward, Russell Road, W. A., Wagon Co., 12th Ammunition Train.
Aiken, Thomas, Co. C, 51st Pioneer Inf., Corporal.
Aker, Louis, 102 Herkimer street, U. S. Naval Hospital, Pelham Bay, Private.
Aker, Samuel, 102 Herkimer street, Army Medical School, Washington, Private.
Akin, Frederick A., Navy, Fireman.
Albert, Alfred, 17 Sand street, Army.
Albert, Charles, 9 Benjamin street, Troop K, 2nd Cavalry, A. E. F., Private.
Albert, Edward H., 209 Sherman street, Navy.
Albert, Fred, 9 Benjamin street, 6th Co., W. S. C. G., Barge Of.
Albert, Joseph H., 31 Maple Ridge avenue, Base Hospital No. 33, Private.
Albert, Joseph, 77 Third street, 27th Division Inf., A. E. F., Private.
Alberts, Milton, 31 Monroe street.
Alberts, Louis, Medical Dept., 414th Telephone Signal Bn.
Albright, Vaughn, 453 So. Pearl street, Co. C, 51st Pioneer Inf., A. E. F., Corporal.
Alden, William S., Jr., 301 Lark street, Navy.
Aldrich, Thomas, 800 Park avenue, Army.
Aldridge, G. W., 180 Washington avenue, 70th Recruiting Battalion.
Alessio, Pasquale, 73 Grand street, Army.
Alexander, Arthur F., Navy.
Alexander, Daniel, 211 Myrtle avenue, Co. B., 51st Pioneer, Inf., A. E. F., Private.
Alexander, Fred N.
Alexander, Joseph F., 269 Elk street, Brooklyn Navy Yard.
Alexander, Eric, 333 Third street.
Allbright, William H., Co. C, 51st Pioneer Inf., Private.
Alfino, Leonardo, 12 Whitehall street, Army.
Alfino, Vincent, 12 Whitehall street, Army.
Alheim, Arthur, 493 Washington avenue, Battery B, 5th Division Bn.
Alheim, Walter, 11 Exchange street, W. A., 16th Signal Corps, Private.
Allecati, Pasquale, 27 Fulton street, Army.
Allen, Charles S., 398 Quail street, Regimental Headquarters, 6th U. S. Engineer, A. E. F., First Lieutenant.
Allen, Decater, 311 Clinton avenue, 3rd Engineers, A. E. F., Private.
Allen, J. F., 396 So. Pearl street, Co. A, S. A. T. C., Holy Cross, College, Private.
Allen, John Joseph, 217 No. Pearl street, 649 Aero Squadron, A. E. F., Corporal.
Allen, R. B., Knickerbocker Apartments, 25th Engineers, A. E. F., First Lieutenant.
Allen, Thomas A., 286 Clinton avenue, Y. M. C. A., Secretary.
Allen, W. F., 315 Clinton avenue, Exceptional Medical Department, Unit No. 62, A. E. F., Private.
Allen, John, Aviation Corps, Corporal.
Allen, Dr. William.
Allen, William G., 446A Delaware avenue, Medical Reserve.
Alluim, Walter, 11 Exchange street, W. A., 16th Signal Corps, Private.
Altheimer, Nicholas J., 315 Second street, 2nd Co., Reinforcement Detachment, A. E. F., Private.
Altopeda, Patrick, 73 Sheridan avenue, 102nd Engineers Train, A. E. F., Corporal.
Alund, John J., 57 Albany street.
Alund, Thomas, 34 Van Woert street, Co. G, 56th Engineers, Private.
Ambrose, Thomas R., 890 Lancaster street, 321st Field Artillery, First Lieutenant.
Ammenheuser, Herbert H., 314 First street, Co. A, 321st Field Signal Bn., A. E. F., Corporal.
Amsted, Ida, Canadian Unit, Nurse.
Anable, Samuel, 2nd, Aviation Section Signal Corps, Captain.
Ananish, Costar.
Anderson, Albertus, 119 Third street, Co. C, 369th Inf., A. E. F., Sergeant.
Anderson, Earl J., 100 So. Manning boulevard, National Guard.
Anderson, Francis J., 286 Second street, Navy.
Anderson, Frank, 99 Dana avenue, 38th Service Co., Signal Corps, A. E. F., Sergeant.
Anderson, Fred, 239 Livingston avenue, Merchant Marine, Seaman.
Anderson, H. P., 249 State street, 51st Pioneer Inf., A. E. F., Captain.
Aoderson, Harry B., 175 Warren street, Co. C, 51st Pioneer Inf., A. E. F., Captain.
Anderson, Kenneth S., 249 State street, Co. H, 309th Inf., A. E. F., Captain.
Anderson, Sigart, 157 Chestnut street, 106th Company, Field Hospital, A. E. F., Private.
Anderson, William A., 239 Livingston avenue, 8th Company, C. A. C., Canal Zone, Private.
Anderson, Carl, Infantry.
Andre, Charles, 649 Clinton avenue, Navy.
Andre, Charles P., 569 Clinton avenue, Navy.
Andrea, Di Mola, 172 Madison avenue, Army.
Andres, Francis, Spring street, Forestry Division.
Andrews, Hugh F., 37 So. Ferry street, 18th Battalion, 74th Regiment (deceased), Private.
Andrews, Leighton Goelet, 506 Yates street, U. S. S. Apache 2, 6th Naval District, Seaman.
Andrews, Robert Wesley, 48 First street, Navy.
Andrews, S. W., 290 Yates street, Army, Private.
Andrews, J. E., 290 Yates street.
Andrews, Albert, 7 High street.
Andrews, Wellington, 290 Yates street.
Angell, Richard D., 395 Madison avenue, 616th Aero Squadron, Corporal.
Angell, Joseph James, 293 Sheridan avenue, Co. H, 21st Engineers, A. E. F.
Angell, Walter E., Co. A, 51st Pioneer Inf., Private.
Anger, John.
Angles, Howard P., 124 Jay street, Service Power Co. No. 1, Block H, Private.
Angus, J. Malcolm, 24 Dana avenue, 26th Battalion, 3rd Brigade, F. A. R. D., Captain.
Anker, Lewis Mann, 109 Delaware avenue, Naval Reserve, Intelligence Bureau.
Aniolek, Albert.
Aonibalim, Aldo, 21½ Van Zandt street, Co. B, 311th Inf., A. E. F., Private.
Anthony, Chester W., 282 Delaware avenue, 303rd Field Artillery, Battery E, Corporal.
Anthony, Franklin H., 72 Park avenue, Co. C, 51st Pioneer Inf., Sergeant.
Anthony, Roscoe E., 73 No. Manning boulevard, Base Hospital, A. E. F.
Apostel, Michael, Co. D, 51st Pioneer Inf., Private.
Archer, John, 262 Madison avenue, Private
Archer, Laurence, 49 Broad street, Aviation Hospital No. 9, A. E. F., Private.

Aresz, Peter, 57 Columbia street.
Armbrust, Charles W., 98 So. Manning boulevard, U. S. S. Morrill, Sub Chaser.
Armour, Edward Ellis, 26 Hurlburt street, Co. D, 105th Inf., A. E. F. (died in France from Influenza and effects of being gassed, Nov. 3, 1918), Private.
Armstrong, John J., 64 Park avenue, Co. H, 2nd Pioneer Inf., A. E. F.
Armstrong, Joseph F., 64 Park avenue, Battery D, 62nd Field Artillery.
Armstrong, Fred M., Phillipine Islands.
Arner, Lambert, 21 Second street, Machine Gun Battalion.
Arnold, George W., 390 Sheridan avenue, Battery D, 49th Regiment, C. A. C. (tractor driver), Private.
Arnold, Guy C., 864 Madison avenue, 25th Battery, A. A. R. D.
Arnold, James, Co. C, 307th Engineers, A. E. F.
Arnold, Simon, Co. C, 1st Provisional Regiment, A. E. F.
Arnold, Lynn J., Jr., 40 Willett street, Co. 11, 153rd Brigade, Private.
Arnold, Dorothy Treat, 465 State street, American Ambulance Driver, France.
Arnold, Robert A., 40 Willett street, Navy, Ensign.
Aronowitz, Milton, 536 Madison avenue, Lieutenant.
Aronowitz, Sam. E., 536 Madison avenue, Co. B, 309th Machine Gun Battalion, A. E. F., Sergeant.
Arronette, Herbert, 325 Washington avenue, Headquarters Depot, Camp Dix, Sergeant.
Aschenbrenner, George, 499 Second street, 2nd Field Hospital, A. E. F., Corporal.
Aschenbrenner, J., 514 Second street, 106th Field Hospital, Co. 102nd San. Train, 27th Division, A. E. F., Private.
Ashken, W. or N., 125 Dongan avenue, Company I, Private.
Ashley, Michael L., 393 Madison avenue, Co. C, 110th Field Signal Battalion, Private.
Ashley, Frank S., 8 Rawson street, Army.
Ataman, John, Co. D, 51st Pioneer Infantry, Private.
Atchinson, James, 28 Jefferson street, Engineers, A. E. F., Private.
Atchinson, James M., Division of C. and F., A. E. F., Private.
Atchinson, Lemy Francis, 310 Sherman street, Coast Artillery, Private.
Atchinson, James Mortimore, 58 Jefferson street, 347th Depot Brigade Inf., A. E. F., Private.
Atchinson, Vincent J., 25 Exchange street, Co. F, 5th Cor. Artillery Park, A. E. F., Private.
Atiles, Howard, 33 No. Lake avenue, U. S. S. Oklahoma, Seaman.
Atkins, Dudley D., 10 Matilda street, S. A. T. C., Wesleyan University
Atkins, James H., 10 Matilda street, C. O. T. S.
Atkins, George H., 10 Matilda street, Co. E, 2nd Pioneer Inf., A. E. F. ,Corporal
Atkins, Leonard V., R. F. D. No. 1, Aviation Corps.
Atwood, F. C. (Miss), 865 Myrtle avenue, American Red Cross, (Hospital Reclamation Work), France.
Atz, Charles L., 21 O'Connell street, 35th Service Co., Signal Corps, A. E. F., Private.
Auchampaugh, P. L.
Auer, Joseph, 93 Dana avenue, Base Hospital No. 33.
Auerbacher, Joseph J., 187 Sherman street, 303rd Supply Train Headquarters, Sergeant.
Auerbacher, W. J., 187 Sherman street, M. T. O., 27th Division Engineer Train, A. E. F., Corporal.
Aufsesser, Gates B., 143 So. Lake avenue, Evacuation Hospital, A. E. F.
Aupperle, Julius P., No. street, W. A., Co. D, 11th Engineers, A. E. F., Private.
Augur, Ernest B., Co. C, 51st Pioneer Inf., Private.
Auringer, Horace, Medical Corps.
Austin, Robert W., 612 Myrtle avenue, Chemical Warfare Service, A. E. F., First Lieutenant.
Averiy, Clifford, McPherson terrace, 303rd Infantry.
Axleroad, Benjamin, 54 Alexander street, Selective Service Bureau, Washington, Battalion Sergeant-Major.
Ayres, Clarence, 263 Sheridan avenue, 67th Aero Squadron, Private.
Ayres, Fred J., 121 Ten Broeck street, Mail Section Headquarters, 87th Division, A. E. F., Private.
Ayres, Gordon C., 121 Ten Broeck street, Co. C, 4th Provisional Regiment, 156th Depot Brigade.

Babbitt, William H., Co. C, 51st Pioneer Inf., Private.
Babcock, Maurice, 333 So. Pearl street, Co. A, 102nd Engineers, A. E. F.
Bachmeier, Charles, 32½ Schenectady road, U. S. S. Leviathan.
Bachmeier, Henry 32½ Schenectady road, E. 3 N. Co. 12 Isolation Camp, Pelham Bay.
Backer, C. M., Public Health Service, Macon, Ga., Lieutenant.
Backer, Florence C., R. N., 22 No. Swan street, Camp Hancock, Augusta, Ga., Lieutenant.
Backer, Howard L., 22 No. Swan street, 1st Co. 2nd Air Service, A. E. F., Private.
Bacon, Samuel N., 94 Chestnut street, Supply Co., 310th Inf., First Lieutenant
Bader, Anthony J., Ontario street, U. S. S. Dakota.
Bader, John, Ontario street, U. S. S. Wanehmia.
Bader, John, 278 Yates street, Navy.
Bader, Matthew T., 280 So. Pearl street, Co. H, 21st Engineers, Private.
Badger, Frank, 66 Lancaster street.
Baggett, Frederick, 4 Judson street, Students' Army Training Camp, Albany, N. Y.
Bahn, Harold I., 188 First street, Field Hospital 106, 102nd Sanitary Train, 27th Division, A. E. F., Private.
Bahn, William C., 188 First street, Field Hospital 106, 102nd Sanitary Train, 27th Division, A. E. F.
Bailey, R. B., O. R. C., Washington, Second Lieutenant.
Bailey, Charles E., 1086 Broadway, Transport, Florida.
Bailey, Chas. L., 293 Clinton avenue, U. S. S. Granite State, Lieutenant-Surgeon.
Bailey, Earl D., 181 Elk street.
Bailey, Edwin, 24 New Scotland avenue, English Army (killed in action).
Bailey, Frank, Army, Private.
Bailey, Frank J., 25 Bleecker place, Ambulance Co. 302, A. E. F., Sergeant.
Bailey, Henry J., 6th Ord. Guard Co., Camp Raritan, N. J.
Bailey, Howard J., Co. C, 102nd Field Signal Corps, A. E. F.
Bailey, James T., Jr., 226 Myrtle avenue, Army, Private.
Bailey, Joseph, 178 Western avenue, Q. M. C., Quartermaster Sergeant.
Bailey, Judson H., Troy Road, Q. M. C., Camp Meigs, Washington, D. C., Corporal.
Bailey, Leonard, English Tank Corps.
Bailey, Wilfred B., 237 Delaware avenue, U. S. S. Alaska, Acting Quartermaster.
Bailey, William, English Army (killed in action).
Bainer, Howard, U. S. S. Louisiana, First-Class Fireman.
Baker, Alvin, 342 No. Pearl street, Army.
Baker, Harold L., 188 First street, Field Hospital 106, 102nd Sanitary Train, 27th Division, Private.
Baker, Fred C., 212 Ontario street, Infantry, Corporal.
Baker, Isidore, 105 No. Pearl street, 2 M. M. Signal Corps, A. P. B. 717, A. E. F., Corporal.
Baker, Irwin S., 98 Morris street, Quartermasters Corps Detachment Barracks, Camp Jackson, S. C., Private.
Baker, James H., 7 Lancaster street, Co. C, 2nd Pioneer Inf., Private.
Baker, Robert D., 19 New Scotland avenue, Transportation Corps, A. E. F., Sergeant.
Baker, T. C., 226 Central avenue, Co. B, 7th Battalion, U. S. Guards, Groton, Conn., Sergeant.
Baker, Walter S., 240 Clinton avenue, Battery A, Field Artillery, A. E. F.
Baker, William H., Co. B, 51st Pioneer Inf., Sergeant.
Baker, William M., 526 Clinton avenue, Personal Department.
Baker, W. M., 738 Broadway, Camp Wadsworth, Personal Department, Lieutenant.
Baldes, Arthur J., 109 So. Hawk street, Navy.
Baldes, George A., 109 So. Hawk street, Co. A, 9th Inf., A. E. F.
Baldes, Julius G., 539 So. Pearl street, Pelham Bay.
Baldwin, N. V., 17 Watervliet avenue, 2nd Battalion, Barracks 7, Edgewood, Maryland.
Ballengarde, Arthur V., 110 So. Hawk street.
Bamer, Leroy, 315 Hudson avenue, Medical Corps, Camp Wadsworth.
Banahan, Thomas, 20 First avenue, S. S. Col., E. L. Drake Armed Guard Barracks.
Banani, Joseph, 47 Van Zandt street, Army.
Bantill, Bradford B., 293 State street, Co. E, 2nd Pioneer Inf., A. E. F., Sergeant.
Banker, Charles, 9 Gansevoort street, Co. E, 35th Field Artillery (died in service), Private.
Banker, Henry T., 9 Gansevoort street, Co. B, 105th Machine Gun, Private.
Banker, Philip, 158½ Grand street, Co. D, 51st Pioneer Inf., A. E. F., Private.
Banker, Robert D., 19 New Scotland avenue, 118th Engineers, A. E. F., Sergeant.
Banks, Cornelius, 66 Third street, Co. C, 369th Inf., Private.
Bannan, Harold J., 31st Field Artillery, Camp Meade, Md.
Banner, Alfonso, 22 Elm street.
Banta, Kenneth W., 43 Dove street or 618 Madison avenue, U. S. R. Infantry, Camp Dix, Second Lieutenant.
Bantham, John S., 200B Northern boulevard, Navy, Seaman.
Barach, Maurice, 288 So. Pearl street, 102nd Engineers' Train, A. E. F., Wagoner.
Barachin, Louis, 92 Jefferson street, Sergeant.
Barber, Charles, 7 Whitehall street, U. S. S. Nevada.
Barbiers, Arthur R., 540 Madison avenue, Air Service (balloon section), 2nd Lieut. "Aerial Observer."
Barcus, W. J. E., Ordnance Department, Captain.
Bardin, Louis H., 165 Jay street, Co. F, 2nd Pioneer Inf., Corporal.
Barheirs, Arthur R., 540 Madison avenue, Balloon School, Los Angeles, Cadet.
Barhydt, George W., 30 Buchanan street, Headquarters' Company, 308th Inf., A. E. F., Private.
Barkentin, George S., 406 Clinton avenue, Officers' Training School, Candidate.
Barker, Philip, 158½ Grand street.
Barlm, Eugene L., 17 Dana avenue, Headquarters' Company, 310th Inf., A. E. F., Captain.
Barnard, Courtney H., 153 Morris street, 311th Tank Center, A. E. F.
Barnard, William, 212 Green street, Co. A, 345th Inf., Private.
Barnes, Landon, 322 State street, Scout Patrol 411.
Barnett, Irving G., 4 High street, Engineers, A. E. F., Private.
Barnet, W., 212 Green street, Co. A, 345th Inf., 87th Division, A. E. F., Private.
Barnhart, E. W., 213 Second street, Field Bakery 101.
Baron, Raoul C., Co. A, 51st Pioneer Inf. (transferred to 104th Machine Gun Battalion), Private.
Baronas, Myron, Co. C, 51st Pioneer Infantry, Sergeant.
Barr, James, 21 South street.
Barr, William R., 103 Jay street.

Barrett, Mary E., 128 Lancaster street, Y. M. C. A., France, Stenographer.
Barries, Fred K., 418 Second avenue, Headquarters' Development Department, Camp Wheeler, Ga., Sergeant.
Barrows, Daniel H., 45 West 38th street, New York City, Q. M. C., First Lieutenant.
Barry, Benjamin, 234 Delaware avenue, S Co., Naval Reserves Regiment, 2 C. Pelham Bay.
Barry, Edgar, St. Vincents' Male Orphan Asylum, Navy.
Bartell, Stephen A., 99½ Lexington avenue, 72nd 17th Battalion.
Barth, Carl, 405 Clinton avenue, Co. L, 106th Inf., Private.
Bartholomew, Wallace E., 108 Jay street, Camp Taylor, Louisville, Ky., Second Lieutenant.
Bartlett, Clinton I., 300 Hudson avenue, Co. E, 37th Engineers. Headquarters' Department, A. E. F., Private.
Bartlett, Dudley C., 132 Livingston avenue, U. S. S. Leviathan, Seaman.
Bartlett, Frank A., 233 So. Pearl street, Army.
Bartlett, John F., 802 Myrtle avenue, Army, Private.
Bartlett, John S., 12 Bogart terrace, Quartermasters' Corps, Machine Shop Truck Unit 327 (date of entrance November 18, 1917; honorably discharged March 21, 1918), Cook.
Bartlett, L. C., 132 Livingston avenue, Supply Co., 51st Pioneer Infantry, Wagoner.
Bartlett, Leander C., Co. A, 51st Pioneer Inf. (transferred to Supply Co., 51st Pioneer Inf.), Private.
Bartlett, Shafer, 802 Myrtle avenue, Army.
Bartley, High J., 108 Colonie street, Quartermasters Dept., Portsmouth, Va., Corporal.
Bartocetty, Lewis, 57 Charles street, Army.
Barton, Ida M., 328 Hudson avenue, Hospital Orderly in London, England.
Barton, Thomas J., 99 So. Pearl street, 38th Infantry, Private.
Bartow, John, Co. A, 51st Pioneer Infantry, Private.
Bassett, R. O., 194 Western avenue, 22nd Inf., 22nd Reg., Camp Syracuse, Lieutenant.
Bassler, Fred, 453 Second street, U. S. S. New Orleans, Seaman.
Bashwinger, Frank J., 266 Second avenue.
Batt, Chas. N., 89 Clinton avenue, U. S. S. North Dakota.
Battle, M. W., 99 Colonie street, University of Buffalo.
Bauder, John Basil Leslie, 23 Lancaster street, Inf., Spartanburg, S. C., First Sergeant.
Bauer, Benjamin J., 181 Elm street, Co. A, 312th Infantry, A. E. F., Private.
Bauer, Chas. C., 328 Delaware avenue, 9th Detachment, Q. M. Corps, Private.
Bauer, Fred, 90 Trinity place, U. S. S. Tocana.
Bausch, Russell E., 33 No. Manning boulevard, League Island Navy Yards, Philadelphia, Pa.
Bawdy, Michael A., 75 Elizabeth street, Navy.
Baxter, George A., 240 Catherine street, Co. E, 403rd Telegraph, A. E. F.
Baxter, William, 240 Catharine street, 51st Pioneer Infantry, A. E. F., Lieutenant.
Baxter, William, 87 No. boulevard, 302nd Inf., Hdqs. Co., A. E. F.
Beach, Clarence C., 310 Hamilton street, Battery F, 12th Regt., F. A. R. D., Camp Jackson, S. C.
Bearup, Albert J., 302 Washington avenue, Hdqts. Co., 36th Field Artillery, Color Sergeant, Sergeant-Major.
Beatty, George B., 26 Mulberry street, U. S. N., 2nd Co., 1st Regt., Newport, R. I.
Beatty, William C., 26 Mulberry street, Torpedo Station, Newport, R. I., Electrician, Second-class.
Beaumann, Henry A., 92 Hudson avenue, Hdqts., 54th Infantry Brigade, Cook.
Becker, Frederick W., 24 Quail street, 309th Machine Gun Battalion, A. E. F., Private.
Becker, Frederick W., 122 Ontario street, 309th Machine Gun Battalion Co., A. E. F., Corporal.
Becker, George F., 480 Yates street, 102nd Field Signal Battery.
Becker, George F., 13 Quail street, 56th Engineers, Co. C, 4th Platoon, A. E. F., Corporal.
Becker, George T., 420 Delaware avenue, Co. C, 102nd Ald. Signal Battalion, A. E. F. (deceased), Sergeant.
Becker, Gilbert L., 170 Colonie street, Co. B, 2nd Pioneer Infantry, A. E. F., Private.
Becker, Isidore.
Becker, John J., 480 Yates street, Co. E, Depot Battalion, Camp Devens, Lieutenant.
Becker, Leonard J., 791 Broadway, Field Artillery, Camp Meade.
Becker, Morris D., 243 No. Pearl street, Army.
Becker, William F., 24 Quail street, 70th Marine Corps, 3rd Provisional Regiment, Private.
Bedell, Arthur S., 16 Ramsey court, Bacteriologist, Red Cross Service.
Bedrosian, Aram, 8 Jay street, 25th Company, 154th Brigade.
Beebe, Arthur C., 752 Clinton avenue, Marine, U. S. S. Charleston, Orderly.
Beeman, George W., 673 Western avenue, Recruit Receiving Station, Camp Kearney, Lieutenant.
Beeman, Stanley H., 637 Western avenue, S. A. T. C.
Beerel, Charles, 628 Clinton avenue, 51st Pioneer Inf., A. E. F., Corporal.
Beese, George, English.
Begley, Arthur, 14 Mohawk street, Co. B, N., 29th Regiment, A. E. F.
Begley, Charles, 14 Mohawk street, 67 Balloon Corps, San Antonio, Sergeant.
Begley, Joseph D., 4 Albany street, 25th Co., 7th Battalion.
Beglin, Thomas F., 393 Hudson avenue, U. S. Coast Guard.
Beglin, William, 249 Green street, Marines.
Behring, Joseph E., 202 Morton avenue, Marine Corps, Quantico, Va., Private.
Belding, Leroy S., 25 Ten Eyck avenue, Battery C, 17th Reg., 3rd Brigade, F. A. R. D., Sergeant.
Belknap, Edwin S., 82 No. Pine avenue, 106th Machine Gun Battalion, Corporal.
Belknap, William C., 82 No. Pine avenue, Quartermasters Corps, Captain.
Bell, Clifford A., 66 Jefferson street, U. S. N., Air Station, Hampton Roads, Ensign.
Bell, Ernest B., 749 Myrtle avenue, Aerial Photo. Service, Ft. Worth, Texas, Private.
Bell, Fred, 1 Lancaster street.
Bell, Harry J., 32 Morton avenue, Navy.
Bell, Harry W., 32 Morton avenue.
Bell, William J., 403 Delaware avenue, 23rd Co., Camp Meade.
Bellegarde, Louis S., 162 Hamilton street, Co. L, 1st Army Headquarters Regiment, A. E. F., Private.
Bellegarde, V. A., 162 Hamilton street, Co. D, 105th Inf., A. E. F., Corporal.
Bellin, Morris, 72 Westerlo street, Base Hospital, Camp Meade, Lieutenant.
Bellin, Philip A. B., 255 West Lawrence street, Co. 4, E. O. T. S., Camp Humphreys, Va., Captain.
Bellio, Thomas A., 255 West Lawrence street, 50th Aero Squadron, A. E. F., Private.
Bello, John, 21 Dongan avenue, 345th Infantry.
Bello, Michael, 154 Green street, Army.
Belon, Morris H., 2 Stephen street, 9th Battalion, 33rd Co., 153rd Depot Brigade, Camp Dix, Sergeant.
Benac, George, St. Vincent's Male Orphan Asylum, Army, A. E. F., Private.
Benard, Caplan, 13 Park avenue, Headquarters Co., 347th Inf., A. E. F., Private.
Bendell, Edward A., 449 Morris street, U. S. S. Tallahassee, Chief Yeoman.
Bendell, Joseph L., 178 State street, Orthopedic Chief Base Hospital, Camp Sevier, Captain.
Bender, George, 10 Alexander street, Machine Gun Co.
Bender, George H., Jr., 31 Alexander street, Naval Militia, Second Class Seaman.
Bender, George H., 84 Second avenue, U. S. S. Wadena.
Bender, Hobart D., 57 Lancaster street, 27th Division, Headquarters Quartermasters Corps, Detachment, A. E. F.
Bender, Norman H., Glenmont, N. Y., Aviation.
Bender, Philip, Jr., New Scotland avenue, 17th Inf., Camp Meade, Private.
Bendetto, Joseph V., 156 Madison avenue, Army.
Benjamin, Hebert B., 192 Western avenue, Co. H, 1st Army Headquarters Regiment, A. E. F., Private.
Bennett, Frederick L., 90 Jay street.
Bennett, Ira, 78 Dana avenue, Navy, Iona Island.
Bennett, Kenneth L., 83 Hunter avenue, Naval Reserves.
Benning, Henry L., 11 Alden avenue, A. F. A., U. S. A., First Lieutenant.
Bensel, John A.
Benson, Alof S., 87 Second street, Co. A., 311th Infantry.
Benson, Henry A., 140 State street, 132nd M. A. Battalion, Camp Meade, Md., First-Class Private.
Bent, Clarence J., Albany Orphan Asylum, 79th Co., 6th Reg. Marines, A. E. F., Private.
Benton, Daniel S., 98 Lancaster street, National Guard.
Bentz, Otto, 500 Second street, Quartermasters, Camp Stewart, Newport News, Private.
Bentz, Philip G., 194 Sheridan avenue, Medical Supply Division, Washington, D. C., Private.
Benz, John J., 48 Exchange street, W. A., 302 Ambulance Co., A. E. F.
Berben, Leo J., 32 So. Hawk street, Battery A, 309 Field Artillery, A. E. F., First Class Private.
Berben, Leonard, 626 Third street, A. E. F., Private.
Berg, Frank, 98 Lexington avenue, Co. E., 329th Inf., A. E. F., Private.
Berg, George, 98 Lexington avenue, Co. C, 61st Inf., A. E. F., Private.
Berg, Joseph, 98 Lexington avenue, Co. H, 113th Inf., A. E. F., Private.
Berg, Walter, 30 Bradford street, 311th Ambulance Co., 303rd Sanitary Train, Private.
Berger, John M., 17 Sloan street, 57th Pioneer Inf., A. E. F.
Bergeron, John J., 199 Clinton avenue, Receiving Ship Adirondack, Brooklyn, N. Y.
Bergeron, Wm. E., 36 Garfield place, 116th Engineers Detachment, Second Army Corps School, A. E. F.
Bergman, A., 46th Aero Squadron.
Bergmann, Philip E., 87 Third avenue, Co. A, 17th Railway Engineers, A. E. F., Private.
Bergmann, William, 381 So. Pearl street, Machine Gun Co., Camp Hancock.
Berhaupt, Edward P., 13 Teunis street, Co. H, 2nd Pioneer Inf., A. E. F., Corporal.
Berinski, Joseph.
Berinstein, Julius, 145 So. Knox street, 23rd Engineers, Co. D.
Berken, Leonard J., 26 Third street, Co. A, Depot Regiment, R. A. M. C., A. E. F.
Bermel, Peter E., 450 Morris street, 303rd Engineers, A. E. F., First Lieutenant.
Bernard, C., 13 Park avenue, 403rd Machine Gun Co., A. E. F., Private.
Bernard, Conrad P., 49 Ten Broeck street, 72nd Inf., Medical Sanitary Division, Camp Meade.
Bernhardt, Frank W., 364 So. Pearl street, Co. H, 2nd Pioneer Inf., A. E. F., Private.
Bernheimer, Joseph, 77 Barrett street, Training Co., 22nd, Camp Johnson, Private.

Bernheimer, Simon, 77 Bassett street, Co. 7th Inf., Replacement Unit, Camp Wheeler, Private.
Berninger, Otto J., 88 Grand street, Co. D, 303rd Inf., A. E. F.
Beron, Edward, St. Vincent's Male Orphan Asylum, A. E. F.
Beron, Otto, St. Vincent's Male Orphan Asylum, Navy.
Berry, Benjamin, 67 Van Woert street, Navy, Second Class Seaman.
Berstein, Henry L., 20 So. Allen street, Co. 6th University of Penn. Barracks.
Berstein, Julius, 20 So. Allen street, Co. G, 23rd Engineers.
Bertalli, Frank, 36 Sheridan avenue, Quartermasters Corps, Camp Dix.
Besch, Clayton L., 10 Besch avenue, Co. B. S. A. T. C., N. Y. State College
Besch, Joseph, Jr., 10 Besch avenue, Base Hospital 33, A. E. F., Private.
Best, Charles H., 6 High street, Co. A, 2nd Pioneer Inf., A. E. F., Private.
Best, Hillard F., 9 Hall place, Co. 3, 2nd Bn. Barracks, D. C, Naval Reserve, Pelham Park, N. Y., Private.
Beswick, Arthur G., Co. B, 51st Pioneer Inf., Private.
Betar, George V., 48 So. Ferry street, U. S. Navy, Seaman.
Betar, John V., 48 So. Ferry street, Headquarters, 28th Inf., Motorcycle Despatcher, Private.
Betar, Michael, 48 So. Ferry street, Co. G, 47th Ohio Inf., Private.
Betterly, Chas. W., 55 Myrtle avenue, Navy.
Betterly, Jas. H., Co. D, 51st Pioneer Inf., Corporal.
Betterly, John W., 35 Myrtle avenue, Marines, Corporal.
Betts, Albert J., Co. A, 51st Pioneer Inf., Private.
Betts, Harry, 151 Fourth avenue, Co. H, 2nd Pioneer Inf., Private.
Betz, Philip, 48 Benjamin street.
Beucher, George, Camp Funston, Texas.
Beveridge, Robert W., 273 Elm street, Camp Meade.
Beyer, William, 395 Morris street, 2nd Anti Air Craft Machine Gun Battalion, A. E. F., Private.
Bibby, Fred N., 234 Madison avenue, Medical Corps, Camp Jackson, Lieutenant.
Bichtenman, William A., 341 Second avenue, 72nd Inf., Headquarters Co., Camp Meade, Private.
Bickel, Henry J., 869 Madison avenue, School of Aerial Photography, Rochester, N. Y., Private.
Bitz, Jacob, 17 O'Connell street.
Bidgood, Carlos F., 7 Chestnut street, Navy Dept.
Bigelow, James, 133 No. Allen street, Navy.
Bigelow, Lynn, 133 No. Allen street, Navy.
Bigelow, William.
Biggam, Fred W., 429 First street, 1st Co., 1st Training Battalion, Depot Brigade, 154, Camp Meade, Private.
Biggam, Raymond E., 316 First street, 101st Field Bakery.
Biggam, Raymond E., 429 First street, Quartermasters Dept., W. E. F., Private.
Bigler, A. A., 216 Ontario street, Signal Corps, Private.
Bigley, Arthur J., 26 Lancaster street, Co. B, 8th Provisional Ordnance Battalion, A. E. F., Private.
Bigley, Chas. A., 14 Mohawk street, 67 Balloon Co., Texas, Sergeant.
Bigley, Charles, 45 North street, A. E. F., Private.
Bigley, Curtis F., 15 Lincoln avenue, 76th Field Artillery Medical Detachment, A. E. F.
Bigley, Joseph, 45 North street, Field Hospital Co., 106th, 27th Division, A. E. F., Sergeant.
Bigley, William J., Army.
Biglow George S.
Bilz, Chas. J., 702 State street, 72nd Balloon Co., Camp John Wise, San Antonio, Texas, Sergeant Major.
Binder, Charles G., Y. M. C. A., Engineers, Private.
Bingham, William J., 83 No. Swan street, State Armory.
Binley, George W., Jr., 196 Delaware avenue, Co. 321th, Camp Holabird, Baltimore, Md.
Bird, James J., 20 Wilkins avenue, Navy, Fireman.
Bird, Hugh J., 478 Madison avenue, Army.
Birmingham Walter M., 500 First street, Med. Repl. Unit, A. E. F., Private.
Birnheimer, Joseph, 77 Bassett street, 20th Regiment.
Bishop, Benjamin, Army.
Bishop, Edward J., 423 Madison avenue, Co. F, 2nd Pioneer Inf., A. E. F., Private.
Bishop, Jame , Army.
Bishop, A. P.
Bishop, A. W., Co. A, 51st Pioneer Inf., Private.
Bishop, George C., 186 Lancaster street, Engineer Corps, Sergeant.
Bissell, Thomas I., 423 State street, U. S. Naval Forces in Europe, Ensign.
Bissikummer, Charles H., Jr., 460 Western avenue, U. S. S. Newport.
Bix, George, 408 So. Pearl street, Battery A, 20th F. A., Private.
Blaauboer, H. P., 217 Livingston avenue, U. Boat Chaser No. 1.
Blaauboer, Seymour, 587 Livingston avenue.
Blackburn, John T. D., 304 Washington avenue, Divisional Secretary, Y. M. C. A., Captain.
Blacker, Howard L.
Blackman, F. R., 81 Sherman street, Private.
Blackwell, Robert, 28 Congress street, 369th Inf., Co. C, Corporal.
Blackwood, Wilfred E., Island Creek.
Blair, Chauncey, 518 Central avenue, Co. D, 51st Pioneer Inf., Private.
Blake, Frank H., 158 Morton avenue, U. S. Hospital, Richmond, Virginia, Private.
Blake, Frederick.
Blanch, Maurice S., 46 Mulberry street, Battery B, 30th Regiment, Private.
Blanchard Frank J., 462 Bradford street, Sanitary Detachment, 174th Depot Brigade, Camp Meade.
Blanchard, Joseph, Western avenue near Country Club, Naval Militia.
Blanchard, Walter, Western avenue, U. S. S.
Blanchard, Walter J., Norwood street, Navy.
Blanchard, Edward J., Co. D, 51st Pioneer Infantry, Private.
Blank, Samuel, 22 Market street, Army, Private.
Blank, Morris, 46 Mulberry street, 3rd Co., Fort Wright, Private.
Blank, Morris, 77 Schuyler street, Army, Private.
Blank, Murray, 46 Mulberry street.
Blasie, J. F., 41 Lincoln avenue, Navy, Boatswains' Mate, First-class.
Blatner, Milton W., 165 Hamilton street, 2nd Co., C. Q. T. S., Lieutenant.
Blauvelt, Chester A., 116 No. Pine avenue, 807th Inf., A. E. F., First Lieutenant.
Blavin, Richard J.
Bleeker, Augustus, 215 Second avenue, Training Camp, Plattsburg, N. Y.
Bleeker, William C., 643 Clinton avenue, 2nd Troop, 8th Cavalry, Private.
Bleesing, Albert V., 437 Western avenue, A. E. F., Private.
Bloom, Edward J., 213 Elm street, Headquarters' Post Office, Camp Upton, Private.
Bloomberg, Samuel, 93 Schuyler street, Co. L, 347th Inf., A. E. F., Private.
Blum, Bernard H., 28 No. Allen street, Base Hospital 33, A. E. F., Corporal.
Blum, Charles, 238 Ontario street, Receiving Ship at New York.
Blum, Edward, 213 Elm street, 6th Battalion, Headquarters, Private.
Blumberg, I., 163 Hudson avenue, Co. L, 312th Inf., A. E. F., Private.
Blumberg, S., 163 Hudson avenue, Co. A, 345th Inf., A. E. F., Private.
Bomfeld, Julius C., 425 Clinton avenue, Co. D, 23rd Brigade, Anaconda, Mont., Corporal.
Boardman, Frank C., 19 So. Lake avenue, 302nd Infantry, Co. G., A. E. F., Private.
Boardman, Henry, 566 Madison avenue, Navy.
Bohl, August, 603 Third street, Battery Barge, N. Y.
Bohl, Henry A., 149 Broad street, Camp Pershing, Private.
Boland, William S., 693 Third street, Operating Naval Base Electrical School, Co. 1,011, Unit R, Hampton Roads, Va.
Bolt, John A., 354 Delaware avenue, N. T. A., Mess Sergeant.
Boldt, John V., 229 Delaware avenue, Camp Dix, Mess Sergeant.
Boledeau, Henry C., 205 Clinton avenue.
Bonnecker, Fred.
Bonanni, Joseph, 46 Van Zandt street, 1st Provisional Brigade, F. A. R. D.
Bonner, George E., 26 Lancaster street, Medical Corps, Camp Crane, Allentown, Pa., Private.
Boochever, Harry, Public Works Division.
Boochever, J. H., 457 Delaware avenue, Naval Officers' Training School, Pelham Bay.
Boobush, Harry, 144 Broad street, 59th Inf., A. E. F., Private.
Bookstein, George, 273 So. Pearl street, S. A. T. C., Ithaca, N. Y., Private.
Bookstein, Jacob, 273 So. Pearl street, Casual Detachment, Don Field, Arcadia, Fla., Private.
Bookstein, Myer, 504 Morris street, Base Hospital 62, A. E. F., Private.
Boos, Charles, 6 Stephen street, Naval Air Service, A. E. F., Chief Machinist Mate.
Booth, Alfred J., 1080 Madison avenue, Adj Gen., A. P. O. 706, General Headquarters, A. E. F., Lieutenant Colonel.
Borey, Wilfred, 92 Broad street, Troop A, 2nd Cavalry, A. E. F., Private.
Borkan, Abraham, 218 Elm street, Army.
Borkan, J. A., 218 Elm street, Co. L, 5th Inf., Empire Zone, Panama, Private.
Borkan, Gus, 218 Elm street, 77th Field Artillery, A. E. F., Private.
Bonville, William, 182 No. Lake avenue, 61st U. S. Infantry, A. E. F., Private.
Bornhorst, Herman, 5 Madison place, Army.
Borst, Lewis J., 28 Jay street, Co. H, 18th Inf., A. E. F., Sergeant.
Borzner, Herman J.
Boscian, Emanuel, 63 Eagle street, Engineers.
Bottiato, Camillo, 99 Madison avenue, Army.
Botts, Chas. T., 64 Grove avenue, U. S. S. Arizona, Radio Operator.
Bottomley, William, Co. D, 51st Pioneer Inf., Private.
Boucher, Hurbert A., Co. A, 160th Machine Gun Battalion, 12 Kent street (died in action).
Boucher, John E., 12 Kent street, Co. D, 310th Inf., A. E. F., Corporal.
Bowden, Harry R., 566 Madison avenue, Pelham Bay, Second-class Seaman.
Bowen, Herbert, 44 Dana avenue, Ordnance Dept., A. E. F., Private.
Bowers, Joseph H., 540 Madison avenue, Medical Corps, Lieut.
Bowers, William E., 228 First street, Headquarters' Detachment, 11th Division, Camp Meade, Md., Corporal.
Bowers, C. H., Co. A, 51st Pioneer Infantry, Private.
Bowmaker, Hilton G., Co. A, 51st Pioneer Infantry, Private.
Boyges, Francis, 426 Orange street, Limited Service, Syracuse.
Boyle, James, 21 Morton avenue, Co. E, 403rd Telegraph Battalion, A. E. F., Private.
Boyle, John J., 192 No. Pearl street, A. E. F., Private.
Boyle, John W., 6 St. Joseph terrace, 72nd Company, 17th Battalion.

Boyle, Peter J., 21 Morton avenue, 59th Ammunition Train, Co. E, Fort Adams, R. I., Private.
Boyle, Philip J., 21 Morton avenue, Headquarters Co., 345th Infantry, A. E. F., Private.
Boyle, William R., 192 No. Pearl street, Company 148, Washington, Private.
Brack, Frederick, 336 Sherman street, Navy.
Brack, Henry, 336 Sherman street, U. S. S. Ambigone.
Brack, Jacob E., 68 Central avenue, 105th Infantry Machine Gun Co., A. E. F. (died in action October 22, 1918), Private.
Brack, Jacob, 13 Quail street, Co. B, 51st Pioneer Infantry, Private.
Brack, John E., 336 Sherman street, 255th Aero Squadron, 2nd Pursuit Group, A. E. F., Private.
Brack, William, 336 Sherman street, Co. E, 10th Brigade, 20th Engineers, A. E. F., Private.
Bradley, Austin H., 3 Lancaster street, Radio Electric Dept., S. A. T. C., Private.
Bradley, George L., 388 Hamilton street, Power House Pumping Station, Paris Island.
Bradley, John, 552 Central avenue, Battery C, 13th Regiment, F. A. R. S., Camp Jackson, Private.
Bradley, Joseph, 453 Central avenue, 2nd Pioneer Inf. Supply Co., A. E. F., Private.
Bradley, William, 5 Central avenue, A. E. F.
Bradley, William, 33 Trinity place, Co. C, 1st Inf., A. E. F., Sergeant.
Bradley, William J., 608 Central avenue, Co. L, 307th Infantry, 27th Division, A. E. F., Private.
Bradley, William P., 199 Third street, U. S. S. Neptune.
Bradley, William P., 388 Hamilton street, Co. D, 1st Infantry, Rept. Regiment, Camp Joseph E. Johnson, Fla., Private.
Bradshaw, John, 13 King avenue.
Bradshaw, John, 12 Trinity place, Camp Gordon.
Bradt, Cyril F., 305 Central avenue, 9th Trench Motor Battalion, 709th Brigade, F. A., Private.
Bradt, George M., Jr., 202 Third street, Battery A, 7th Field Artillery, Private.
Bradt, William H., 202 Third street, U. S. S. Utah.
Bradt, Howard A., 784 Broadway, 368th Aero Squadron, Signal Corps, Aviation, Private.
Brafman, Samuel.
Bradwill, Albert, 416 Second street, Division Headquarters Troop, Camp Meade, Private.
Brady, Ambrose, 297 First street, Depot Brigade, Camp Dix, Private.
Brady, C. J., 56½ Spring street, Aviation, Second Lieutenant.
Brady, Frank, 6 Genesee street, Co. C, 211th F. A. R., Camp Meade.
Brady, Howard F., 6 Genesee street, Co. B, 2nd Pioneer Inf., A. E. F.
Brady, John T., 162 Western avenue, Aircraft Product Co.
Brady, Joseph A., 6 Genesee street, School for Cooks and Bakers, Camp Devens.
Brady, Willard E., 447 First street, Co. A, Auti Aircraft, M. G. Battalion, Private.
Brainerd, Madison E., 314 Western avenue, Signal R. C. Radio Development, Sec. 1212, Washington, D. C., Lieutenant.
Braman, James L., 222 State street, Quartermasters Corps, N. A., Second Lieutenant, promoted to Captain.
Branan, Glen W., 289 Clinton avenue, Heavy Artillery, A. E. F.
Branan, J. H., 289 Clinton avenue, Navy, Lieutenant.
Branan, James I., University Club, Q. M. C., New York City, First Lieutenant.
Branche, Ralph P., 50 Morris street, Medical Department, Camp Greenleaf, Ga.
Brandow, Edward C., 188 Washington avenue, Aviation Section, Naval Training Camp.
Brandow, Edward, 39 Ferry street, 100 Wagon Co., A. E. F., Private.
Brandow, William H., 59 So. Manning boulevard, Pelham Bay, First Class Petty Officer.
Brandt, Buel, 13 No. Main avenue, U. S. Navy Cadet, Private.
Brandt, Harry, Marines.
Brandt, Howard J.
Brannigan, Peter M., 348 So. Pearl street, Co. F, 5th Provisional B. Engineers, Fort Benjamin, Harrison.
Brannigan, Robert J., 348 So. Pearl street, Co. D, 11th Engineers, A. E. F.
Brannock, John J., 11 Mohawk street Co. B, 51st Pioneer Inf., A. E. F., Sergeant.
Brannock, John J., 227 Clinton avenue, Co. B, 51st Pioneer Inf., Mechanic.
Brass, Karl V., 456 Hudson avenue, 71st Aero Squadron, Dallas, Texas, Corporal.
Brasure, Harry J., 59 No. Lark street, Co. L, 44th Inf., Tacoma, Washington, Sergeant.
Brasure, John W., 273 Hamilton street, Navy, Second Class Seaman.
Brate, Charles F., Thurlow terrace, Co. B, 303rd Engineers, A. E. F., Corporal.
Bratt, J. R., 120 Lark street, Camp McClelland, Ala.
Brattig, John H., 31 Besch avenue, Troop C, 7th Cavalry, Ft. Bliss.
Braun, Charles E., 206 Morton avenue, Battery A, 307th F. A., A. E. F.
Braun, Edmund J., 206 Morton avenue, Headquarters, 1st Receiving Battalion, 157th Depot Brigade, Camp McClelland, Sergeant.
Brauneck, John, Sergeant.
Bray, Herman, So. Pearl street, Coast Guard, Ensign.
Bray, Joseph, 206 So. Pearl street, U. S. C. G. C. Couquet, Seaman.
Brayden, William M., 98 Morris street, Mechanic Headquarters Co., 2nd Pioneer Inf., A. E. F.
Brazie, Mattie, 71 Albany street, 51st Pioneer Inf., A. E. F., Corporal.
Brazie, M., 57 DeWitt street, 51st Pioneer Inf., A. E. F., Sergeant.
Bremm, Richard A., Co. C, 51st Pioneer Inf., Private
Brenan, Miss Isabella H., 268 So. Manning boulevard, Base Hospital 33, Nurse.
Brenen, Frank J., 75 Cherry st., 102nd Engineers, A. E. F., Private.
Brennan, Francis W., 546 Madison avenue, Base Hospital 33.
Brennan, George M., 22 Colby street, Radio Division Co., 6th Signal Corps, A. E. F., Private.
Brennan, James G., 285 Orange street, 5th Reg. U. S. Marines, Corporal.
Brennan, John J., 14 Barclay street, Headquarters 9th Battalion, Camp Custer, Lieutenant.
Brennan, Joseph J., 391 Livingston avenue, 102nd Engineers Train, A. E. F., Private.
Brennan, Leo, 473 West street, 201st Aero Squadron, Sacramento, Cal.
Brennan, William F., 7 Mohawk street, Medical Dept., Army, Private.
Brennan, Rev. William P., St. John's Rectory, A. E. F., Chaplain.
Brennan, Frank W., 546 Madison avenue, Base Hospital 33, Private.
Brennan, John J., 391 Livingston avenue.
Brenner, Louis, 26th Co., C. A. C.
Brenneck, Thomas M., 169 Lancaster street, U. S. A., Debarkation Hospital No. 4, Long Beach, L. I., Lieutenant.
Breslaw, Isadore, 117 So. Hawk street, Co. 566th, Regiment S. B, Barracks 814, Camp Decatur, Great Lakes, Private.
Breslin, Peter A., 185 No. Lake avenue, 326th Field Hospital, 307th Sanitary Train, A. E. F., Corporal.
Breslin, Vincent, 185 No. Lake avenue, U. S. Submarine N. 1.
Brewer, William B., 71 Grand street, Naval Reserve Corps, Chief Yeoman.
Brew, William, Kenwood, Navy, U. S. S. Hancock.
Brewster, J. H., 175 Jay street.
Bridgeford, Edward T., 150 First street, Co. F, 102nd Engineers, A. E. F., Private.
Brierly, John H., 228 Central avenue, Army.
Brierly, Stephen, 228 Central avenue, Army.
Brierly, Walter H., 228 Central avenue, Co. C, 41st Engineer, A. E. F., Private.
Briely, John W.
Briger, Anthony H., 9 Sand street, Co. D, 105th Inf., A. E. F. (died in U. S. of influenza, Nov., 1918), Private.
Briger, George H., 378 First street, 67th Engineers, A. E. F., Private.
Briger, George W., 300 Second avenue, Division Supt., T. S., A. E. F., Private.
Briggs, Albert, St. Vincent's Male Orphan Asylum, Army
Briggs, Frank A., 24 Ten Broeck place, School for Bakers and Cooks, Camp Meade, Private.
Briggs, James, 11 West Lawrence street, Field Remount Squadron 324th, A. E. F.
Briggs, James A., House of Good Shepherd, Central avenue, 324th Co., A. E. F., Private.
Briggs, William Lloyd, 43 So. Allen street, Headquarters Casual Officer Lines of communication, Paris, Second Lieutenant.
Briggs, William R.
Bright, Fred G., 9 Garfield place, 67th Engineers, A. E. F.
Brind, Charles A., Jr., 860 Madison avenue, 7th Observation Battery, Camp Taylor.
Britt, James J., Co. C, 1st Engineering Co.
Britton, Earl J., 68 Judson street, Co. E, 102nd Engineers, 27th Division, A. E. F., Private.
Broadbeck, Alfred F., 226 Myrtle avenue, U. S. S.
Broadhurst, Luke J., 22 Second street.
Brock, Lester A., 138 Sherman street, Medical Replacement.
Brockhurst, H. B., 182 Delaware avenue, U. S. A., Base Hospital, Private.
Brockley, Walter J., 530 Yates street, Aero Squadron, Mineola, L. I., Private.
Brodbeck, Charles, 45 Broadway, U. S. S. California
Broadbeck, Geo., 298 Third street, 1st Co., Casual Dept.
Brodsky, Morris S.
Brody, Elias, 167 Sherman street, Co. State College for Mechanics.
Broeffle, Dorothy, 175 Jay street, Emergency Detachment, A. E. F.
Brohm, George H., 184 Second avenue, Navy.
Bronk, Harold B.
Bronsnel, Robert C., Y. M. C. A., Ordnance Dept., Camp Hancock, Private.
Bronstein, Sam., 203 Jefferson street, 604th Engineers, Private.
Brooks, Julia, 192 State street, Intercollegiate Bureau, Washington.
Brooks, Howard W., 52 Watervliet ave., Detachment A. O. A. R. D., Camp Upton, Private.
Brophey, Edward C., Army.
Brophy, Catherine, 87 Hunter avenue, A. E. F.
Brower, William E., 78 No. Lark street, U. S. Coast Guard, Fort McPherson, Private.
Brower, Garret B., 78 No. Lark street, Field Secretary K. of C. in France.
Brower, Herbert, 41 Dana avenue, 3rd Co., R. G. R. D., A. E. F., Private.
Brown, A. L., 4 High street, U. S. Naval Air Station, Hampton Roads.
Brown, Charles B., 421 Western avenue, Headquarters F. A. R. D., I. 41, Camp Jacksonville.

Brown, Charles J., 150 Franklin street, 4th Casual Co., 1st Prov. Reg., O. T. C., Camp Hancock, Private.
Brown, Chester L., 12 Garfield place, Fort Benjamin Harrison.
Brown, David J., 212 Partridge street, Army & Navy Medical School, Washington, D. C., Private.
Brown, Geo. G., 22 Franklin street, Central Record A. P. O. 802, General Headquarters, A. E. F., Private.
Brown, George P., 75 Westerlo street, Co. D, General Hdqtrs., Central Record Office, France, Private.
Brown, Harold F., 109 First street, 14th Brigade, A. E. F., Sergeant.
Brown, Joseph, 167 Sherman street, Co. G, 2nd Pioneer Inf., A. E. F., Corporal.
Brown, Stuart, 211 No. Allen street, U. S. S. Leviathan, Seaman.
Brown, Harrison M., 394 Clinton avenue, Medical Replacement Unit 40, A. E. F.
Brown, Harry P., 423 Elk street, 9th Machine Gun Co., Camp Hancock, Sergeant.
Brown, Henry, 585 Second street, 5th Co., C. A. C., Private.
Brown, Herbert, 44 Dana avenue, Private.
Brown, J. Harold, 164 Jay street, Medical Supply Depot No. 2, Camp Devens.
Brown, John A., 109 First street, 318th Engineers, A. E. F., Private.
Brown, John C., 132 Jay street, Hospital Unit, A. E. F.
Brown, John J., 25 Ten Broeck street, Infantry, Camp Meade, Sergeant.
Brown, Leonard M., 206 State street, Sanitary Squad No. 1, Camp Hospital 11, Medical Dept., A. P. O. 701, A. E. F., Private.
Brown, Matthew J., 212 Partridge street, Ordnance Dept., A. E. F., Private.
Brown, Richard A., 19 Odell street, Co. C, 51st Pioneer Inf., A. E. F.
Brown, Stewart, 211 No. Allen street, U. S. N.
Brown, Sidney, 40th Co., N. R. C., Private.
Brown, Thomas E. R., 109 First street, Naval Flying Corps, Key West, Florida, Machinist Mate.
Brown, Leon A., Co. A, 51st Pioneer Inf., A. E. F. (transferred to Machine Gun Co., 105th Inf.), Private.
Brown, John.
Brown, H. L., 211 North Allen street, Navy.
Brown, Stephen, Kent street, 5th Reg. Marines, A. E. F., Sergeant.
Brown, Ralph W., 28 Lancaster street, Aviation.
Brownstein, Samuel, 108 Philip street, A. E. F., Private.
Brozir, Matthew, 71 Albany street.
Brubacher, John S., 22 So. Manning boulevard, Army, Camp Taylor, Second Lieutenant.
Bruce, Harry C., 333 Livingston avenue, Ordnance Dept., Washington, D. C., Captain.
Brumer, Philip, 97 Philip street, 200th Aero Squadron (transferred to 54th), Sergeant.
Brunner, Joseph J., 70 Mohawk street, Co. C, 114 Inf., A. E. F.
Brunner, Joseph F., 85 Green street, Co. C, 51st Pioneer Inf., Private.
Brunelle, John J., 123 Livingston avenue, 304th Ammunition, A. E. F., Wagoner.
Brunelle, Francis T., 123 Livingston avenue, Navy.
Brunelle, August P.
Brunet, Arthur J., 47 Elberon place, Co. C, 50th Inf., Camp Sevier, Sergeant.
Bryan, Raymond G., 533 Washington avenue, Co. F, 309th Engineers, 84th Division, A. E. F., Sergeant.
Bryan, William J., 233 Park avenue, Co. A, 102nd Engineers (killed in action, September 27, 1918), Private.
Bucci, James, 68 Jefferson street, S. A. T. C., Private.
Buchanan, John J., 40 Arch street, 102nd Engineers' Train, A. E. F., Private.
Buchanan, Thomas J., 40 Arch street, Miami, Fla., Mechanic.
Buchanan, William, 44 Rensselaer street, State College.
Buck, J. H., 73 Jay street, Marine Corps, A. E. F., Private.
Bucher, Robert, 470 No. Pearl street, Camp Meade.
Bucher, John V., 470 No. Pearl street, 106th Field Hospital, Private.
Bucher, Robert J., 575 Clinton avenue, 72nd Inf., Camp Meade, Private.
Buchmeir, Charles, Stop 32½ Schenectady road, Navy, U. S. S. Leviathan.
Buckdrucker, Leon, 25th Co., 154th Depot Brigade.
Buckley, James C., 472 Yates street, Aviation, Army, Private.
Budwig, Winton J., 149 Hudson avenue, Reg. Hdqts., Camp McClelland.
Buechs, George 408 So. Pearl street, A. E. F.
Buehler, Anthony C., 357 So. Pearl street, 10th Battalion, 153rd Depot Brigade, Camp Dix, Private.
Bulger, Lillian A., 253 Hamilton street, Base Hospital 48.
Bulger, John J.
Bullis, Frank B., A. E. F.
Bullis, Frank R., 70 Philip street.
Bullock, Anthony D., U. S. S. North Dakota.
Bullock, Harrison W., 210 Lancaster street, Army, Co. B, 319th Field Signal, A. E. F., Sergeant.
1st Prov. Brigade, Camp Jackson, Sergeant.
Bulman, John F., 673 Myrtle avenue, Co. A, 312th Infantry, A. E. F., Private.
Bulson, John M., 515 Hamilton street, 5th Division Battalion.
Burack, M., 263 Quail street, A. E. F., Sergeant.
Burch, Edward W., 79 Schuyler street, 2nd Co., 1st Battalion, Private.
Burdick, Jack F., 342 Hamilton street, 102nd Engineers' Train.
Burdick, John F., 140 Jay street.
Burger, John, 11 Quail street, A. E. F.
Burgess, Elizabeth C., 174 Chestnut street, Inspector of Hospitals in Training Camps.
Burgess, Raymond J., 172 Franklin street, 2nd N. Y. Field Hospital, Private.
Burgess, Stewart M., 214 Hamilton street, Signal Supply Office, Camp Lee, Private.
Burgess, Thos. J., 13 McDonald road, Supply Co., 12th Inf.
Burgess, William T., Co. A, 51st Pioneer Infantry, Corporal.
Burhems, Wallace R., 168 So. Swan street, Chauffeur, 4th Regiment, A. E. F.
Burke, Edmund P., 38 Lexington avenue, Co. A, Section B, S. A. T. C., Cornell, Corporal.
Burke, Edwin U., 255 Hamilton street, U. S. Air Service, A. E. F., Corporal.
Burke, Henry T., 9 Gansevoort street, Co. B, 105th Machine Gun, Battalion, A. E. F.
Burke, J. J., 38 Lexington avenue, Troop B, Squadron D, N. Y. G., First Sergeant.
Burke, Roland, 72 Sheridan avenue, Army.
Burke, Roman F., 72 Sheridan avenue, Battery C, 9th Field Artillery, Fort Sill, Private.
Burke, Thomas F., 38 Lexington avenue, 1st Reg., Pelham Bay, N. Y., Troop B, Squadron D, N. Y. G., Sergeant.
Burke, Thomas, St. Vincents' Male Orphan Asylum, A. E. F.
Burke, Thomas S., 30 Myrtle avenue, Navy Aviation Corps, Camp May, Private.
Burke, William J., 17 Chapel street, Naval Aviation Corps, Charleston, S. C.
Burke, John.
Burkhardt, George, 100 So. Lake avenue, University of Michigan, First Lieutenant.
Burkhardt, Walter F., 399 Quail street, 1st Gas Regt., A. E. F., Headquarters Co. A, 30th Engineers, First-class Private.
Burmal, Peter E., O. R. C., Second Lieutenant.
Burnap, George G., 71 Myrtle avenue, Co. C, 309th Machine Gun Battalion, A. E. F., Private.
Burn, Herbert S., 570 Third street, Naval Air Station, Pensacola, Fla., Machinist.
Burnhurd, Herman, 5 Madison place, Co. C, 5th Battalion Signal Corps, Camp Benjamin Franklin.
Burns, Albert S., 188 First street, Naval Aviation, A. E. F.
Burns, Aloysius S.
Burns, Earl M., 884 Lancaster street, U. S. S. Nevada.
Burns, Edward M., 534 Hamilton street, Infantry, A. E. F., Corporal.
Burns, John, 32 Sheridan avenue, Private.
Burns, John, 534 Hamilton street, Aero Squadron, A. E. F., Private.
Burns, Mark A., 82 Division street, Sergeant.
Burns, Nicholas A., 84 Myrtle avenue, Navy.
Burns, Thomas, 534 Hamilton street, Aviation Squadron, Newport News, Private.
Burns, Matthew, 111 Grand street, 106th Medical Corps.
Burns, Matthew J., 100 Grand street, 106th Field Hospital, A. E. F.
Burns, Robert, 339 Madison avenue, Artillery.
Burns, William J., 56 Myrtle avenue, 102nd Engineers Corps, 27th Division.
Burns, William J., 71 Myrtle avenue.
Burns, Thomas B.
Burns, Robert D., 65½ No. Lansing street.
Burns, John C., 124 Jay street.
Burns, Mark, 635 State street, Cavalry, Private.
Burnes, Frances A., 9 Leonard place, Base Hospital 33, Nurse.
Burnes, Robert D., 30 Chapel street.
Burr, Elmore O., 412 Sheridan avenue, 3rd Corps, Signal School, A. P. O. 738, A. E. F.
Burrell, Martin A., 55 Emmet street, Camp Meigs, Private.
Burrick, Maurice, 171 Eagle street, Co. L, 110th Inf., A. E. F., Private.
Burrick, Peter, 60 Jefferson street, Army (deceased).
Burrick, Maurice, Co. I, 107th Inf., Corporal.
Burt, John I., 256 Clinton avenue, Co. I, 153rd Depot Brigade, Camp Dix, Private.
Burton, Emery W., 466 Delaware avenue, Field Hospital Co., 106th, A. E. F., First Class Sergeant.
Burton, Harold E., 296 Clinton avenue, 2nd M. C., Fort Leavenworth, Private.
Burton, Lester H., 154 Livingston avenue, Co. B, 51st Pioneer Inf., Private.
Bush, Earl W., 862 Broadway, Co. D, 51st Pioneer Inf., Private.
Bush, Wallace M., Lieutenant.
Busch, Edward M., 79 Schuyler street, Co. B, 305th Inf., A. E. F., Private.
Busoldt, G. J., 34 Quail street, United Service, Camp Upton.
Butler, H. L., 98 Chestnut street, Adjutant General Dept., Washington, D. C., Major.
Butler, Katherine, St. Peter's Hospital, Base Hospital No. 33, Nurse.
Butler, T. A., 55 Philip street, Co. D, 106th Machine Gun Battalion, A. E. F., Private.
Butler, Thomas F., 20 Pleasant street, Co. D, 2nd Engineers Training Regiment, Camp Humphries, Private.
Butler, William J., 124 Van Woert street, 6th Co., 2nd Development Bureau, 154th D. B., Camp Meade, Private.
Butler, John R., 72 Jay street, Base Hospital 33, Private.
Butman, William N., 7 Wilkins Avenue, Co. C, 4th Provisional Regiment, 156th Depot Brigade, Camp Servier.
Buttolph, Robert C., Co. D, 51st Pioneer Inf., Supply Sergeant.
Butts, Alfred W., 512 Yates street, Co. A, 605th Engineers, A. E. F., Corporal.
Butts, Stanley, Co. C, 51st Pioneer Inf., Private.
Buyck de Morkhoven, Edward P., 57 No. Pearl street, 11th Div., Camp Meade, Interpreter Sergeant

Buzzanca, Gaetano, 130 Jefferson street, Army.
Buzzle, W. L., 20 Road street, Co. F., 58th Inf., Private.
Buzzuky, Thomas, 133 Jefferson street, Ambulance Co., Private.
Buzzuska, Frank, 51 Park avenue, Camp Hancock.
Byder, William G., 62 Delaware street, Headquarters, Co. 347th Inf., A. E. F., Private.
Byer, Fred L., 4 Scott street, Co. A, 49th Engineers, A. E. F., Private.
Byer, Herman W., 4 Scott street, Co. H., 2nd Pioneer Inf., A. E. F., Private.
Bylancik, Joseph J., 600 Central avenue, Co. F, 2nd Pioneer Inf., Private.
Byrne, John J., 1 Jeanette street, Camp Wheeler, Corporal.
Byrnes, L. N.
Byrnes, Leo P., 652 Myrtle avenue, Receiving Ship Commonwealth Pier.
Byron, Edward, Army.

Cacchione, Andrew, 7 Market street, Battery D, 80th Field Artillery, Private.
Cadenbach, August, 41 Benjamin street, Base Hospital.
Cadenbach, Joseph, 41 Benjamin street, Military Fireman.
Cadien, R. E., 44 Jefferson street, 25th Co., C. F. C., Private.
Cadoo, Hugh J., 40 High street, R. A. P., No. 2.
Cady, Robert J., 17 Mohawk street, 33rd Platoon, 56th Engineers, A. E. F., Private.
Caesar, Harold, 146 Sheridan avenue, Co. C, 369th Infantry, A. E. F.
Cafey, Edward, U. S. Marines, Private.
Cahill, James F., 29 Wilkins avenue, S. A. T. C., Private.
Cahill, John C., 8 New Scotland avenue, 667th Aero Squadron, A. E. F., Lieutenant.
Cahill, John M., 29 Wilkins avenue, 869th Aero Squadron, Sergeant.
Caln, Charles F., R. F. D., West Albany, Army, Private.
Cain, James G., 293 Livingston avenue, 307th Field Artillery, A. E. F.
Cain, John W., 768 Livingston avenue, Ordnance Dept.
Cain, W. G., 64 Exchange street, West Albany, Co. F, 5th Division, Private.
Calabro, Frank, 27 Dongan avenue, Co. D, 103rd Inf., Italy.
Calabrese, Rosario, 812 Broadway, Military Provost Guard, Camp Meade, Private.
Calantti, Nicola, 84 Jefferson street, Private.
Caldwell, Howard, 26 Ten Broeck place, Co. B, 49th Infantry.
Calhoun, Sally, Canadian Unit, Nurse.
Caliolo, Giovanni, 155 Hamilton street, Co. C, 47th Battalion, U. S. G., Private.
Callahan, A. W., 4 Ten Eyck avenue, Quartermasters Corps, A. E. F., Captain.
Callahan, William Woods, 136 So. Pine avenue, U. S. Naval Station, Charleston.
Callahan, George S., Navy.
Callan, Albert S., 222 State street, Quartermasters Corps, Captain.
Callan, F. Marvin, 222 State street, Co. B, 33rd Battallon, U. S. Guard, Captain.
Callan, J. Lansing, 222 State street, U. S. Naval Aviation, Italy, Lieutenant-Commander.
Calligan, Frank J., 150 Dongan avenue, Battery B, 12th Field Artillery, A. E. F., Corporal.
Camadine, Herman W., 28 Jeanette street, Headquarters, 1st Battalion, 20th Engineers, A. E. F.
Camadine, H., 2 Hurlburt street, Aviation Corps.
Camassa, John, 42 Philip street, Private.
Camera, Anthony, 27 Elm street, Army.
Camerol, George G., 84 Lark street, Army.
Camerol, Walter, 84 Lark street, Army.
Cameron, Andrew B., 355 Clinton avenue, 66th Art., C. A. C., A. E. F.
Cameron, Charles B., 173 Western avenue, U. S. Training Ship, Newport, Cadet.
Cameron, Edward M., Jr., 173 Western avenue, War Library, Camp Merritt, First Assistant.
Cameron, Freeman W., 173 Western avenue, 52nd Pioneer Inf.
Cameron, George L., 84 North Lark street, Co. D, 348th Inf., A. E. F.
Cameron, Henry M., 401 Western avenue, Aviation Service, Lieutenant (Armament Officer).
Cameron, Herbert, 355 Clinton avenue, 43rd Artillery, A. E. F.
Cameron, Ralph E., 114th Engineers, A. E. F., Major.
Cameron, Freeman W., 173 Western avenue, 52nd Pioneer Inf.
Cameron, Truman D., 173 Western avenue, Co. E, 52nd Pioneer Inf., A. E. F., Second Lieutenant.
Cameron, William H., 355 Clinton avenue, Headquarters Co., 43rd Artillery, C. A. C., A. E. F., Private.
Cameron, Walter, 84 No. Lark street, 339th Company.
Cameron, William H., 93 Lexington avenue.
Cameron, William H. (honorably discharged).
Cameron, H. Madison, 401 Western avenue, Infantry, Second Lieutenant.
Cameron, Nancy, Nurse.
Campagna, Anthony J., 40 So. Lansing street, Engineers.
Campagna, James, 106 Green street, Army.
Campagne, James, 20 Jefferson street, U. S. Engineers, A. E. F., Private.
Campbell, Edgar C., 403 Second avenue, Co. A, 312th Infantry, A. E. F., Corporal.
Campbell, Milford D., 403 Second avenue, Navy, Petty Officer.
Campbell, Frank A., 60 Willett street, Headquarters Co., 32nd Artillery, Sergeant.
Campbell, Harold W., 244 Catherine street, Co. B, 102nd U. S. Engineers, 27th Division, A. E. F.
Campbell, John, 85 Sheridan avenue, Co. A, 51st Pioneer Inf. (transferred to Co. A, 107th Inf.), Private.
Campbell, Leo, St. Vincent's Male Orphan Asylum, Navy.
Campbell, Marion, St. Peter's Hospital, Base Hospital No. 33, Nurse.
Campbell, Milford, 31 Alexander street, U. S. S. Bavaria.
Campbell, Wallace, 59 Central avenue, Navy.
Campbell, William L., Navy.
Campion, E., 118 Madison avenue, 17th Infantry, Private.
Campion, John E., 118 Second avenue.
Campion, James L., 118 Madison avenue, 312th Inf., Private.
Campion, J. W., 113 Second avenue, Infantry, A. E. F., Sergt.
Campion, Thomas F., 227 Broadway, Co. B, 14th Bat., Private.
Campionella, James L., Private.
Campton, Patrick H., Co. C, 51st Pioneer Infantry, Corporal.
Canaday, William S., 283 State street, 601st Mobile Ordnance Repair Shop, A. A. P., 1st Army, A. E. F., Sergeant.
Canaday, William L., Co. A, 51st Pioneer Inf., Mechanic.
Canavan, Dennis, 4 Judson street, Co. C, 310th Ammunition Train, A. E. F.
Canavan, James F., 476 State street, 23rd Regiment.
Candido, Joseph, 92 Westerlo street, Aero Park, Cleveland, O.
Candlyn, T. Frederick H., 245 Lark street, Headquarters Co., 303 Inf., A. E. F., Private.
Canevari, Joseph A., 105 Beaver street, Battery A, 19th Field Artillery, A. E. F.
Canfield, Edward, 142 Lancaster street, Infantry, Private.
Cantine, George E., 349 State street, Personal Adjt. Infantry, Off. Training Camp, First Lieutenant.
Cantwell, Edgar D., 441 Clinton avenue, Navy, Pharmacist Mate.
Cantwell, John B., 876 Broadway, Navy, Ensign.
Cantwell, Thomas M., 876 Broadway, Navy, Electrician.
Canwari, Joseph, 105 Beaver street, Battalion A, 19th Field Artillery, Private.
Caplan, Louis, 69 Herkimer street, S. A. T. C., Ithaca, Cornell, Private.
Caplan, Samuel, 69 Herkimer street, Medical Research Laboratory, Gerstner Field, Lake Charles, La., Private.
Caplan, Harry, 69 Herkimer street, Medical Research Laboratory, Hazelhurst Field No. 1, Private.
Cappellano, Anthony, 104 Hamilton street, Army.
Caragg, Paul, 66 Lancaster street, Co. C, 318th Field Artillery, S. O. B. U., Private.
Caraher, Edward, Central avenue.
Caraher, E. F., 586 Third street, 77th Field Artillery, Battery E, Troop K., A. E. F., Private.
Caraher, Eugene, Third street, Cavalry, A. E. F.
Caraher, Edward J., 304½ Sherman street, Machine Gun Bat.
Carari, John.
Card, John F., 40 So. Pearl street, Co. F, 102nd Engineers, A. E. F., Private.
Card, William H. (Honorably discharged).
Cardenili, James J., 158 Grand street, State Guard, Private.
Cardinale, F. J., 613 Central avenue, Navy, U. S. S. Roanoke.
Cardoze, Harry, Jr., 180 State street, U. S. Training Detachment, Albany.
Carey, Edward, 11 North First street.
Carey, Edward, 400 Clinton avenue, Navy, Paymaster.
Carey, E. F., 39 Dana avenue, Co. C, 4th Provisional Regt., 156th Depot Brigade, Private.
Carey, Edward James, 115 Jefferson street, O. T. C., Quantico, Va.
Carey, James J., 10 MacPherson terrace, Co. L, 15th Inf., Rep. & W. Battallon, Corporal.
Carey, John F., 11 No. First street, Navy.
Carey, John J., 62 Elm street, Army.
Carey, John W., 81 Allen street, Light Tank Service, Private.
Carey, Martin J., 115 Jefferson street, 310th Headquarters Co., Over-seas Depot.
Carey, Matthew L., 44 No. Allen street, Quartermaster's Corps, Captain.
Carey, Rodney E., 81 No. Allen street, State Guard.
Carey, Terrence J., 11 No. First street, Post Hospital, V. P. I.
Carey, Wallace, 363 State street, Canadian Field Artillery, Private.
Carhart, Ray, Co. A, 51st Pioneer Inf., trans. to Co. A, 107th Inf.), Private.
Carkner, James H., 15 Grove avenue, Co. C, 72nd Inf., Private.
Carland, Joseph, 269 Quail street, First Lieutenant.
Carlin, Hugh, 286 Orange street.
Carlin, James, St. Vincent's Male Orphan Asylum, Army.
Carlin, James A., 51 Southern boulevard, Headquarters Detachment, 1st Provisional Regiment, A. E. F., Private.
Carlisle, Chester L., 918 Myrtle avenue, Medical Reserve Corps, U. S. A., Captain.
Carlson, Arthur, 130 Quail street, 103rd Pioneer Infantry, Private.
Carmody, Daniel, First Lieutenant.
Carmody, John, 212 Morton avenue, Private.
Carmody, Thomas M., 43 No. Lansing street, Co. C, 107th Inf., Private.
Carmody, William, Corporal.
Carney, James, 15 Bradford street, Navy.
Carosella, James, 9 Elm street, 12th Trench Mortar Battery, Private.
Carr, Arthur C., 17 Genesee street, 375th Aero Squadron, A. E. F., Sergeant.
Carr, Francis, 71st Field Artillery, Sergeant.
Carr, George, 80 State street, Co. 305th, Garden Service, Sergt.
Carr, J. Benson, 438 Livingston avenue, 102nd Engineer Train, 27th Division, Private, First Class.
Carr, James, 16 So. Swan street, Machine Gun Co., 105th Inf., A. E. F., Private.
Carr, Peter, 198 No. Pearl street.
Carr, Raymond L., 923 Madison avenue, S. A. T. C., Sergeant.
Carr, Thomas J., 27 Quackenbush street, Army.

Carr, James, Co. B, 51st Pioneer Inf., Private.
Carraro, Louis, 56 Monroe street, 348th Inf., Co. D.
Carraher, Eugene, Battery F, 7th Field Artillery.
Carriere, John B., 2nd, 149 Eagle street, Navy, Second Class Seaman.
Carroll, Albert, 87 No. Swan street, 69th Heavy Field Artillery, A. E. F.
Carroll, Fred A., 81 Catherine street, 307th Signal Battalion, A. E. F., Corporal.
Carroll, Fred A., 181 Eagle street, Co. F, 73rd Heavy Field Artillery, Private.
Carroll, John, Navy.
Carroll, John J., 81 Catherine street, U. S. N., Aviation Corps, A. E. F., First Class Machinist.
Carroll, John D., 87 No. Swan street, 69th Heavy Field Artillery, A. E. F.
Carroll, John A., 81 Catherine street, Army.
Carroll, Joseph F., 132 Clinton avenue, Co. E, 11th Engineer Corps.
Carroll, James P., 65 Central avenue, Co. A, 5th Machine Gun Battalion, A. E. F., Private.
Carroll, Stephen H., 234 State street, Co. E, 2nd Pioneer Inf., A. E. F.
Carroll, Thomas, 468 Livingston avenue, 168th Aero Squadron, Private.
Carroll, William J., 298 No. Pearl street, S. A. T. C., Private.
Carroll, Vincent O., 156 Hamilton street, Co. L, 311th Inf. (Killed in action, October 25, 1918).
Carroll, James.
Carson, J. J., University Club, U. S. A. C., Mechanic.
Carter, Wallace G., 22 Pennsylvania avenue, Q. M. Dept., Fire Guard Co.
Cary, Martin J., 115 Jefferson street, Marines, Sergeant.
Casault, M. Henrietta, Nurse.
Casazza, Herbert, 322 Second avenue, Supply Co., 345th Infantry, Wagoner.
Case, Charles, 24 Summit avenue, Navy, Quartermaster, First Class.
Case, Theodore L., 73 Clinton street, 2nd Engineer Corps, A. E. F., Private.
Casey, Dennis A., 362 Sheridan avenue.
Casey, Francis M., 48 Second avenue, Headquarters, A. E. F., Private.
Casey, Thomas, Jr., 70 First street, Navy, Second Gunner's Mate.
Casey, William E., 38 Second avenue, P. O. Clerk, Camp Greene, Lieutenant.
Casey, Miss Winifred, 148 Clinton avenue, Base Hospital Unit No. 33, Nurse.
Case, Allan L., 152 Elm street, S. A. T. C., Union College, Private.
Cassavant, Harry, 518 Hudson avenue, U. S. S. Leviathan, Yeoman.
Cassavant, John Howe, 518 Hudson avenue, B. Detachment, Coast Artillery, A. E. F., Corporal.
Cassavant, Theodore W., 518 Hudson avenue, 23rd Machine Gun Battalion, A. E. F., Lieutenant.
Cassidy, Albert, 657 State street, Sec. to N. C. at France.
Cassidy, Francis M., 11 Cortland place, Navy.
Cassidy, Joseph J., Army.
Cassidy, Joseph K., 657 State street, Camp Wheeler, Ga., Private.
Castle, Floyd R., 288 Central avenue, 2nd Company, New Receiving Camp, Camp Wheeler, Ga.
Caswell, Werthington B., 270 Elm street, 91st Aero Squadron, A. E. F.
Catisone, Bartola, 12 Madison place, Army.
Catoggio, Vincenzo, 23 Fulton street, Army.
Cavanaugh, John F., 54 Bassett street, Navy (died of influenza, Sept. 30, 1918), Ship Fitter.
Cavanaugh, Thomas A., 12 Ten Broeck place, Navy.
Cavanaugh, William, 12 Ten Broeck place, Aviation, Private.
Cavanaugh, Thomas A., 806 Broadway.
Cavanaugh, Thomas H., 122 Swan street, Navy, Seaman.
Cavanaugh, Luke H.
Caven, Uberto E, 6 Cuyler avenue, Field Signal Corps, A. E. F.
Cawood, Chester A., 316 Delaware avenue, Medical Department Army, Base Hospital.
Ceasar, Luther, 146 Sheridan avenue, 53rd Co., 13th Battalion.
Cellery, Thomas J., Army, Private.
Celers, Anthony R., 224 Second street, Co. G, 2nd Pioneer Inf., A. E. F., Corporal.
Cello, Charles.
Chadwich, George, 285 Sherman street, Co. F, 53rd Pioneer Inf., Private.
Chafee, James M., 68-B Central avenue, Quartermaster's Corps, Lieutenant.
Chamberlain, John J., 669 Broadway, 127th Engineers Corps.
Chamberlain, Thomas E., 669 Broadway, 127th Engineers Corps.
Chambers, Howard, Army.
Champlin, George G., 151 Lancaster street, Camp Librarian.
Chandler, Joel L., 299 First street, Medical Department, Headquarters, 1st Division, Private.
Chandler, Charles F., 37 Jay street, Navy.
Chandler, B. E., Company D, 51st Pioneer Inf., Cook.
Chandley, James, Stop 4, Western avenue, Marine Corps.
Chapman, Lenwood R.
Chapman, Victor C.
Charbonneau, Merilda, Nurse.
Charles, Adhemar, 193 Elm street, 135th Inf., A. E. F., Private.
Chase, Daniel H., 425 Clinton avenue, 102nd Mobile Ordnance Repair Shop, Sergeant.
Chase, Harold, Army.
Chatham, Joe S., 311 Washington avenue, Navy, First Assistant Quartermaster.
Chera, Charles, 37 No. Swan street, Orthopedic Clin., Camp Upton, Private.
Chera, Charles, 63 Grand street, Army.
Cherry, John, 251 Third street.
Chesbro, De Witt, 315 Clinton avenue, Navy.
Chestnut, Louis, 149 Third avenue, Navy.
Child, Byron Schuyler, 7 MacDonald road, Y. M. C. A., A. E. F.
Childs, Neil D., 509 Washington avenue, 852nd Aero Squadron, A. E. F.
Chilleni, Biaggio.
Chilton, Courtney, 267 Western avenue, Co. 7, U. S. Coast Guard.
Chmilewski, Karl, 84 Third street, 44th Regiment, Artillery.
Choirino, Michelle, Co. C, 51st Pioneer Infantry, Private.
Christ, J. C., 523 Washington avenue.
Christman, Charles, 57½ No. Lansing street, Co. B, 33rd Machine Gun Battalion, Private.
Christman, Harold, 57½ No. Lansing street, Co. L, 46th Infantry, Private.
Christeman, Peter C.
Christman, John F., 434 Third street, Co. E, 5th Provisional Battalion Engineers (deceased).
Ciampi, Benvenuto, 37 Alexander street, Army.
Cillus, Dan, 71 Jefferson street, Co. C, 2nd Pioneer Infantry, Private.
Clancy, James J., 7 West street, Naval Aviation.
Clancy, James F., 186 Clinton avenue, 307th Field Artillery, Battery E, A. E. F., Private.
Clancy, William W. J., 462 Madison avenue, Headquarters Co. Camp Dix, Private.
Clancy, John J., Co. A, 107th Infantry, Private.
Clapman, Lathrop B., 145 Hudson avenue, Major.
Clapkin, Louis Babbitt, 243 Madison avenue, Troop G, 5th Cavalry.
Clapper, Alfred J., 175 Clinton avenue, Navy.
Clapper, Amos, 391 Elk street, Co. E, 3rd Regiment, Private.
Clapper, DeWitt J., 391 Elk street, Navy.
Clappton, George, Engineer Corps, English Army, France.
Clare, Francis E., 685 Third street, 303rd Infantry, A. E. F., Sergeant.
Clark, Earl F., 63 Ten Broeck street.
Clark, Edward H., 63 Ten Broeck street.
Clarke, Edward J., 82 Green street, Army.
Clark, George V., 381 Third street, Co. B, 11th Infantry, Engineers Corps, Private.
Clarke, Harry L., 43 Slingerland street, A. A. T. C., Niagara University, Sergeant.
Clark, Henry Shaw, 8 First avenue, 49th Company, Camp Funston, Private.
Clark, Ingold W., 3 Matilda street, 108th Machine Gun Battalion, Co. D, 28th Division, Private.
Clark, James A., 43 Ten Broeck street, Co. D, 102nd Supply Train, A. E. F., Private.
Clark, Louis H., 479 Hudson avenue, U. S. A., 77th Div., Capt.
Clark, Raymond C., 362 Orange street, 102nd Sanitary Train, A. E. F., Corporal.
Clark, Raymond C., 16 Grand street, 106th Field Hospital, Sanitary Train, A. E. F., Private.
Clark, Reuben D., Noremac place, Western avenue, 112th Ordnance Depot Co., Second Lieutenant.
Clark, Thomas J., 4 Graves avenue, Squadron A, Aviation School, Private.
Clark, William H., 25 North street, Co. B, 24th Engineers, A. E. F., Private.
Clark, S. C., Major.
Clark, Louis W., 307th Infantry.
Clark, George V., 149 Second street, Co. C, 51st Pioneer Infantry, Private.
Clark, Alexander (honorably discharged).
Clarkson, Walter B., 49 Broad street, Navy.
Clary, James F., Navy, Ensign.
Class, Frank A., 234 Morton avenue, Co. C, 303rd Battalion, Heavy Tank Corps, England, First Sergeant.
Class, Frederick J., 10 Tennis street, Co. C, 2nd Bat., Private.
Class, Henry.
Clas, Henry W., 115 Third avenue, Co. L, 312th Inf., A. E. F., Corporal.
Clas, William John, 48 Broad street, Headquarters Co., 3rd Depot Division, A. E. F., Private.
Claughey, John R., Army, Private.
Claughsey, J. Raymond, 134 First street, Headquarters Troop, 13th Cavalry, Private.
Cleary, Cornelius, 230 So. Pearl street, Navy.
Clearey, George E., 481 Central avenue, Co. D, 24th Battalion, B. E. F., Private.
Cleary, Fred J., 443 Delaware avenue, Navy, Radio Operator.
Cleary, John, 154 Grand street, Army, Sergeant.
Cleary, John J., 7 Benson street, Conservation Branch.
Cleary, William, 230 So. Pearl street, Co. F, 7th Inf., A. E. F., Private.
Cleary, William F., 7th Machine Gun Co., Marine Corps, A. E. F., Private.
Cleary, W. E., 20 Kent street, Private.
Clemens, Casper, 47 Sherman street, Battery B, 16th Field Artillery, A. E. F., Private.
Clemens, Harry, 491 Washington avenue, Co. D, 418th Telegraph Battalion.
Clemens, J. M.
Clemens, Paul F., 162 Broad street, 553 Eng. Service Battalion, Sergeant.
Clement, Clara T., 127 So. Lake avenue, Occupational Therapy, France, Reconstruction Aide.
Clement, Emory F., 127 So. Lake avenue, Navy, Lieutenant Commander.
Clement, H. Lyman, 127 So. Lake avenue, Naval Academy Annapolis, Midshipman.

Clement, Holden M., 127 So. Lake avenue, Co. 11, 2nd Reg., M. M. A. S., A. E. F., Sergeant.
Clement, Maynard S., 127 So. Lake avenue, 106th Machine Gun Battalion, Co. D, A. E. F., Private.
Clemishire, J. Wallace, 57 So. Lake avenue, American Ambulance Driving Corps.
Clemshier, Vere W., 76 Clinton avenue, Co. E, 104th Machine Gun Battalion, Corporal.
Clerk, Edgar B., 132 Dana avenue, Second Lieutenant.
Cleveland, Orestes, 98 Chestnut street, Co. K, 48th Infantry, Sergeant.
Clifford, John, 142 Northern boulevard, Co. D, 348th Infantry, A. E. F., Private.
Clifford, Ernest J., 44 Spring street.
Cliker, William T., Jr., 28 Alexander street, Naval Aero Station, Second-class Quartermaster.
Clissold, Fred, 89 Northern boulevard, British Engineers.
Clocker, William T., 28 Alexander street, Army.
Clodge, Fred A.
Close, August, 467 Third street, Battery E, 307th Field Artillery, A. E. F., Private.
Close, Eugenia, 308 First street, Red Cross, France, Clerk.
Clother, Russell J., 19 No. First street, 14th Co., Unit 11, Overseas Casuals, A. E. F., Private.
Clough, Charles H., 82 Elizabeth street, Navy.
Clough, George H., 326 Western avenue, Battery No. 10.
Clouch, William Frederick, 40 Schuyler street, Quartermasters Unit.
Clow, H. Harden, 694 State street, Army, Camp Eustis, Va., Pharmacist.
Clune, M. F., 286 Madison avenue, 21st Engineers, A. E. F., Lieutenant.
Clune, Patrick Henry, 25 Cuyler avenue, M. G. Instructor, Co. 328, Camp Custer, First Lieutenant.
Clumclus, Harry, 491 Washington avenue, 418th Telegraphy Battalion Signal Corps, A. E. F., Corporal.
Clute, Nicholas, Co. A, 51st Pioneer Infantry, Private.
Coburn, R. Nelson, 274 Morton avenue, Co. A, 107th Infantry, A. E. F., Private.
Cochran, Harold D., 4 So. Hawk street, M. R. C., 7th Reg., C. A. Brigade, A. E. F., Major.
Cochrane, James Russell, 277 Third street, Supply Co., 4th Battalion, 13th Regiment, Marines, A. E. F., Private.
Codere, Ernest Edgar, 6 Madison place, Medical Corps, Sergeant.
Cody, John, 105 Jefferson street, Troop B, N. Y. State Cavalry, Private.
Cody, Patsy, 55 Bleecker street, 51st Pioneers, A. E. F., Private.
Coffey, Edward J., 5 Wilkins avenue, R. A. P., Company 2, Camp Raritan, Private.
Coffey, Jack, 131 So. Lark street, Battery E, 36th Artillery, Private.
Coffey, James F., 194 Colonie street, Co. K, 346th Infantry, A. E. F., Private.
Coffey, Joseph S., 194 Colonie street, Co. E, 403rd Telegraph Battalion, Signal Corps, A. E. F., Private.
Coffey, Joseph J., 410 New Scotland avenue, Headquarters Co., 325th Infantry, A. E. F., Private.
Coffey, Philip G., 183 Eagle street, Optical School, Philadelphia.
Cogswell, Ledyard, Jr., 1 Park place, Quartermasters Corps, Major.
Cohan, Edward, 34 So. Ferry street, 5th Dis., 3rd Sec., Receiving Ship, Boston, Apprentice Seaman.
Cohan, Georgie, 34 So. Ferry street, Bayonet & Physical Training School, Atlanta, Boxing Instructor.
Cohan, George M., 34 So. Ferry street, Gas Engine School, Charleston, S. C., Private.
Cohen, Reuben, 34 So. Ferry street, Headquarters Co., 1st F. A., Fort Sill, Okla., Private.
Cohen, David, 40 Park avenue, Navy Yard, Brooklyn, Private.
Cohen, Edward, Div. 8th, Sec. 2, Annex, Framingham, Mass., Private.
Cohen, George, Headquarters Co. 327th Inf., Sergeant.
Cohen, Gustave, 53 High street, Co. 1, 46th Infantry, Private.
Cohen, Harry, Armory Artillery Headquarters, A. E. F., Private.
Cohen, Henry A., 17 Northern boulevard, Co. A, 153rd Depot Brigade Headquarters, Corporal.
Cohen, Herman, 53 High street, Co. B, 1st Pioneer Inf., A. E. F.
Cohen, Louis Charles, 49 Green street, Provost Guard, Boston Aeroplane Yards.
Cohen, Michael M., 56 Rensselaer street, Naval Aviation.
Cohen, Morris H., 56 Rensselaer street, 209th Field Signal Battalion, Co. B, Private.
Cohen, Robert, 208 So. Pearl street, Co. M, 346th Inf., Private.
Cohn, Charles, 331 So. Pearl street, F. R. S., 324th, A. E. F., Private.
Cohn, Harry, 1064 Madison avenue, Artillery Headquarters, 1st Army, A. E. F., Sergeant.
Cohn, Isreal, 19 Franklin street, Base Hospital, Camp Gordon, Ga., Private.
Cohn, Samuel, 23 Broad street, Battery C, 36th Reg., 12th Brigade, Private.
Cohn, Jacob.
Coldwell, Howard.
Cole, Harry S., 111 Hunter avenue, 21st Training Co., Block B, Jacksonville.
Cole, Hugh B., 414 Manning boulevard, Co. C, 309th Machine Gun Battalion, A. E. F.
Cole, Raymond G., 606 Third street, Aviation Corps, Sergeant.
Cole, Thomas M., Stop 30, Schenectady road, Co. B, Section B, State College, Albany, Private.
Coleman, David, Aero Squadron.
Coleman, Frank L., 149 Hamilton street, 4th Co., 3rd Casual Battalion, Cook.
Coleman, John, 394 Livingston avenue, Submarine Base, New London, Conn.
Colen, John C., 12 Ten Broeck place, Co. 6th, U. S. Coast Guard.
Colfels, Edward B., 354 First street, Medical Supply Depot, Washington.
Colfels, Joseph S., 354 First street, State College Training Camp, Albany.
Colligan, Frank J., 150 Dongan avenue, Battery B, 12th Field Artillery, A. E. F., Corporal.
Colligan, Jane A., 16 Beech avenue, Nurse.
Colling, John E., 46 West Van Vechten street, 1st Co., 3rd Regiment, Navy.
Collins, Bingley M., 759 Myrtle avenue, British Air Forces.
Collins, Edward F., 6 Stanwix street, Base Hospital No. 33, Private.
Collins, James, 34 Manning boulevard, Co. B, 51st Pioneer Inf., A. E. F., Private.
Collins, James W., Jr., 344 Sheridan avenue, Navy.
Collins, John F., 65 Watervliet avenue, Co. H, 18th Inf., A. E. F., Corporal.
Collins, John J., 27 Judson street, Syracuse University Training Detachment, Sergeant.
Collins, Walter L., State Engineer's Office, Field Artillery Training Camp, Candidate.
Collins, Walter L., 281 Madison avenue.
Collins, Arthur E., 2 Quail street.
Collins, Charles, 271 Morris street, Army.
Collive, Franklin, Jr., 282 First street.
Collonton, James F., 468 West street, Signal Corps, Corporal.
Collotun, Francis T., 142 Orange street, Medical Supply Depot No. 3, A. E. F., Sergeant.
Columbus, Robert B., 100 Dana avenue, Navy, Chief Boatswain Mate.
Colville, Frank A., Jr., 282 First street, 43rd Co., 5th Regiment, Marines, A. E. F.
Colvin, Frederick Merriman, 4 Chestnut street, Co. F, 2nd Pioneer Infantry, A. E. F., Corporal.
Colwell, R. E., Co. B, 22nd Infantry.
Comer, Vernon, 401 State street.
Compton, Patrick J., 183 No. Pearl street.
Conaughty, Lillian, 280 Catherine street, Red Cross, Nurse.
Conboy, Peter.
Cone, J. Howard, 705 Hudson avenue, Navy, Pharmacist Mate.
Condon, Edward A., 248 Hudson avenue, Army.
Condon, Harry, Army.
Condon, Thomas, 8 Exchange street, W. A., A. E. F.
Conklin, Earl S., 52nd Photo Unit, Aviation Corps, Corporal.
Conklin, Edward J., Kenwood, Battery D, 334th Inf., A. E. F., Private.
Conklin, Ira W., Kenwood, Navy.
Conkling, Joseph A., 69 Grand street, 1st Co., 2nd Reg., Navy.
Conlan, Robert Peter, 7 Bonheim street, Co. A, Naval Training Station.
Conley, Arthur Charles, 23 Chestnut street, Co. B, 336th Machine Gun Battalion, A. E. F., Private.
Conley, Charles H., 264 No. Pearl street, 302nd Inf., Headquarters Division, A. E. F.
Conley, Jack Martin, 217 Orange street, General Hospital No. 30, Plattsburg, Private.
Conley, Roy J., 411 Hamilton street, Naval Aviation Forces, France, Quartermaster.
Conley, Walter L., 946 Madison avenue, Motor Repair Shop Unit, Camp Holabird, Sergeant.
Conley, William J., 264 No. Pearl street, 105th Machine Gun Battalion, 27th Division, A. E. F.
Conlin, William J., 75 Lawrence street, Battery E, 20th Field Artillery, A. E. F., Sergeant.
Conlin, John, Governors Island.
Conlon, Raymond G., 23 Lancaster street, Co. D, 51st Pioneer Infantry, Private.
Connally, William P.
Connell, Michael J., 870 Broadway, 32nd Field Artillery, Private.
Connelly, William F., 159 Hamilton street, 323rd Aero Squadron, Private.
Connelly, William James, 165 Colonie street, Battery 335th B. N. Tank Corps, Sergeant.
Conners, Edgar, 21 Walter street, Navy.
Conners, Francis H., 74 Chestnut street, Naval Reserve.
Conners, John, 590 Third street.
Conners, John J., Jr., 154 Knox street, Co. I, 359th Inf., A. E. F., Lieutenant.
Conners, Vernon F., 401 State street, Quartermaster's Corps, Private.
Connery, Richard P., Co. D, Pioneer Inf., Private.
Connick, Andrew J., 55 Park avenue, 12th Co., 4th Regiment, Motor Mechanic, Air Section, A. E. F., Corporal.
Connolly, James, 457 First street, 10th Co., E. N. Y.
Connolly, Joseph, 186 Hamilton street, Co. D, 105th Infantry.
Connolly, Joseph J., 53 Philip street, Co. D, 51st Pioneer Inf., Private.
Connolly, Joseph, 186 Hamilton street, Co. D, 105th Inf., A. E. F.
Connolly, William P., 159 Lancaster street, A Section, 35th Balloon Battalion, A. E. F., Sergeant.
Connor, Peter, 37 Garfield place, 2nd Pioneer Inf., Co. D, A. E. F., Private.
Connors, Archibald J., 195 Orange street, Battery B, 307th Field Artillery, A. E. F., Private.
Conners, Bernard J., 1 Hall place, 106th Machine Gun Battalion, Co. C, A. E. F.
Connors, Harry A., 36 Bertha street, Quartermaster Dept., Second Lieutenant.
Connors, John, 494 Elk street, Co. L, 303rd Infantry, Sergeant.
Connors, J. B., 154 Knox street, 359th Division, Inf., A. E. F., Second Lieutenant.
Connors, Thomas V., 139 Colonie street, Aviation Corps, A. E. F.

Conner, L. J., 56 Monroe.
Conover, Charles E., 270 Clinton avenue, Co. B, 2nd Pioneer Inf., A. E. F.
Conover, William H., 270 Clinton avenue, Battery A, 32nd Field Artillery.
Conron, Henry P., 2 Albion avenue, Roentgenological Unit No. 1, A. E. F.
Conroy, Charles, 14 Jefferson street, 307th Inf., A. E. F., Private.
Conroy, James Joseph, 309 So. Pearl street, Co. C, 311th Inf., A. E. F., First Lieutenant.
Conroy, Joseph, 334 So. Pearl street, Navy.
Conroy, Joseph P., 334 So. Pearl street, Navy.
Contento, Joseph A., 612 Central avenue, 17th Reg., Bugler.
Converse, Arthur F., 78 Grand street, Battery B, 307th Field Artillery, A. E. F.
Convery, Edgar L., 45 No. Lake avenue, Saumur Artillery School, Saumur, France, Sergeant Major.
Convery, George F., 45 No. Lake avenue, 125th Inf., A. E. F., Lieutenant.
Convery, Robert B., 45 No. Lake avenue, Troop I, 15th U. S. Cavalry, A. E. F., Corporal.
Convery, William J., 255 Partridge street.
Convery, William J., Jr., 547 Clinton avenue, Co. D, 302nd Inf., A. E. F., Sergeant.
Conway, John T., 88 Sheridan avenue, Navy, Petty Officer.
Conway, Robert, 37 High street, Co. C, 8th Prov. Ordnance, A. E. F., Private.
Coogan, Harry J., 58 Sheridan avenue, Co. C, 102nd Field Signal Battalion, A. E. F., Private.
Cook, Frederick Dunn, 611 Delaware avenue, Co. A, 2nd Pioneer Infantry.
Cook, Fred W., Jr., 5 Stanwix street, 1st Co., Coast Artillery, Machinist.
Cook, Harold L., 14 Parkwood street, Base Hospital Unit No. 33, Private.
Cook, Milford, 482 Second street, Second Field Hospital, Co. 106, A. E. F., Private, First-class.
Cook, William H., 54 Elm street, Supply Co., 51st Pioneer Infantry, Wagoner.
Cooke, William S., Jr., 278 Sheridan avenue, Co. B, S. A. T. C.
Coombs, Peter, Co. A, 107th Infantry, Private.
Coon, Bernard M., Co. A, 107th Infantry, Private.
Coon, George W., 281 Delaware avenue, Co. A, 2nd Pioneer Inf., A. E. F., Private.
Coon, Harold, Navy, Gunner's Mate.
Coon, Lloyd, 239 Third street, 102nd Engineers Train, A. E. F., Private.
Coon, Myron S., 281 Delaware avenue, Quartermasters Corps, 2nd Regiment, Private.
Coon, Raymond, 239 Third street, Medical Replacement Unit 40, A. E. F., Private.
Cooney, John D.
Cooney, Roswell P., 57 Myrtle avenue, Co. D, 51st Pioneer Inf., A. E. F., Private.
Cooney, Russell, Army, Private.
Cooney, Thomas D., 57 Alexander street, Navy, Seaman.
Cooney, William J., Co. A, 107th Inf., A. E. F., Private.
Coons, Frank, 199 No. Pearl street, Field Artillery, A. E. F., Corporal.
Coons, Frank L., 215 No. Pearl street, Field Artillery, A. E. F., Private.
Coons, George G., 59 Broad street, Army, Private.
Coons, Loyal A., 188 So. Pearl street, Engineers Corps.
Cooper, Benjamin, 7 Myrtle avenue, Battery F, 77th Field Artillery, A. E. F., Private.
Cooper, Frank J., 2 Elm street.
Cooper, Henry Sage Fenimore, 96 Western avenue, Battery B, 308th Field Artillery, A. E. F., Captain.
Cooper, James Fenimore, Jr., 96 Western avenue, Battery B 308th Field Artillery (died of pneumonia at Camp Dix, February 17, 1918), Captain.
Cooper, Linn Fenimore, 96 Western avenue, Artillery, Second Lieutenant.
Cooper, Paul Fenimore, 96 Western avenue, Field Artillery, Private.
Cooper, Peter, 7 Myrtle avenue, Battery F, 77th Field Artillery, A. E. F., Private.
Cooper, Charles, 510 Myrtle avenue, Co. C, 51st Pioneer Inf., Private.
Cooper, Irving, Battery F, 77th Field Artillery, Private.
Corbett, John, St. Vincent's Male Orphan Asylum, Army, A. E. F.
Corbett, John J., 94 West street, 304th Motor Car Co., A. E. F., Private.
Corbett, John J., 464 No. Pearl street, Third Army Corps School, France.
Corbett, Joseph J., 11 Albany street, 232nd Aero Squadron, Sergeant.
Corbey, William R., Army, Private.
Corcoran, John J., 16 Hana avenue, Navy.
Corcoran, Sabina E., Homeopathic Hospital, Navy, Nurse Corps, Nurse.
Corcoran, Martin J., 96 Morris street, Co. E, 2nd Pioneer Inf., A. E. F., Private.
Corcoran, William F., Cornell University, Auto Mechanic, Private.
Corircan, Wilfred.
Cornelius, Harry S., 163 Dove street, 5th Battalion, Developing Brigade, Private.
Cornelly, William J., 32 William street, 287th Aero Squadron D, Private.
Corning, Erastus, 346 State street, Base Hospital Unit No. 33, Major.
Corr, Francis J., 286 Sherman street, Battery B, 71st Field Artillery, A. E. F., Sergeant.
Corr, George F., 286 Sherman street, M. T. S. T., 402, Co. 305, Sergeant.
Corrado, Salvatore, 63 Grand street, Army.
Corridon, Edward J., 94 Hudson avenue, Service Co. 3.
Corrie, Edmund W., 478 Clinton avenue, Navy, Ensign (Asst. Paymaster).
Corrigan, James J., 36 Mohawk street, 51st Infantry, A. E. F., Sergeant.
Cosgrave, Leo J., 822 Lancaster street, Hdqtrs. Co., 309th Field Artillery.
Cosgrave, Thomas J., 428 Sherman street, Co. C, 2nd Pioneer Infantry, A. E. F.
Cosgro, Justin E., Colonie, Cavalry, Private.
Cosenka, August, 42 Osborne street, Co. H, 2nd Pioneer Inf., A. E. F.
Costa, Frank P., 33 Warren street, Troop B, 2nd Cavalry, A. E. F., Private.
Costa, Joseph, 33 Warren street, Co. B, 102nd Engineers (killed in action).
Costello, James, 61 Colonie street, Hdqts. Co., 36th Field Artillery, Private.
Costello, John, 65 No. Lansing street, Engineers Corps.
Costello, William, 65 No. Lansing street, 52nd Pioneer Inf.
Costello, William B., 82 No. Hawk street, Supply Co., 51st Pioneer Infantry, A. E. F.
Costello, Thomas J., Co. D, 51st Pioneer Inf., A. E. F., Private.
Coster, Leslie E., 105th Squadron, Private.
Costigan, Edward J., 13 No. First street, Co. B, 51st Pioneer Infantry, A. E. F., Corporal.
Costigan, William H., 131 Colonie street, Hdqtrs. Co., 1st Pioneer Infantry.
Cote, Henry J., Co. A, 51st Pioneer Infantry, Private.
Coughlin, Daniel J., 9 Jeanette street, Battery B, 307th Field Artillery, A. E. F., Private.
Coughlin, Robert H., 420 Clinton avenue, 1st Reg., Pelham Bay, Private.
Coughlin, Vincent T., 137 Lancaster street, A. E. F., Lieut.
Coughtry, George, Army.
Coulson, W. J., Jr., 77 State street, Co. A, 51st Pioneer Inf., Sergeant.
Coulter, George, 106 Central avenue, Battery A, 307th Field Artillery, Private.
Coulter, John M., Co. B, 51st Pioneer Infantry, Private.
Couse, Frank Albert, 22 Garfield place, Training Co. 21, Quartermaster, Private.
Covey, Nelson L., 62 Dana avenue, Base Hospital Unit No. 33, Private.
Cowan, Harry, Army, Private.
Cowan, Walter D., 2 Pleasant street, Radio Corp., 57th Field Artillery, A. E. F., Private.
Cowlbeck, Hiram W., Delmar, N. Y., 310th Sanitary Train, Captain.
Cox, Edward F., 125 Dove street, 106th Machine Gun Bat., Co. D, A. E. F. (killed in action), Private.
Cox, Eugene W., 150 Dongan avenue, Officers Headquarters, Camp Upton.
Cox, Francis P., 321 Sheridan avenue, Co. C, 1st Gas Reg., A. E. F.
Cox, Frederick J., 99 Washington avenue, Medical Department, Major.
Cox, George W., 312 First street, Div. Supt., T. S., A. E. F., Sergeant.
Cox, Herman, 25 Jay street, 519th Motor Truck Co., A. E. F.
Cox, Howard J., 326 Second street, Troop H, 6th Cavalry, A. E. F., Corporal.
Cox, James, 50 Grant avenue, U. S. S. Waden (died in Gibraltar, October 28, 1918).
Cox, James W., Jr., 3 Elk street, Quartermasters Corps, First Lieutenant.
Cox, John Ambrose, 50 Grant avenue, Construction Division.
Cox, Joseph A., 35 Clinton avenue, Medical Reserve Corps, Captain.
Cox, L., 43 Mulberry street, Aviation, A. E. F.
Cox, Margaret Riggs, 3 Elk street, Y. M. C. A., Camp Upton.
Cox, Patrick, 62 Clinton avenue, Motor Truck No. 359, A. E. F.
Cox, Patrick, 50 Grant avenue, Headquarters Co., 2nd Pioneer Infantry, A. E. F., Private.
Cox, Roscoe W., 312 First street, Headquarters Detachment, 157th Depot Brigade, Sergeant.
Cox, Thomas R., 17 No. Hawk street, Ordnance Dept., Washington, Captain.
Cox, William E., 135 Dove street, 102nd Sanitary Train, A. E. F., Private.
Coyle, Henry J., 413 Delaware avenue, Signal Corps.
Coyle, James Francis, 178 So. Swan street, Navy.
Coyle, James J., 178 So. Swan street, Navy.
Coyle, William F., 413 Delaware avenue, Navy, First-class Yeoman.
Coyne, Edward J., 61 Fourth avenue, 303rd Infantry, A. E. F.
Coyne, John T., Jr., 60 Jay street.
Coyne, John T., 5 Myrtle avenue, Quartermasters' Dept., Camp Devens.
Craft, Albert F., 513 So. Pearl street, Marines.
Craig, Ballard C., 140 Clinton street, Machine Gun Co., 247th Infantry, A. E. F.
Cramer, Albert C., Jr., 30 Morris street, 106th Machine Gun Battalion, A. E. F., Corporal.
Cramer, Arthur L., 721 State street, Headquarters, Co. L, Special Training School, Camp Hancock.
Cramer, Arthur J., 966 Madison avenue, Headquarters Co., 314th Infantry, First Sergeant.
Cramer, Clarence M., 165 Quail street, Army, Private.
Cramer, Clinde M., 165 Quail street, 35th Co. Transportation Corps, 53rd Grand Div., Private.

Cramer, Lewis, 374 Elk street, Marines, 95th Company, 6th Regiment, A. E. F., Private.
Cramer, Roy L., 10 Jay street, Army, Corporal.
Cramer, William Harold, 374 Elk street, 4th Naval Aviation Company.
Cramer, William, Bassett street, Battery F, 14th Field Artillery.
Cramer, William H., 374 Elk street, Navy, First-class Yeoman.
Crammer, Peter, 25 Catherine street, Navy.
Crammer, Valentine, 25 Catherine street, Army (deceased), Private.
Crandall, Emden Burton, 130 Spring street, Co. A, 105th Inf., A. E. F., Private.
Crane, Ward F., 501 Central avenue, Navy, Ensign.
Craver, Lloyd F., Dr., 77 Robin street, Naval Hospital.
Creed, Henry, 574 Third street, 45th Co., Engineers, Private.
Creegan, Leo T., 65 Ten Broeck street, S. A. T. C., Union College.
Creegan, John, Jr., 364 Clinton avenue, 610th Aero Squadron, Private.
Crehan, Charles, 457 Washington avenue, Troop D, 7th Cavalry, Private.
Crehan, Eldridge F., 137 No. Allen street, Co. C, 105th Inf.
Crier, John.
Crinigan, Richard P., 18 Myrtle avenue, 5th Battery, F. A. R. R., A. E. F., Private.
Crioyan, Walter D., 57th Artillery, Fort Hancock.
Crist, John, 523 Western avenue, Army, 107th Inf., Medical Detachment, A. E. F., First-class Private.
Crist, Frank L., 523 Western avenue, Aviation Corps, 338th Aero Squadron, Private.
Crist, William W., 523 Western avenue, Co. 21, Quartermasters Corps, Private.
Cross, Peter G., 70 Catherine street, Base Hospital Unit No. 33, Private.
Cromer, Charles.
Cronan, William, 102nd Field Signal Battalion, Co. C.
Cronin, George H., 341 Washington avenue, 242nd Ambulance Corps, 11th Sanitary Train.
Cronin, James D., 341 Washington avenue, Co. C, 7th Bat., 20th Engineers, A. E. F., Sergeant.
Cronin, James Henry, 276 First street, Headquarters Co., Private.
Cronin, William D., 302 Delaware avenue, Co. C, 102nd Field Signal Battalion, A. E. F., Sergeant.
Crook, James H., 483 Hamilton street, M. P., Co. A, J. 6, 1th Division, Corporal.
Crook, Joseph B., 483 Hamilton street, 106th Field Hospital, 102nd Sanitary Train, A. E. F., Sergeant.
Crosby, M. S., Quartermasters Corps, Captain.
Cross, Harry W., 264 Hamilton street, Quartermasters Corps, Captain.
Crossen, John J., 49 High street, Navy.
Crounse, Charles, 293 Quail street, Camp Meade, Private.
Crounse, Kenneth, 293 Quail street, Camp Taylor, Second Lieutenant.
Crounse, F., Dr., 293 Quail street, Co. I, Medical Training Unit, Captain.
Crounse, Raymond, 293 Quail street, Navy.
Crowley, John A.
Crowley, John J.
Crowse, Earl, Army.
Cruickshank, John, Headquarters Co., Ammunition Train.
Crum, Hugh J., Co. A, 107th Infantry, Private.
Crummey, Charles H., 644 Morris street, 340th Aero Squadron, Sergeant-Major.
Crummey, James M., 644 Morris street, Aviation Corps, First Lieutenant.
Crummey, William Gerald, 644 Morris street, 27th Division, Headquarters, A. E. F.
Crystal, Mark M., 382 Madison avenue, Army, Battery B, 128th Field Artillery, A. E. F., Sergeant.
Crystal, George, 382 Madison avenue, Navy, Private.
Cubello, Gniseppe, 82 Westerlo street, Army.
Cubello, Joseph, 82 Westerlo street, Co. C, 51st Pioneer Inf., A. E. F.
Cullen, John J., 1 Hall place, Navy.
Culnan, Thomas S., 98 Clinton avenue, Co. D, 51st Pioneer Infantry, A. E. F., Private (Wagoner).
Cummings, Elwin, 59 Judson street, 49th Motor Ambulance Co., Private.
Cummings, James E., 8 Garden street, Co. F, 347th Infantry, A. E. F.
Cummings, Thomas A., 91 Northern boulevard, Co. C, 51st Pioneer Infantry, Private.
Cummings, Ralph H., 847 Livingston avenue, Army.
Cummings, Frank, Co. D, 51st Pioneer Infantry, Private.
Cummings, James E., 73 Van Woert street.
Cummings, Thos., 143 Northern boulevard, 27th Div., Co. C, 107th Reg., Private.
Cunningham, C. J., 67 Catherine street, Marines, Private.
Cunningham, F. J., 244 Ontario street, Navy.
Cunningham, George, Army.
Cunningham, John J., 19 First avenue, Co. B, 335th Machine Gun Battalion, Private.
Cunningham, John M., 161B Dove street, Co. B, 33rd Machine Gun Battalion, Private.
Cureton, Allen L., 171 Elk street, Co. H, 60th Inf., A. E. F., Corporal.
Curio, Joe, 368 Hamilton street, 29th Company, C. A., Private.
Curran, John J., 94 Livingston avenue, Machine Gun Troop, 5th Cavalry, Private.
Curran, Thomas S., Army, Private.
Curnin, Thomas F., 230 Spruce street, 106th Field Hospital Co., A. E. F., Corporal.

Curtis, Harry, 293 Clinton avenue, Royal Naval Air Service (England), Lieutenant.
Curtis, Harry, Stop 4½ Country Club road, Aviation Corps, Motor Mechanic.
Curtis, Harry H., 246 Hudson avenue, 3rd Co., 4th Motor Mechanics' Regiment, Signal Corps, A. E. F., Captain.
Curtis, Raymond, Stop 4, Country Club road, Construction Co., R. G., No. 11, Air Service, A. E. F., Private.
Curtis, Stewart, Chestnut street, Army.
Cusato, Pasquale, 74 Jefferson street, Field Hospital 325, A. E. F., Private.
Cushman, Edward Sanderson, 285 State street, Ordnance Dept., A. E. F., First Lieutenant.
Cushman, Paul, 285 State street, 306th Machine Gun Battalion, A. E. F., First Lieutenant.
Cuthbert, William A., Army.
Cutler, Harry, 87 Orange street.
Cutler, Merritt, So. Pine avenue, 107th Infantry, A. E. F., Corporal.
Cuttero, Anthony, 2 Franklin street, Army.

Daggett, Clinton J., 400 Western avenue, Inf., Second Lieut.
Daggett, David L., 195 Hamilton street.
Daggett, Frederick, 145 So. Dove street, Army, Sergeant.
Daggert, F. J., 135 Dove street, Gas Defense Division, Private.
Dahm, George B., 738 Broadway, Troop D, 2nd Cavalry.
Dailey, Arthur J., 41 Jay street, Rockwell Field Casual No. 1, Sergeant.
Dailey, George J., 608 Central avenue, Co. E, 23rd Engineers, A. E. F., Private.
Dailey, George R., 608 Central avenue, Co. E, 23rd Highway Engineers, A. E. F.
Daley, Steven W., 1114 Broadway, 22nd Co., C. A. C.
Daley, Francis J., Stop 5½ Western avenue, Battery C, 312th Field Artillery, Private.
Daley, Frank, Artillery.
Daly, Harry J., 49 So. Hawk street, 47th Inf., Medical Dept.
Daly, James J., 141 Dove street, U. S. S. Missouri, Fireman.
Damarell, James W., 12 Catalpa drive, 102nd Engineers Train, A. E. F., Corporal.
Dame, Katherine, 5 Delaware terrace, Red Cross, Italy, Filing Clerk.
Damian, Robert C., 145 Madison avenue, Hdqtrs. Co., 49th Infantry, A. E. F., First-class Musician.
Damiano, Gusieppe, 173 Eagle street, Navy, Seaman.
Damiano, Joseph, 145 Madison avenue, 49th Inf. Band Corps, A. E. F.
Damico, Joseph, 53 Grand street, Co. A, 51st Regiment, Railroad Camp, A. E. F., Private.
Damon, Maurice S., Loudonville, N. Y., New York Guard, Cavalry, Major.
Danckert, Frederick E., 36 Delaware st., S. A. T. C., Syracuse.
Danckert, Henry, 36 Delaware street, Navy.
Danahy, James P., 121 Lark street, Engineers, A. E. F., Corporal.
Danahy, John F., 121 Lark street, 5th Construction Bricklaying Co., A. E. F., Private.
Danahy, James P., 1280 Broadway.
Danahy, John, 1280 Broadway.
Danz, Fred W., 463 Third street, Co. H, 315th Inf., 79th Division, Private.
Danz, Ferdinand, 463 Third street, Navy.
Danzig, Samuel D., 8th Machine Gun Battalion.
Danzig, George, 7979 Madison avenue, 25th Co., 154th Depot Brigade.
Danzig, A. A., 216 Ontario street, Infantry Rep. Camp, Camp Grant, Lieutenant.
Danzig, George H., 216 Ontario street, Central Officers Training School, Camp Gordon, Ga.
Danzig, J. S., 216 Ontario street, S. A. T. C., New York University, N. Y., Corporal.
Danzig, S. V., 216 Ontario street, 8th Machine Gun Battalion, A. E. F., Lieutenant.
Darragh, Alexander D., Quartermasters Corps, 2nd Lieutenant.
Darrah, Frank E., 246 Hudson avenue (Honorably Discharged)
Darrah, Lloyd F., 374 Hamilton street, Motor Transport Corps, A. E. F., Private.
Dasis, Ben F., 262 Livingston avenue, Aviation Corps, Corporal.
Dasis, Joe J., 262 Livingston ave., Navy, Fireman, Petty Officer.
Daub, George John, 289 Second avenue, 64th Engineers, Co. B, A. E. F., Private.
Daughn, Lester L., 183 Third avenue, 52nd Artillery, C. A. E., 1st Battalion, Medical Dept., A. E. F., First-class Private.
Davenport, Chas. E., 183 Colonie street, Machine Gun Co., 348th Infantry, A. E. F.
Davenport, Franklyn, 327 Madison avenue, Tank Corps, 338th Battalion, Lieutenant.
Davenport, Howard Wm., 269 Lark street, Navy, Seaman.
Davey, John S., Stop 25, Schenectady road Hdqtrs. Co., 312th Infantry, A. E. F., Private.
Davis, Charles A., 396 Quail street, Naval Aviation.
Davis, Charles Edmund, 280 Washington avenue, Medical Corps, Lieutenant Colonel.
Davis, George, 66 Broad street, Co. M, 1st Regiment, Private.
Davis, David, 66 Broad street, Co. K, 60th Infantry, Private.
Davis, Fred, 73 Clinton avenue, 24th Co., 6th Battalion, 153rd Depot Brigade, Camp Dix, Private.
Davis, Fred W., 93 Quail street, 20th Engineers, F. Co., A. E. F.
Davis, George Irving, 522 Morris street, Co. E, 403rd Telegraph Battalion, A. E. F., Private.
Davis, George L., Jr., 95 First street, Officers Training School, Camp Gordon, Ga.

Davis, Glenn M., 823 Myrtle avenue, Intelligence Bureau, A. E. F., Sergeant.
Davis, Harry W., 667 Clinton avenue, 2nd Pioneer Infantry, Headquarters Co., A. E. F., Corporal.
Davis, J. R., 64 Second avenue, 327th Inf. Headquarters, Sergt.
Davis, John, St. Vincent's Male Orphan Asylum, Army, A. E. F., Sergeant.
Davis, John Ten Eyck, 163 Jay street, Hdqtrs. Detachment, 54th Infantry Brigade, Sergeant.
Davis, Martin J., Jr., 18 Genesee street, 107th Infantry, A. E. F., Private.
Davis, Glen M., 69 No. Pine avenue, Int. Civilian Labor Bureau, A. E. F., Sergeant.
Davis, Nelson J., 95 First street, Navy.
Davis, Reuben, 49 Morris street, 3rd Brigade, Federal Bureau, Albany.
Davis, C. Rexford, 122 So. Pine avenue, Co. B, 22nd Infantry, First Lieutenant.
Davis, Charles J., O. R. C., Second Lieutenant.
Davis, D. E.
Davis, Frederick W., 194 Western avenue, 20th Engineers, Co. B.
Davis, James Stanley, 64 Second avenue, 94th Div., 36th Inf., Second Lieutenant.
Davis, Robert Mc., Co. A, 107th Infantry, Private.
Davison, Aldac H., 19 Federal Bldg., O. R. C., Second Lieut.
Davison, William J., 107 No. Allen street, Y. M. C. A., Transport and Camp Secretary.
Davison, William T., 107 No. Allen street, Navy, First class Musician (Drummer).
Davy, Charles F., 137 Madison avenue, Quartermasters Corps, Corporal.
Dawson, Thomas, 35 Vine street.
Day, Albert F., 148 First street, Navy.
Day, Edward A., 148 First street, 105th Machine Gun Bat. (Killed in action, September 27, 1918).
Day, James M., 148 First street, Co. B, 2nd Pioneer Infantry, A. E. F., Private.
Day, Frank J., 212 Kent street, Co. D, 2nd Pioneer Infantry, A. E. F., Private.
Day, William, 36 Lark street, Army, Private.
Day, Peter, 30 Schenectady road, Co. D, 2nd Pioneer Infantry, A. E. F.
Deyo, James F., 107 Clinton avenue, 102nd Engineer Train, A. E. F., Private.
Dean, Harold A., 663 Myrtle avenue, 301st Battalion Tank Corps, A. E. F.
Deane, James P., 550 So. Pearl street, Co. D, 105th Infantry, A. E. F., Mechanic.
Dean, James R., 355 So. Pearl street, Co. D, 105th Infantry, Private.
Deane, John P., 550 So. Pearl street, Hdqtrs. Co., 114th Light Field Artillery, A. E. F.
De Ange, Salvatore, 189 Second street, Supply Co., 345th Inf., Wagoner.
Dearborn, Lewis, 51st Pioneer Inf., Med. Dept., A. E. F., Private.
Dearborn, W., 131 Morris street, 2nd Pioneer Infantry, Private.
Dearstyne, Benjamin M., Hudson avenue, Quartermasters Corps, A. E. F., Sergeant.
Dearstyne, Charles S., 944 Madison avenue, S. A. T. C., Dartmouth College, Private.
Dearstyne, Stanley, 114 Lancaster street, S. A. T. C., Columbia University, Private.
Debells, Michael, 70 Jefferson street, Co. C, 3rd Regulars.
DeBoer, Paul K., 466 Madison avenue, 104th Machine Gun Battalion, Private.
DeBeer, Frederick S., 160 Manning boulevard south, Co. G, 2nd Pioneer Infantry, A. E. F., Sergeant.
De Berrie, Robert, 62 Morton avenue, Navy.
De Bevoise, George J., 603 Second street, 841st Aero Repair Squadron, A. E. F., Corporal.
De Caccio, Amedio, 36 Sheridan avenue, 307th Inf., A. E. F.
De Carlo, Vincenzo, 159 Dove street, Army.
De Cart, Santo, Co. C, 51st Pioneer Infantry, Private.
Decker, Anthony F., 8 Morton avenue, Co. E, 2nd Development Battalion, Private.
Decker, George W., 263 Clinton avenue, Band Hdqtrs. Co., 105th Infantry, Musician.
Decker, Joseph, 65 Westerlo street, Battery E, 7th Regiment, 3rd Brigade, Private.
Decker, Martin R., 525 Washington avenue, Co. D, Headquarters Battalion, A. E. F., Private.
Dedicke, Alfred E., 50th U. S. Infantry, A. E. F., Lieutenant.
Dee, James F., 8 Emmett street, Army.
Dee, Matthew, 8 Emmett street, Medical Corps, 1st Quebec Regiment.
Dee, William, Albany street, 30th Artillery Regiment, Private.
Deevey, Harry S., 220 Clinton avenue, Hdqtrs. Troop, 2nd Provisional Regiment, Corporal.
Deevey, William E., 116 Philip street, Navy, Seaman.
De Forest, Clinton, 213 Madison avenue, 101st Field Bakery, Private.
De Forest, DeWitt C., 18 Lawnridge avenue, Field Bakery, Co. 101, A. E. F., Private.
De Freest, David W., 62 Irving place, 34th Cons. Co., Private.
De Freest, Howard G., 183 No. Pearl street, 107th Infantry, A. E. F.
De Freest, Howard, 75 Jefferson street, C. O. C., 107th Inf., Private.
Degenaar, Christopher D., 341 Livingston avenue, Army.
Degnan, Thomas, 11 Besch avenue, Base Hospital Unit No. 33 Sergeant.
De Graff, Anna B., 301 Hamilton street, Base Hospital Unit No. 33, Nurse.
De Graw, Robert A., 64 Irving place, Co. C, 369th Infantry, A. E. F., Corporal.
De Groot, Lowell L., 254 Manning boulevard, Co. 27, Officers Training Camp, Camp Lee, Candidate.
De Groot, Russell D., 254 Manning boulevard, Co. M., 303rd Inf., Intelligence Section, Corporal.
De Groot, Samuel, 254 Manning boulevard, Army.
De Groff, 23 Monroe street, Replacement Depot, First Corporal.
de Heus, Otto D., 445 Hamilton street, Hdqtrs. Co., 303rd Inf., A. E. F., Sergeant.
Dehring, Fred E., 202 Morton avenue, Battery A, 42nd Artillery, C. A. C., A. E. F., Private.
Dehring, Joseph E., 202 Morton avenue, Supply Detachment, Marines, Corporal.
Deiches, Emil, 185 Delaware avenue, Medical Corps.
Deiches, Alexander, 185 Delaware avenue, Base Hospital, Camp Meade, Md. Sergeant.
Deitz, Fordyce C., 39 Morris street, S. A. T. C., Cornell, Corporal.
Deitz, Frank, 550 First street, 3rd Co., 4th N. Y. Air Service, Private.
Deitz, William E., 226 Livingston avenue, Quartermasters Corps, A. E. F., Private.
De Joy, Joseph, 48 Second avenue, Navy, Quartermaster.
de Kay, Eckford C., Navy, Commander.
De La Mater, Adelaide, Base Hospital No. 33, Nurse.
Delamarter, Ford, 64 So. Knox street.
Delaney, Ambrose J., 138A Clinton avenue, Co. C, 148th Inf., A. E. F., Private.
Delaney, Francis, 259 Clinton avenue, 51st Pioneer Joy Band, A. E. F., Musician.
Delaney, Frank Combs, 13 Walter street, 5th Division, A. E. F., First Lieutenant.
Delaney, Henry V., 138A Clinton avenue, Co. D, 106th Machine Gun Battalion, A. E. F., Corporal.
Delaney, James H., 123 Colonie street, Naval Aviation.
Delaney, Frank C., 232 Lark street, Infantry, 2nd Lieutenant.
Delaney, John P., 13 Bradford street, Battery E, 35th Reg., Field Artillery, Private.
Delaney, John J., 257 Clinton avenue, 88th Co., Marines Corps, Naval Aviation Corps, Private.
Delaney, John T., 138A Clinton avenue, Hdqtrs. Co., Depot Brigade, Camp Devens, Sergeant.
Delaney, John M., 13 Bradford street, 454th Co., Engineers Corps, Private.
Delaney, Joseph V., 74 Eagle street, U. S. Training Station, Norfolk, Va., Co. 70, Cadet.
Delaney, Henry V., 138A Clinton avenue, 104th Machine Gun Battalion, Private.
Delaney, Leo C., 138A Clinton avenue, Saumur Artillery School, France, Lieutenant.
Delaney, Frank, 697 Hudson avenue, 105th Field Artillery, First Lieutenant.
Delahant, Anthony, 220 Quail street, U. S. A. Ambulance Unit, Private.
Delahanty, Edward, 140 Colonie street, Navy, First-Class Yeoman.
Delahanty, John L., 53 Westerlo street, Medical Dept., 83rd Field Artillery, A. E. F., Private.
De Long, Earl, 58 Catherine street, Philadelphia Navy Yard.
De Mase, Juli, 24 Myrtle avenue, Co. G, 135th, Private.
Dembo, Herman, 5 Elm street, Co. A, 11th Battallon, Camp Meade.
Dembo, Jack, 13 Ash Grove place, Navy, Seaman.
Demers, Joseph, 188 Third street, Co. A, 302nd Infantry.
De Marco, Michael, Co. C, 51st Pioneer Infantry, Private.
De Meur, George, 145 Hudson avenue, 54th Infantry, 27th Division.
Deming, Henry L., 11 Alden avenue.
Demola, Andrew.
Deming, Henry, 59 No. Lansing street, Army.
Demorre, Dominick.
Demry, Henry.
Denn, Andrew, 261 Green street, Co. E, 16th Inf., A. E. F., Corporal.
Denn, Catherine, 95 Bradford street, Nurse.
Denn, Nicolaus, 95 Bradford street, Telephone Unit.
Denn, Nicholas, 261 Green street, Co. D, 1st Anti-Aircraft Machine Gun Battalion, A. E. F., Private.
Denninger, Andrew A., 133 Sherman street, Quartermasters Dept., Camp Johnston, Private.
Dennis, Leo, 57 Walter street, Battery B, 37th Regiment, Coast Artillery, Private.
Dennison, Frederick G., 393 Hamilton street, S. A. T. C.
De Puy, N. D., Co. A, 107th Infantry, Private.
Deraney, Thomas, 251 Green street, Co. A, 345th Infantry, A. E. F., Private.
Deroucher, Felix, Army.
De Ronville, Andrew R., 21 Barrows street, Quartermaster Corps, Sergeant.
De Ronville, Earl, 19 Ten Eyck avenue, 106th Machine Gun Battalion, Co. D, A. E. F., Private.
De Ronville, Edward M., 254 Ontario street, 7th Observation Battery, Camp Zachary Taylor.
De Ronville, G. Edward, 329 Delaware avenue, Engineers, Camp Humphrey, Second Lieutenant.
De Ronville, Fred, 15 Barrows street, Engineers Corps.
De Ronville, J. Frederick, 21 Barrows street, Co. A, 102nd Engineers, 27th Div., A. E. F., First Class Private.
De Ronville, G. E., 6th Machine Gun Company, Sergeant.
De Ronville, Robert.
De Rubbo, Antonio, St. Vincent's Male Orphan Asylum, Army.

Derry, John J., 61 No. Lansing street, 21st Co., Fort Slocum, Corporal.
De Russo, Angelo, 23 Sherman street, Co. B, 10th Inf., N. Y., A. E. F., Sergeant.
De Russo, Angelo, 200 Elk street, Co. B, 1st Aviation Craft Machine, A. E. F., Sergeant.
De Russo, Lewis, Dr., 361 So. Pearl street.
De Santi, Patrick, 69 Sheridan avenue, Motor Truck, 4th Division.
De Santi, Salvatore, 69 Sheridan avenue, Navy.
Desch, Charles H., 321 Livingston avenue, Co. E, 325th Inf., A. E. F., Sergeant.
Desmond, Willard J., 243 No. Pearl street, Navy, Second-class Seaman.
De Stefano, Anthony, 305 So. Pearl street, 107th Engineers Train, A. E. F.
Deutschbein, Joseph E., 105 So. Manning boulevard, Engineers, Sergeant.
Devane, Joseph A., 160 Orange street, Sanitary Dept., 10th Infantry, A. E. F., Private.
Devaney, Thomas, 251 Green street, Co., 345th Inf., A. E. F.
Devaney, James, 35 Morton avenue, Army.
Devaney, James, 251 Green street, Army, Co. A, 345th Inf., A. E. F., Private.
Devenpeck, Chas. E., 183 Colonie street, Machine Gun Co., 348th Infantry, A. E. F., Private.
De Vita, Nickolas, 5 Zoar avenue, Co. E, 303rd Engineers, A. E. F., Bugler.
Devine, Richard H., 439 So. Manning boulevard, Co. F, 303rd Infantry, Sergeant.
Devine, John J., 149 Knox street, Navy.
Devine, Lawrence, Rainbow Division, Lieutenant.
Devine, John Joseph, 294 Hudson avenue, Naval Reserve.
Devitz, Nicholas, 614 Central avenue, 303rd Engineers, Bugler.
Devlin, James H., Co. B, 27th Engineers, Private.
Devlin, Vincent, Navy.
Devlin, Thomas E., So. Pearl street, Balloon School Detachment, Air Service, A. E. F., Private.
Devoe, Harold E., 280 Manning boulevard, Battery F, 30th Reg., Coast Artillery, Private.
De Voe, H. Kenneth, Navy, Seaman.
Devenery, James, Provost Guard, Camp Meade.
De Voise, George J.
Dewey, Bert, 314 Manning boulevard, U. S. Reserve.
DeWitt, Lloyd B., 432 Clinton avenue, Co. A, 209th F. S. C., Fort Sheridan, Corporal.
Dexter, Roy, St. Vincent's Male Orphan Asylum, Army.
Deyo, James Joseph, Jr., 194 Orange street.
Diangl, Salvatore, 189 Second street, Army.
Diario, Thomas J.
Di Barrie, Robert.
Di Bella, Michael, 70 Jefferson street, Army.
Dick, Howard Curtis, Quartermasters Corps.
Dickerman, Hamilton, 254 Second street, 72nd Co., 17th Bat., Private.
Dickert, Edward W., 72 Bassett street, 102nd Mobile Ordnance Repair Shop, A. E. F., Sergeant.
Dickinson, Arthur M., 322 Orange street, M. R. Corps, 107th Lancashire Fusiliers, 42nd Division, A. E. F., Lieutenant.
Dickson, Homer E., 227 Myrtle avenue.
Dickson, Walter, 168 Third street, Co. C, 369th R. I., U. S., A. E. F.
Di Dio, Samuel, 18 Wilbur street, Army.
Diehm, Joseph A., 154½ Clinton avenue, Navy.
Di Francesco, Salvatore, 62 Franklin street, Army.
Di Giorgio, Louis, 63 Grand street, Army.
Digoan, John J., 155 Eagle street, Marines, Private.
Dilisi, Frank, 284 Washington avenue, Z-2 Block, School for Bakers and Cooks, Camp Meade, Cook.
Dilisi, Joseph, 343 First street, 25th Infantry, Private.
Dillenbeck, Elmer, Stop 32½ Schenectady road, Naval Hospital, Portsmouth, Va.
Dillon, William J., 27 Tennis street, S. A. T. C., Albany, Sec. B, Co. B.
Dillon, John F., 46 Morton avenue, 4th Field Artillery, Canal Zone.
Dillon, Michael J., A. E. F.
Dillon, John T.
Dilts, Morris E., 17 So. Hawk street.
Dilwirth, Marty, 423 Central avenue, 11th Supply Train.
Di Marillo, Dominico, 46 Van Zandt street, Army.
Dimoro, Salvatore, 50 Madison avenue, Army.
Dimase, Giulio, 24 Myrtle avenue, Co. G, 135th Regt., A. E. F., Private.
Dimora, Samuel, 50 Madison avenue, Co. K, 346th Infantry, A. E. F., Sergeant.
Dines, Fred C., 296 Madison avenue, Base Hospital No. 33, Headquarters Sergeant.
Dineen, Timothy, 14 Albany street, A. E. F.
Dinovo, Emanuel, 26 No. Swan street, 5th Construction Brick-laying Co., A. E. F., Private.
Dinovo, Nick, 35 No. Lark street.
Dion, Eugene G., 201 Madison avenue, Naval Aviation, A. E. F.
Diorio, Thomas F., 613 Central avenue, Co. H, 35th Reg., Tank Corps, A. E. F., Private.
Distell, Anthony A., 474 West street, Engineers Corps.
Distell, Joseph, 579 Third street.
Distell, William, 474 West street, Sergeant.
Dixon, John, 79 Ten Broeck street, Headquarters Troop.
Dixon, Walter, 168 Third street, Co. C, 369th Infantry (died of wounds, October 16, 1918).
Dixon, Paul E., 168 Third street, A. E. F.
Dobbs, Frank B., First avenue, S. Bertha street, Hdqtrs. Co., 51st Pioneer Inf., A. E. F., Color Sergeant.
Doerer, Edward F., 132 Clinton avenue.
Doescher, T. Frederick, 266 So. Lark street, U. S. A. Medical Corps, Captain.
Doherty, James J., Army.
Doherty, Richard B., 131 Delaware avenue, Co. D, 51st Pioneer Infantry, Sergeant.
Dohner, Margaret, Canadian Unit, Nurse.
Dolan, William J., Army.
Dolan, William J., 1A Providence place, 106th Field Hospital, A. E. F., Private.
Dolan, John A., 1A Providence place, Camp 2 B, Waldport, Ore., First Lieutenant.
Dolan, Martin, 275 Ontario street, Vilanova College, S. A. T. C.
Dolan, Thomas P., Jr., 118 So. Lark street, 51st Pioneer Inf., A. E. F., Sergeant.
Dolhof, Leslie R., 391 Washington avenue, Post Hospital, 50th Company, Winthrop, Mass., Private.
Doling, Milton, 194 Clinton avenue, Quartermasters Corps, A. E. F., Sergeant.
Dollard, William F., 228 Colonie street, Infantry, Private.
Dollard, John L., 229 Colonie street, Co. F, 72nd Infantry, Private.
Dollard, Towner A., 7 Hall place, Battery A, 58th Artillery, A. E. F.
Domenico, Triolo, Co. C, 2nd Battalion, 153rd Depot Brigade, Camp Dix.
Domery, Edward, 511 So. Pearl street, Army 3rd Co., Quartermasters Corps, Private.
Domery, Henry, 249 Green street, 11th Motor Co., Private.
Domery, John C., Jr., 87 Livingston avenue, Navy.
Donahue, Frank L., 194 Livingston avenue, Co. L, 46th Inf., Private.
Donahue, James J., 295 Sheridan avenue.
Donahue, James, St. Vincent's Male Orphan Asylum, Army, A. E. F.
Donahue, John F., 7 Lancaster street, 51st Pioneer Infantry, Corporal.
Donahue, John O'D., 216 Delaware avenue, Army (Adjutant General's Office, Washington).
Donahue, Reynolds, 95 Northern boulevard, Battery A, 1st Field Artillery.
Donahue, Robert, 95 Northern boulevard, Army (Niagara University).
Donahue, Thomas D., Lark street, Headquarters Co., 307th Field Artillery, A. E. F., Corporal.
Donaldson, Douglas W., 22-A Morris street, Navy, Drummer.
Donato, George, 289 Sherman street, 3rd Division, Private.
Donato, Lee, 289 Sherman street, 5th Co., 3rd Division, Private.
Donavan, John, 147 Philip street, Base Hospital No. 140.
Donhanser, Joseph Lewl, 312 State street, Base Hospital Unit No. 33, Captain.
Donlan, Charles J., 121 Colonie street, 46th Inf., Co. L, Camp Sheridan, Ala., Private.
Donnan, John W., Army.
Donnelly, Edward J., 163 Orange street, Navy.
Donnelly, George C., 108 Jay street, Co. B, 106th Machine Gun Battalion, A. E. F., First Lieutenant.
Donnelly, John J., Army.
Donnelly, Stephen J., 50 Eagle street, Co. D, 5th Machine Gun Battalion, A. E. F., Sergeant.
Donnelly, Thomas J., 25 Westerlo street, Co. D, 51st Pioneer Infantry, A. E. F., Sergeant.
Donner, Loui F., 410 Second avenue, Navy, A. E. F., Radio Operator.
Donner, William H., Co. H, 2nd Provisional Regiment, Major.
Donivan, William F., 206 Second street, Officers Training Camp, Fort Monroe.
Donohue, John J., Co. B, 51st Pioneer Infantry, Private.
Donovan, Edgar E., 182 Delaware avenue, Military Provost Guard, Private.
Donovan, John, 179 Third avenue, Headquarters Division, Camp Meade, Sergeant.
Donovan, John L., 179 Third avenue, Officers Training Camp, Camp Lee, Va.
Donovan, John J., 147 Philip street, B. N. 140th, Camp Johnston, Private.
Donovan, John Leo, 179 Third avenue, Officers' Training Camp, Camp Lee, Va., Private.
Doody, James M., 55 Colonie street, Co. C, 51st Pioneer Inf., Private.
Dooley, John J., 148 First street, Co. 6, Fort Slocum, N. Y., Sergeant.
Dooley, Joseph P., 12 Leonard place, 350th Aero Squadron.
Dooley, Joseph T., Army.
Dooley, William J., 12 Leonard place, 4th Provisional Co., Casual Department.
Doran, Clifford G., 8 Lincoln avenue, 363rd Baking Co., Private.
Doran, Francis E., 55 Walter street, 11th Regiment, Pelham Bay.
Doran, Daniel J., 55 Walter street, Radio Class, Bamford Barracks, Fort Monroe, Private.
Doran, James P., 55 Walter street, S. A. T. C., Niagara University, Private.
Doran, James Whittaker, 8 Lincoln avenue, 107th Inf., Machine Gun Co., A. E. F., Corporal.
Doran, John J., 55 Walter street, S. A. T. C., Albany.
Doran, Peter J., 85 Clinton avenue.
Doran, Peter J., 47 Lexington avenue, Co. A, 312th Inf., A. E. F., Private.
Doran, William S., 55 Walter street, Infantry 110th, Co. C, A. E. F., Private.
Dorgan, Charles J., 150 Clinton avenue, Battery A, 11th Regiment, Camp Jackson, Sergeant.
Doring, William T., 129 Second street, Co. A, 312th Infantry, A. E. F., Private.
Dority, Prentiss E. S., 1st Anti Aircraft Machine Gun Battalion, Sergeant.

Dorind, William, 129 Second street, Army.
Dorm, Andrew.
Dormer, Richard J., Jr., 174 State street, 102nd Engineers Train, Sergeant.
Dorwaldt, Earl J., 703 Hudson avenue, S. A. T. C., Albany.
Dott, George F., Stop 28, Schenectady road, 339th Co., Camp Merritt, Private.
Dougherty, Edward J., 53 Monroe street.
Dougherty, John, 63 Morris street, 102nd Engineers Train, 27th Division, A. E. F., Private.
Douglas LeRoy T., 338 Hudson avenue, Military Police, Camp Devens, Sergeant.
Douglas, Malcolm, 369 State street, Base Hospital Unit No. 33, Captain.
Douglas, Thomas, 4 Elk street, Aviation, First Lieutenant.
Douglas, Milton E., Co. C, 51st Pioneer Inf., Private.
Dowd, Joseph A., 218 Orange street, Co. I, 46th Inf., Private.
Dowling, Edmund F., 173 Elk street, Co. F, 73rd Inf., Private.
Dowling, J. Emmett, 173 Elk street, Co. B, S. A. T. C., Holy Cross College, Private.
Dowling, Martha V., 35 Morris street, Navy Yard, Second-Class Yeoman.
Dowling, Matthew, 172 North Pearl street, Edgewood Arsenal Plant, Edgewood, Md., Co. F, 2nd Battalion.
Downing, Frederick B., 88 Willett street, 109th Engineers, A. E. F., Colonel.
Downe, Harold S., 105th Machine Gun Battalion, Lieutenant.
Doyle, Andrew B.
Doyle, Charles, 8 Broad street, Co. H, 2nd Pioneer Infantry, A. E. F., Corporal.
Doyle, James E., Co. C, 51st Pioneer Infantry, Sergeant.
Doyle, James S., 231 Colonie street, Army, Sergeant.
Doyle, John B., 59 South Pine avenue, Major.
Doyle, John B., 664 Myrtle avenue, 513th Engineers, A. E. F., Major.
Doyle, John F., 180 Franklin street.
Doyle, John F., 24 New Scotland avenue, Troop D, 2nd U. S. Cavalry, A. E. F., Private.
Doyle, Robert, 8 Myrtle avenue, Navy.
Doyle, Walter J., 9 Madison place, Base Hospital No. 35, A. E. F.
Doyle, William E., 9 Madison place, Headquarters, Co. 302nd Infantry, A. E. F., Corporal.
Doyle, William, 512 Washington avenue.
Drago, Louis, 26 Monroe street.
Dragoon, George A., 636 Morris street, Naval Aviation
Drake, James S., 96 Lancaster street, Co. A, 51st Pioneer Inf., A. E. F., Sergeant.
Draper, Edwin L., 289 State street, Base Hospital No. 33, Captain.
Dreefke, Albert, Jr., 4 Hampton street, Co. A, 2nd Pioneer Inf., A. E. F., Private.
Dreimiller, George J., 15 Stephen street, 105th Machine Gun Battalion, Co. D, A. E. F., Mess Sergeant.
Drew, D. Dudley, 529 Morris street, S. A. T. C.
Driscoll, Jack, 51 Albany street, Navy.
Driscoll, John J., 1168 Broadway, Navy.
Driscoll, Eugene J., Jr., 5 Wilson street, Co. A, 58th Ammunition Train, Private.
Driscoll, John J., 67 Clinton street, Navy, Petty Officer.
Driscoll, Francis, 336 North Pearl street, Navy.
Driscoll, Frank, St. Vincent's Male Orphan Asylum, Army, A. E. F.
Driscoll, William, 40 Park avenue, Infantry, A. E. F.
Driscoll, William, St. Vincent's Male Orphan Asylum, Army, A. E. F.
Drislane, William E., Jr., 600 B Morris street, Officers Training Camp, Artillery.
Drolette, William, 672 Broadway, 6th Co., Panama Canal Zone, Private.
Drolette, William, 668 Broadway, Co. C, Coast Artillery.
Droogan, James M., 66 Myrtle avenue, Co. B, 2nd Pioneer Inf., A. E. F., Private.
Drossos, Antone, 69 Lancaster street, Co. L, 347th Infantry, A. E. F., Private.
Drumm, James C., 91 Beaver street, Navy, A. E. F.
Dube, Frank N., Supply Co., 305th Infantry, A. E. F.
Dube, Louis T., 369 So. Pearl street, Electrician, Navy.
Du Bois, Albert E., 802 Myrtle avenue, 827 Aero Squadron, Private.
Du Bois, Ralph, 526 Yates street, 2nd Co., 15th Service Regiment.
Duesberg, Fred, 58 Myrtle avenue, Machine Gun Battalion, 23rd Infantry, Private.
Duffy, Benjamin, 10 Manning boulevard, No., Sergeant.
Duffy, Harry, 49 Providence street, Co. H, 2nd Pioneer Inf., A. E. F., Private.
Duffy, Paul T., 73 Park avenue, Navy.
Duffy, James Joseph, 76 Myrtle avenue, Army, Private.
Duffy, Thomas A., 195 Colonie street, P. W. E., Co. 22, A. E. F., Private.
Duffy, Walter, 338 Hudson avenue, Private.
Duffy, Walter, West Albany, Naval Aviation.
Dugan, John E., 198 Washington avenue, Navy, Seaman.
Dugan, Matthew, Army, Corporal.
Dugan, Raymond, 143 Jay street, Co. D, Headquarter Battalion, C. R. D., A. E. F., Private.
Duke Olin G., 155 No. Allen street, Co. D, 20th Res. Battalion, Royal Highlanders, C. E. F., Private.
Dukolsky, J., Army Recruiting Service, Lieutenant.
Dumary, Robert A., 1000 Madison avenue, Navy.
Dumas, E. L., 19 Slingerland street, 2nd Pioneer Inf., A. E. F.
Dumas, Joseph, 19 Slingerland street, Army.
Dun, Henry W., Jr., 174 Chestnut street, Co. D, 21st Engineers, Lieutenant.
Duneen, David D., 202 Sheridan avenue, 59th Pioneer Infantry, A. E. F., Private.
Duncan, William H., 3rd Co., 7th Regiment
Dungan, William, 573 Clinton avenue, 2nd Div., 2nd Sec., Private.
Dunham, Harvey S., 9 Ten Broeck street, Army.
Dunigan, Edward A., 50 Delaware street, Engineers Corps, A. E. F., Private.
Dunn, Edward V., Stop 15 Schenectady road, 55th Machine Gun Co., A. E. F., Sergeant.
Dunn, Eugene J., 201 Madison avenue, Naval Aviation, A. E. F.
Dunn, Fred, Delaware avenue, 2nd Pioneer Infantry Corps.
Dunn, George, 614 Delaware avenue, Co. A, 32nd Machine Gun Battalion, Private.
Dunn, James, 247 Third street, Battery E, 307th Field Artillery, A. E. F.
Dunn, John J., Van Rensselaer boulevard, Supply Co., 16th Field Artillery, A. E. F., Wagoner.
Dunn, Joseph, 52 No. Swan street, A. E. F.
Dunn, Joseph C., 1214 Broadway, Casual Co. B, Heavy Tanks, A. E. F., Corporal.
Dunn, Joseph V., 127 Lancaster street, 407th Motor Supply Train, Private.
Dunn, Joseph V., 38 Mohawk street, Army.
Dunn, Parker F., 111 So. Hawk street, Co. A, 312th Infantry (killed in action).
Dunn, Thomas J., Motor Car Co., 6th A. B., Private.
Dunney, Robert A., Training Station, Norfolk, Va.
Dunney, J. P., 225 Colonie street, 281st Co., M. P. Corps, A. E. F., Private.
Dunney, John P., Co. A, 51st Pioneer Infantry, Cook.
Durand, Charles H., 197 West Spring street, A. E. F., Private.
Durning, Arthur J., 42 Elizabeth street.
Durning, Edward.
Durusso, Louis C., M. C. General Hospital No. 23, First Lieut.
Dustine, Thomas, 35 Vine street, A. E. F.
Dutcher, Richard J., Machine Gun Co., 105th Infantry, A. E. F., Private.
Dwight, Harvey A., 237 State street, Co. C, 10th Inf., Sergeant.
Dwyer, Eugene M., 18 Morris street, Troop G, 2nd Cavalry, A. E. F., Captain.
Dwyer, Harvey, 137 Dove street, State Guard, Private.
Dwyer, Jeremiah T., 475 Washington avenue, Pelham Bay.
Dwyer, James A., 475 Washington avenue, Navy.
Dwyer, Joseph T., 18 Dudley Heights, Battery E, 10th Reg., F. A. R. D., Private.
Dwyer, James A., Co. 12, Naval Base.
Dwyer, Matthew A., 775 Broadway, Co. E, 403rd Telegraph Battalion, Signal Corps, Corporal.
Dwyer, Philip, 116 Van Woert street, Navy, Seaman.
Dwyer, William J., 183 Orange street, Co. B, 51st Pioneer Infantry, A. E. F., Mess Sergeant.
Dyer, John, 636 Morris street, Navy.
Dyer, John, 3rd, 636 Morris street, Navy, Seaman.
Dyer, R., 170 So. Pearl street, Signal Corps, Private

Eagan, Arthur J., 82 Myrtle avenue, Pensacola, Florida, First-class Quartermaster.
Eagan, Patrick J., 82 Myrtle avenue, A. E. F., Private.
Eames, Horald V., 382 Livingston avenue, Co. E, 3rd Reg., England, Private.
Eames, Walter, 382 Livingston avenue, Canadian Forces, France, Private.
Earing, Harold F., Battery A, 105th Field Artillery, Bugler.
Earing, Frank, 6th Coast Artillery, A. E. F.
Earl, Elizabeth, Albany Hospital, Base Hospital, Camp Beauregard, Nurse.
Earl, James A., 607 Clinton avenue, 9th Coast Artillery, Fort Schuyler, Private.
Earley, Lawrence J., Jr.
Easson, William M., 41 Jay street.
Easton, Arthur Boyd, 4 Lumber District, Co. D, 106th Machine Gun Battalion, A. E. F., Sergeant.
Easton, Conde Philip, 4 Lumber District, Co. C, 303rd Engineers Corps, 78th Division, A. E. F.
Easton, Robert P., 4 Lumber District, U. S. Ordnance Dept.
Easton, Roland J., 19 So. Hawk street, 54th Brigade, 27th Division, First Lieutenant.
Easton, William, 2nd, 4 Lumber District, Naval Air Station, Cape May, Ensign.
Eaton, Perry.
Ebel, Harry F., 511 Hamilton street, Co. B, 33rd Machine Gun Battalion, Camp Meade.
Ebel, Walter G., 534 Myrtle avenue, 6th Co., 2nd Depl Bm., Barracks B 28, Camp Meade.
Ebert, Lawrence, 404 Elk street, Co. B, 59 Br. Engineer Railway Operating Troops, Sergeant.
Ebert, Peter, 404 Elk street, Co. 45, Battalion 32, Camp Dix.
Eckert, Gustav F., 429 First street, Co. B, 105th Machine Gun Battalion, Corporal.
Eckhardt, George, 375 Sherman street, Navy, U. S. S. George Washington, Seaman.
Eddison, Ralph S., 6 No. Pine avenue, Motor Truck Co. 325, Camp Devens.
Eddison, Percy, 6 No. Pine avenue, Army.
Eddy, George R., 22 Lancaster street, Navy, U. S. S. Leviathan, Chief Petty Officer.
Edmunds, Beulah L., 24 So. Main avenue, Q. M. Corps, A. E. F., Stenographer.
Edwards, Griffith G., 26 Colby street, A. E. F., Private.
Edwards, K. T., 10th Infantry Band.
Edwards, Sidney A., 340 Second avenue, Co. C, 3rd Development Battalion, 155th Depot Brigade, Private.
Effler, Charles C., 425 Hudson avenue, 27th Div., A. E. F.
Egelston, Harold M., 150 No. Pearl street, Battery, 36th Reg., F. A., Camp McClelland, Private.
Ehrhardt, Charles P., 164 Broad street, Army, 264th Aero Squadron, A. E. F.
Ehrhardt, Laurence J., 164 Broad street, Infantry Transfer Co.

Ehrlich, Philip F., 221 Hamilton street, 2nd Reg., 9th Co., Barracks Co., U. S. N., Newport, R. I., Private.
Eichel, Otto R., Dr., Medical Reserve, First Lieutenant.
Eidel, George S.
Eiles, George, Navy.
Eisele, David C., 347 Second avenue, Base Hospital No. 60, A. E. F., First Lieutenant.
Eisentraut, William H., 465 Orange street, U. S. Naval Reserve.
Eichael, Ekar.
Elliott, Fred J., 61 West street, Army.
Elliott, John F., 61 West street.
Elliott, James J., 10 Albany street, Hdqtrs. Co., 2nd Pioneer Infantry, A. E. F., Private.
Ellis, Alford C., 329 Hudson avenue, Evacuation Hospital 24, A. E. F., Private.
Ellis, Dewey D., 143 Lancaster street, U. S. Naval Reserve, Cornell College.
Ellis, Evelyn H., 25 So. Manning boulevard, Base Hospital 7, A. E. F., Nurse.
Ellis, Geo. W., 84 Woodlawn avenue, 2nd Balloon Co., A. of O., A. E. F., Private.
Ellis, John J., 160 Dove street.
Ellis, John W., 145 Eagle street, 106th Machine Gun Battalion, Co. D, A. E. F., Private.
Ellis, Leo R., 4 Clinton avenue.
Ellsworth, Nelson, 19 New street, Co. B, 51st Pioneer Infantry, Private.
Ellsworth, William, 16 Lexington avenue, Co. A, 37th Engineers.
Elmer, John, 11 Lancaster street, S. S. Huntington.
Elmer, John H., 159 Western avenue, U. S. S. Huntington, First Class Purser.
Elmwood, Henry J., 81 West street.
Elswood, Mrs. F. J. V., 945 Central avenue, War Camp Service, Spartanburg.
Elswood, Harry E., 945 Central avenue, Quartermasters Department, Camp Wadsworth.
Elson, Benjamin, 193 Green street, Company D, 104th Machine Gun Battalion, A. E. F., Private.
Elting, A. W., 119 Washington avenue, Base Hospital Unit No. 33, Colonel.
Ely, Philo S., 717 State street, 3rd Provisional Training Camp, 71st Regiment, Washington, Private.
Elze, Fred C., 26 Jeannette street, 2nd Co., Buzzer School, Camp Meade, Private.
Emerick, Charles, 163 Grand street, Medical Corps, Sergeant.
Emerick, John, 32 Schenectady Road, Quarantine Camp, Paris Island, Private.
Emery, Charles E., Jr., 35 Whitehall street, Co. D, 51st Pioneer Infantry, Sergeant.
Emery, Charles E., 35 Whitehall street, 106th Machine Gun Battalion, A. E. F., Private.
Emery, George G., 109 Morris street, 102nd Engineers Train, Private.
Emma, John, 18 Jefferson street, Ship Repair Shop, Private.
Emma, Michael, 18 Jefferson street, National Guard, Private.
Emmerling, Anson A., 195 Quail street, 74th Artillery, A. E. F., Lieutenant.
Empie, Vernon G., 287 Sherman street, 310th Ambulance Co., 303rd Sanitary Train, Private.
Endres, Marvin T., 137 Hudson avenue, Army Detachment Corps.
Engal, Joe, 385 Sheridan avenue, A. E. F.
Engal, Edward A., 409 Elk street, 176 Aero Squadron, A. E. F., Private.
Engal, Paul A., 409 Elk street, Navy Federal Rendezvous, Brooklyn, N. Y.
Engel, Joseph, 385 Sheridan avenue, 25th Co., 154th Depot Brigade.
Engesser, Alfred A., 50 Alexander street, Headquarters Co., 2nd Battalion, 310th Inf., A. E. F., Sergeant.
England, James H., 25 Kent street, Engineers Replacement Corps, Washington, D. C., First Lieutenant.
Ennis, Thomas, 52 Bassett street, Co. A, 71st Inf. (died of influenza, Camp Meade, October 2, 1918), Private.
Enos, Henry T., 153-A Western avenue, Naval Air Force, A. E. F.
Enos, Henry T., 54 No. Swan street, Aviation, A. E. F.
Enrhardt, Charles P.
Enswinger, Le Roy C., 1 Dudley Heights, Navy.
Epadaro, Carmelo, 12 Dongan avenue.
Epefani, Christine, 96 Madison avenue.
Epple, George J., 85 Third avenue, U. S. S. American.
Epple, Robert J., 85 Third avenue, Co. 3, Fort Hancock, Private.
Epstein, Jacob, 411 Clinton avenue.
Erdman, Arthur C., 32 Park avenue, F. Co., 347th Infantry, A. E. F.
Eretzler, Le Roy J., 12 Delaware street.
Erhardt, Charles, Broad street.
Erhardt, Lawrence J., 164 Broad street.
Erndi, Efizio, 70 So. Lansing street.
Ertel, Joseph F., 307 Second avenue, U. S. Naval Station.
Ertzberger, John P., 149 Sheridan avenue, Army.
Esmond, Harry F., 96 Second street, 138th Spruce Division, Signal Corps.
Evans, Charles R., 332 Orange street, U. S. S. Albany, Private.
Evans, Charles R., 213 No. Allen street, Navy, First Class Fireman.
Evans, Charles W., 28 Delaware avenue, 52nd Pioneer Infantry, Sergeant.
Evans, Edgar T., 28 Delaware avenue, Headquarters, 52nd Pioneer Infantry, A. E. F., Private.
Evans, Frank, 83 Hamilton street, 347th Inf., Medical Detachment Camp, Hospital 43, A. E. F., Private.
Evans, Hiram W., 238 First street.
Evans, R. W., University Club, U. S. R. Infantry, Second Lieutenant.
Evans, Raymond C., 120 So. Allen street.
Evans, Thomas, 24 John street, Co. D, 4th Provisional Regiment, 156th Depot, Private.
Evans, William H., 312 Orange street, Co. M, Tel. P. B., 156th Depot Brigade, Camp Sevier, Lieutenant.
Everett, Mike, 84 Madison avenue, Camp Funston.
Evory, Clifford S., 667 Western avenue, Co. F, 303rd Infantry, 76th Division, A. E. F., Bugler.
Ewald, Peter P., 32 Osborne street, Co. H, 2nd Pioneer Infantry, A. E. F., Private.

Fabbri, Cesare, 35 Van Zandt street, Army.
Fagan, Joseph F., 77 No. Lansing street, 45th Co., 5th Reg., U. S. Marine Corps, France (killed in action).
Fagan, Joseph, Aviation Corps, Private.
Fagan, William, 77 No. Lansing street, France.
Fahey, John J., 15 Albany street, Co. B, 51st Pioneer Inf., Cook.
Fahlbush, Harry, 708 State street, Co. C, 301st Engineers, A. E. F., Private.
Fahlman, Minnie L., 151 Lancaster street, Base Hospital Unit No. 33, Nurse.
Fahey, John J., 15 Albany street, 8th Co., 4th Reg., Machine Air Service, Sergeant.
Fahey, James W., 20 Elizabeth street.
Fahey, John J., 31 Lexington avenue, 2nd Division, 2nd Section, Camp Edgar.
Fahy, Joseph M., 31 Lexington avenue, U. S. S. Onondaga.
Fairchild, Clifford A., 171 Livingston avenue, A. E. F.
Fairchild, William B., 389 First street, 2nd Pioneer Infantry, Camp Wadsworth, Private.
Fairlee, Ira S., 17 Chestnut street, 131 Ordnance Depot Co., Camp Kearney, Private.
Fallamal, Anna, Red Cross, Navy, Nurse.
Famelli, A. J., 95 Jefferson street, Co. C, Camp Medical Detachment, Camp Dix, Private.
Fanning, Le Roy M., 98 Morris street, Spartanburg Musician Headquarters, Co., 2nd Pioneer Infantry, Private.
Fantzen, Theo., Guard 79 Naval Barracks, Brooklyn.
Farley, Matthew, 49 Alexander street.
Farnan, Patrick, 410 Clinton avenue, Army, Construction Co. 9, A. S. S. C., A. E. F., Sergeant.
Farnham, Benjamin H., 627 Clinton avenue, Second Field Hospital.
Farr, Elden N.
Farrar, Harold J., 127 Northern boulevard, Co. C, 49th Engineers, A. E. F., Private.
Farrell, Anthony N. Brady, Thurlow terrace, Co. C, S. A. T. C., Georgetown University.
Farrell, M., 412 Elk street, Coppersmith, U. S. S. Housatonic.
Farrell, Nicholas, 181 Franklin street, 31st Balloon Co., Private.
Farrell, Thomas Edgar, 401 No. Pearl street, 32nd Co., 3rd Group, M. G. T. C., Camp Hancock (died of influenza, October, 1918), Private.
Farrelly, Clarence S., 173 First street, Hdqtrs., 1st Training Bn., 154th D. B., Camp Meade, Corporal.
Farren, Edward M., Elm street, Navy.
Farry, John, 133 Broad street, Co. H, 9th Inf., 2nd Battalion, A. E. F., Private.
Faubel, Jack C.
Faulkner, Edward, 105 Morris street, 3rd Battery, First Prov., A. E. F., Private.
Faulkner, John E., 15 Barrows street, Army, Y. M. C. A., Camp Lee.
Fausen, Cornelius, Camp Gordon.
Faust, Arthur W., 21 Ten Broeck street, F. A., 33rd Regiment, Camp Meade, Supply Sergeant.
Faust, William J., 21 Gansevoort street, 102nd Engineers, 27th Division.
Faith, Frederick J., 161 Broad street, 123rd Infantry, A. E. F.
Fay, Alfred, Stop No. 30, West Albany, Base Hospital Unit No. 33, Private.
Fay, Charles J., 321 Clinton avenue, Co. D, 51st Pioneer Inf., Sergeant.
Fay, Edward, 140 Third street, 35th Engineers, A. E. F.
Fay, James T., 23 Elberon place, Camp Sheridan.
Fay, John F., 321 Clinton avenue, Co. M, 47th Inf., A. E. F., Sergeant.
Feagles, C. F., 51 First street, Signal Corps, Corporal.
Fealey, John, 347 Washington avenue, Navy.
Fealey, Thomas J., 220 Spruce street, Aviation Corps, France, 657th Aero Squadron, A. E. F., Sergeant.
Fearey, John J., 62 Elm street, Arsenal, Watertown, Mass.
Featherly, Irving, 32 Lark street, Ward Master, Base Hospital No. 5, Mineola, L. I., Private.
Fedorka, Stephen, Co. A, 51st Pioneer Inf. (transferred to Co. A, 107th Infantry), Private.
Feeck, Catherine, 214 Jay street, Base Hospital No. 33, A. E. F., Nurse.
Feeley, John F., 16 Exchange street, Destroyer Manly.
Feeney, John, Student Army Training Corps.
Feeney, William, Navy.
Feeney, William, Aviation Corps, Private.
Feeny, Anthony, 531 Hamilton street, Naval Militia.
Feiden, Henry J., 309 Sherman street, Naval Air Station, Hampton Roads.
Feil, George W., 6 Swan street, Navy.
Feldman, Louis, 8 Clinton street, Co. D, 51st Pioneer Infantry, Corporal.
Fellows, William C., A. E. F., First Lieutenant.
Felt, Geo. M., 53 Central avenue, 30th Balloon Co., Camp Morrison.
Fenelon, David, 310 First street, Army.
Fennessy, Frank G., 364A Madison avenue, Navy, Chief Yeoman.
Ferguson, Arthur J., 235 Elm street.

Ferguson, Guy M., 242 Lark street, 303rd Ordnance Co., Engineering Division, Washington, D. C., Private.
Ferguson, Wm. H., 147 Western avenue, Captain.
Ferrandino, John, 106 Green street, Army.
Ferrari, Cleto, 32 Grand street.
Ferris, Donald R., 165 Eagle street, S. A. T. C., Niagara University, Corporal.
Ferris, Edward A., 143 Jay street, Field 106, 102nd Sanitary Train, 27th Division, A. E. F., Private.
Ferris, J. C., 300 Madison avenue, 15th Co., Camp Wheeler, Private.
Ferris, Newton B., 300 Madison avenue, 12th Co., Quartermasters Corps, Camp Hancock, Sergeant-Major.
Ferris, William B., 300 Madison avenue, Naval Air Base, Chatham, Mass.
Field, Robert H., 429 Washington avenue, Washington, D. C., Captain.
Fifer, F. L., 40 Ten Eyck avenue.
Files, George E., 61 High street.
Filitti, John F., 38 Sherman street, Co. D, 103rd Engineers, M. M. D., A. E. F., Corporal.
Filitti, Leonard, 167 Morris street, A. E. F., Sergeant.
Filkins, Francis J.
Finognari, Vincenzo, Camp Upton.
Finch, Frank, 187 Northern boulevard, 63rd Co., Engineers, A. E. F.
Finch, Marvin, 60 Delaware avenue, Co. C, 51st Pioneer Inf., A. E. F., Corporal.
Finch, Melchor J., Army.
Finegan, Edward Randolph, 449 Western avenue, S. A. T. C., Hamilton College, Corporal.
Fink, Malcolm J., 228 No. Pearl street, 303rd Engineers.
Fink, Thomas E., 102nd Engineers Train.
Plant, Edgewood, N. J., Private.
Finkelstein, A. J., 309 Delaware avenue, Co. D, 3rd Battalion, Private.
Finklestein, Joseph, 458 West street, Co. 1st Bn., Edgewood
Finklestein, Joseph, 22nd Co., 154th Depot Brigade.
Finklestein, Julius, 26 New Scotland avenue, Medical Supply Depot, Newport News, Private.
Finklestein, Lester, 26 New Scotland avenue, U. S. S. Pennsylvania.
Finley, John H., 272 State street, Red Cross, Palestine, Colonel.
Finley, Robert L., 272 State street, Instructor, St. Johns College, Annapolis, Second Lieutenant.
Finn, Harry E., 513 So. Pearl street, A. E. F.
Finn, Joseph W., 1172 Broadway, Co. D, 51st Pioneer Inf., Private.
Finn, William J., 57 Mulberry street, U. S. S. Leviathan, Seaman.
Fintress, William, 74 Hamilton street, 30th Infantry, Mounted Detachment, A. E. F., First Sergeant.
Fisch, George, 394 Elk street, 304th Infantry, Headquarters.
Fischer, August, 56 Slingerland street.
Fischer, Edward A., 244 Sherman street, Army.
Fischer, F. J., 244 Sherman street, Army.
Fischer, Francis J., 83 West street, Battalion G, 6th Regiment, C. A. C., A. E. F., Corporal.
Fischer, John, 83 West street.
Fischer, Otto A., 89 Madison avenue, 27th Div., A. E. F.
Fischer, Richard, 456 Madison avenue, Co. A, 23rd Machine Gun Battalion, Camp Mills, Lieutenant.
Fischle, Clarence R., 436 Clinton avenue, 407th Telegraph Battalion, Co. E, A. E. F., First Lieutenant.
Fish, August J., 229 Second avenue, Co. 10, 3rd Div. B. N., Camp Wheeler, Corporal.
Fish, George, 394 Elk street, 304th Inf., Headquarters, 76th Div., A. E. F., Cook.
Fish, John H., 25 Catherine street, Camp Wheeler.
Fish, Hamilton, Jr., Captain.
Fisher, Charles, 56 Slingerland street.
Fisher, Earl, 28 Delaware street, Marines.
Fisher, Edward, Jr., 135 Clinton avenue, Co. C, 102nd Field Signal Battalion, A. E. F.
Fisher, Ernest J., 394 Second street, 17th Prov. Regiment.
Fisher, Joseph F., 761 Broadway.
Fisher, W. A., Y. M. C. A.
Fisher, William J., 289 First street, Co. G, 2nd Pioneer Inf., A. E. F., Private.
Fisher, Stephen D., 289 First street, Navy Band.
Fisher, Lewis W., 761 Broadway, Battalion D, 319th F. A. H., A. E. F., Private.
Fisher, John, 83 West street, Army.
Fisher, Gerrit B., 974 Madison avenue, 7th Company, U. S. C. Guards.
Fisher, George F., 255 Second street, Co. A, 51st Pioneer Inf., Sergeant.
Fisher, George E., 202 Sheridan avenue, Troop E, 15th Cavalry.
Fiske, Anthony, 411 Hudson avenue, Artillery Fort Hill, First Class Private.
Fitzgerald, Albion J., 210 Jay street, Medical Corps, 102nd Regiment Engineers, Captain.
Fitzgerald, Richard B.
Fitzgerald, John J., 5 Clinton street, Co. C, 51st Pioneer Inf., Private.
Fitzgerald, James J., 66th Coast Artillery, A. E. F., Sergeant.
Fitzgerald, Edward V., 34 First street, Camp Devens (died at Camp), Sergeant.
Fitzgerald, John, 241 S. Pearl street, 102nd Engineer's Train, Private.
Fitzgerald, John J., 98 Van Woert street, Co. C, 107th Inf., A. E. F., Private.
Fitzgerald, Martin J., 710 Broadway.
Fitzgerald, Maurice J., 12 Judson street, Niagara University, S. A. T. C.
Fitzgerald, Nicholas J., 932 Madison avenue, Elon, N. C., Lieut.
Fitzgerald, Robert B., 109 Colonie street, 169 Aero Squadron, Kelly Field, Sergeant.
Fitzgerald, Stanley G., 210 Jay street, 32nd Training Battery, Camp Zachary Taylor, First Lieutenant.
Fitzgerald, Robert V., 82 Dana avenue, G. Troop, 1st Cavalry Penn, El Paso, Texas.
Fitzgibbon, William 1196 Broadway, Co. D, Clnft, A. E. F.
Fitzpatrick, Alfred C., Army, Private.
Fitzpatrick, B. V., 66 Second street, 61st Inf., A. E. F., Sergeant Major.
Fitzpatrick, Frank, 82 Dana avenue, Depot Battalion, Camp Dix, Private.
Fitzpatrick, Frank J., 204 Orange street, Depot Brigade, Camp Dix.
Fitzpatrick, John J., 66 Second street, Naval Reserves, Pelham Bay, N. Y.
Fitzpatrick, John T., 372 Western avenue, Ordnance Dept., Washington, D. C. First Lieutenant.
Fitzpatrick, Patrick, 13 O'Connell street, Army, A. E. F.
Fitzpatrick, Walter J., 88 Willett street, Attached to Chief of Engineers, Washington, D. C., Captain.
Fitzsimmons, Thomas, 230 Third street, Co. F, 2nd Pioneer Inf., A. E. F., Corporal.
Fitzsimmons, James, Infantry, Second Lieutenant.
Fivey, Andrew T., 895 Myrtle avenue, Aviation Dept., Wexford Island, Chief Petty Officer.
Fivey, Frederick J., 895 Myrtle avenue, Aviation, Navy, Buffalo, New York.
Fivey, Robert W., 895 Myrtle avenue, Y. M. C. A., France.
Fivey, Anderson, 8 Homestead avenue, Navy.
Fix, Anton L., 266 Second street, Detachment Medical Dept., 303rd Inf., A. E. F., Private.
Flacke, Frederick W., 150 Clinton avenue, A. E. F.
Flack, Charles J., 158 Grand street, Co. A, 7th Battalion, Fort Adams, R. I., Sergeant.
Flacke, Fred W., 150 Clinton avenue, Co. M, 23rd Infantry, A. E. F., Cook.
Flacke, Henry J., 150 Clinton avenue, Battery E, 59th Artillery, C. A. C., A. E. F., Private.
Flacke, Henry P. Jr., 327 Central avenue, Co. 3rd, First Battalion Department, Brigade, Camp Devens (9th Infantry Headquarters Co., A. E. F.).
Flagg, Caleb B., 457 West street, Y. M. C. A., Secretary.
Flagg, Walter J., 52 Elm street, Co. A, Machine Gun Battery, Camp Meade, Private.
Flagler, Edward H., 252 Elm street, 33rd Field Artillery, Private.
Flanders, Alton L., 276 Hamilton street.
Flaherty, George A, 322 Western avenue, Navy.
Flatery, Frank J.
Flanagan, George J., 398 Clinton avenue, Co. N, 21st Engineers.
Flanagan, James A., 163 So. Pearl street, Headquarters 54th Infantry Brigade, A. E. F., Private.
Flanagan, Joseph B., 36 Clinton avenue.
Flanagan, Richard, 93 No. Lark street, Naval Air Station, Hampton Roads.
Flanagan, Joseph, 912 Broadway, Co. Machine Gun, Private.
Flanagan, Thomas A., A. E. F., Chaplain.
Flannagan, James, 163 So. Pearl street, 27th Div., First Class Private.
Flannery, Francis J., 195 Livingston avenue, 472nd Engineers, Washington, D. C., Private.
Flannery, Francis P., 48 Elm street, Co. A. R. D., No. 5, Camp Johnson, Jacksonville, Private.
Flannery, Thomas V., 195 Livingston avenue.
Fleig, Henry A., 80 Second avenue, Army.
Fleig, Charles A., 80 Second avenue.
Fleming, D. J., 88 No. Hawk street, Troop D, 314th Cavalry, Corporal.
Fleming, David J., Jr., 570 Madison avenue, 102nd Regiment, 27th Division, A. E. F., Wagoner.
Fleming, Edward J., 127 Morris street, Base Hospital No. 5, Limited Service, Private.
Fleming, T., 194 Delaware avenue, A. E. F., Sergeant.
Fleming, William J., 216 Orange street, 59th Co., 7th Regiment, Santiago, Cuba, Private.
Fleming, Edward S., 17 High street.
Fleury, William C., 16 Moore street, 308th Co., Field Artillery, A. E. F., Regiment.
Fletcher, Charles, 18 So. Swan street, 18th Co., 152nd Depot Brigade, Camp Upton.
Flinn, Anthony G., Navy.
Flint, John E., 922 Myrtle avenue, F. A., School of Instruction, A. O. O. 788, A. E. F., Private.
Flood, Chas. P., 360 Second street, Battalion F, 307th Field Artillery, A. E. F., Private.
Flood, Edward P., 360 Second street, Division of Surgery, Sergeant.
Flood, Leo. P., 360 Second street, Co. A, S. A. T. C., Syracuse University, Private.
Flood, Matthew J., 360 Second street, Chief Machinist Mate.
Flood, Matthew Paul, 260 Morton avenue, Fire Dept., Camp Devens, Mass., Private.
Flood, William A., 260 Morton avenue, Headquarters, 301st Co. Train, T. M. P., A. E. F., Private.
Floody, Ralph W., 393 Livingston avenue, U. S. S. Nebraska, Ensign.
Flynn, Frank J., 290 Morton avenue, Co. C, 32nd M. G. Battalion, Corporal.
Flynn, Ann E., 372 Delaware avenue, Base Hospital No. 33, Nurse.
Flynn, David H., 78th Div., Co. A, 303rd Ammunition Train, Wagoner.
Flynn, Clarence E., 47 High street, Co. A, 10th Battalion, Private.
Flynn, Charles H., 29 Sheridan avenue, Co. I, Jacksonville, Private.

Flynn, Edward J., 372 Delaware avenue, 139th Inf., Camp Meade, Md., Private.
Flynn, Edward J., 38 O'Connell street, Ammunition Train, A. E. F., Wagoner.
Flynn, Edward J., 860 Broadway, 49th Co., 5th Regiment, Marines, A. E. F., Private.
Flynn, John, St. Vincent's Male Orphan Asylum, Army.
Flynn, John E., 82 First street, Camp Sheridan, Private.
Flynn, Joseph F., 82 First street, 13th Service, A. E. F., Private.
Flynn, Joseph J., Albany Hospital, Motor Truck Co., A. E. F., Private.
Flynn, Martin J., 269 Sheridan avenue, Machine Gun Battalion, A. E. F.
Fogarty, Daniel C., 92 Dana avenue, Army Utilities Detachment, Newport News, Private.
Fogarty, Thomas J., 1 Wendell street, Co. A, 355th Infantry, A. E. F., Private.
Fogerty, James M., 482 Delaware avenue, Battery F, 307th Field Artillery, A. E. F., Private.
Fogerty, Joseph H., 482 Delaware avenue, Medical Department, X-Ray Division, Hospital Center, A. E. F., Private.
Fohlbush, Harry, Camp Devens.
Foland, George F., 73 Eagle street, Corp of Bombers, A. E. F.
Foley, Edward F., University Club, U. S. R., Major.
Foley, John P., 125 First street, Field Artillery.
Foley, Thomas J., Navy.
Foley, William, 69 Franklin street, Co. H, 2nd Pioneer Infantry, Private.
Foley, Edward K., 4 Pine street, U. S. R., Infantry, Captain.
Folmsbee, Richard J., 12 Irving street, Navy (honorably discharged), Seaman First Class.
Folsom, Harry S., 173 Elk street, Field Hospital, Co. 106th, A. E. F., First Class Sergeant.
Fonda, Alfred M., Army.
Fonda, David B., 328 Western avenue.
Fonda, George H., 328 Western avenue.
Fonda, Rocco, 63 Madison avenue.
Fontana, Edward Van, 596 Clinton avenue, Troop I, 14th Cavalry, Fort Sam Houston.
Fontagneres, Jean.
Fonell, Nicholas A.
Foote, Herbert J., 320 Hudson avenue, Naval Base Section 2, Bridgeport, Conn., Private.
Forbes, Joseph, 58 Sherman street, Field Hospital 106.
Ford, Edward F., 29 Bleecker place, Naval Hospital Base 6, A. E. F., First Class Phar. Mate.
Ford, Ezra S., 76 Clinton avenue, Navy.
Ford, Francis E., 55 Westerlo street, C. Flight, 378th Aero Squadron, A. E. F., Private.
Ford, Harry, 3 High street, 33rd Service Co., Signal Corps, A. E. F., First Class Sergeant.
Ford, John C., 3 Clinton square, Navy, A. E. F.
Ford, John E., 67 Hudson avenue, Pelham Bay.
Ford, John F., 225 Green street, Co. D, 51st Pioneer Infantry (Co. A, 104th Machine Gun), Private.
Ford, Martin D., 18 So. Ferry street, Base Hospital Unit No. 33, A. E. F., Private.
Ford, Peter H., 55 Westerlo street, 2nd Co., Cleveland, Ohio, Private.
Forman, Charles J., 35 Vine street, Co. B, 62nd Engineers, A. E. F.
Forman, Henry, 441 Second street, Co. A, 303 Infantry, A. E. F., Cook.
Forman, Jacob, 26 Trinity place, U. S. S. Albany.
Forman, John J., 165 Hudson avenue.
Forman, James.
Forrest, Leo F., 15 McPherson terrace, Co. D, 106th Machine Gun Battalion, A. E. F., Corporal.
Forrest, John A., 15 McPherson terrace, Bureau of Air Craft, Washington, D. C.
Forrest, Joseph T., 15 McPherson terrace, 217th Field Signal Battalion, Corporal.
Forrestal, J. V., Aviation Corps.
Forster, Garrett, 261 Madison avenue, Troop I, 15th Cavalry, A. E. F., Sergeant.
Fort, Warren C., 560 Myrtle avenue, Quartermasters Corps, Private.
Foskett, Ward R., 22 No. Pine avenue, Naval Militia, U. S. S. Leviathan, 6th Signal Division.
Foster, Cornelius, 65 Northern boulevard, U. S. Naval Reserve, Private.
Foster, James A., Jr., 958 Madison avenue, Officers' Training Camp, Camp Taylor.
Fostie, S., U. S. A. Hospital.
Fouchette, Lewis, 247 Hamilton street.
Fowler, Edward C., 45 No. Swan street, Battery B, 37th Artillery, Camp Stewart, Corporal.
Fox, Henry W., 61 Partridge street, Headquarters Co., 2nd Pioneer Infantry, A. E. F., Private.
Fox, John J., 125 Delaware avenue, Battery D, 334th Field Artillery, Private.
Fox, Ralph M.
Fraenkle, Joseph, 26 South street, Co. C, 345th Inf., A. E. F.
Fraley, Wm., 824 Broadway, Navy.
France, Harry E., 20 Benson street, Engineer, Private.
France, Harry, 129 No. Lake avenue, Army.
France, James, 53 No. Swan street, Battery 9, 36th Regiment F. G., 12th Battalion, Camp McClelland.
Frank, August, 499 Third street, Ordnance Department, Base Section 2, Corporal.
Frank, Walter M., 56 Central avenue, 609 Aero Squadron, Garden City, L. I., Private.
Franke, Frank J., 511 Clinton avenue, Co. B, Training Detachment, N. Y. University.
Frankenbeck, Charles, 193 Northern boulevard, Troop B, Cavalry, Albany, N. Y.
Franklin, Arthur H., 717 Myrtle avenue, B Troop, 1st Cavalry.
Franklin, Chas L., 450 Elk street, Co. D, 1st Anti-Aircraft Battalion, A. E. F., Mechanic.
Franklin, John F., 88 Myrtle avenue, Navy Destroyer.
Franklin, Warren B., 18 Chestnut street, Cas. Elig. Det. Barracks 15, Hempstead, L. I., Private.
Franklin, William J., 88 Myrtle avenue, Co. A, 303rd Infantry, A. E. F., Corporal.
Franklin, Chas. A.
Frantzen, Theo., Jr., 215 Hamilton street, Navy.
Frater, Nicholas B., 87 Central avenue, Infantry, Sergeant.
Frawley, James J., 85 No. Lawrence street, Co. A, Det. U. S. Guard.
Frawley, Richard H., 51 Colonie street, Co. E, 1st Pioneer Inf., Private.
Frawley, John, 2nd Anti-Aircraft Battalion, A. E. F., Mechanic.
Frawley, James, Engineer's Corps, Private.
Frayer, H. H., 278 So. Manning boulevard, Engineers Train.
Frazier, William P., 23 Second avenue, General Headquarters, A. E. F., Private.
Frazier, Wm. P., 23 Second avenue, Co. D, 106th Machine Gun Battalion, A. E. F., Private.
Frazier, William, 17 Second avenue, 104th Machine Gun Battalion, Private.
Frebel, Fred J., 246 Second avenue.
Fredenburgh, Paul H., 28 No. Allen street, Co. E, 403rd Telephone Battalion, First Class Private.
Fredenburgh, Rockwell, 22 Barrows street, Co. B, 38th Engineers, Corporal.
Fredenburgh, Earl, Co. A, 51st Pioneer Infantry, Sergeant.
Frederick, Alexander, 74 Fourth avenue.
Frederick, Clark A., Army.
Frederick, George L., 173 Second avenue.
Fredericks, Edward J., 316 So. Pearl street, Camp Hospital 20, Base Section 2, A. E. F.
Fredette, Norbert, 57 Park avenue, Co. F, 87th Division, 347th Infantry, A. E. F., Private.
Fredette, Al., Kelly Field, No. 1.
Freedman, Harry, 92 Westerlo street, 25th Co., 154th Depot Brigade, Camp Meade, Corporal.
Freedman, Maurice, 92 Westerlo street, Battery A, 307th Field Artillery, A. E. F., Private.
Freedman, Max, 26 No. Swan street, Co. A, 54th Engineers, A. E. F., Private.
Freedman, Robert B., 92 Westerlo street, Headquarters Co., 38th Infantry, A. E. F., Sergeant.
Freeman, William M., 199 Third street, A. E. F., 369th Inf., Corporal.
Freibel, Frederick, 23 Moore street, 1st Regiment Headquarters Detachment, U. S. M. C., Philadelphia, Pa.
Freil, James J.
Freisatz, Augustus J., Jr., 60 Catherine street, Animal Embarkation Depot No., Charleston, S. C., Private.
Freisatz, Henry, 60 Catharine street, 3rd Co., C. A. C., Fort Hancock.
Freund, Emanuel M., 50 Jay street, 301st Medical Stevedore Regiment, A. E. F., Lieutenant.
Frey, Frederick, 107 No. Lake avenue, Field Hospital Co., 106th-102nd Sanitary Train, 27th Division, A. E. F. (died of influenza October, 1918), First Class Sergeant.
Frey, John E., Co. C, 51st Pioneer Infantry, Corporal.
Frey, Ralph E., 107 No. Lake avenue, 106th Field Hospital, A. E. F., First Class Private.
Frey, Robert F., 597 Second street.
Fribush, Ben S., 98 Green street, M. M. 2nd Class Aviation Camp Co. 5, Private.
Fribush, Herman, 98 Green street, Ordnance Department, Pittsburgh, Pa.
Friebel, Carl, Western avenue, A. E. F., Private.
Friedlander, Joseph, 73 Westerlo street, 74th Co., 18th Battalion Rec. Camp, Syracuse, N. Y.
Friedlander, Robert, 70 Morris street, Medical Dept., Military Hospital, San Francisco.
Fridenburgh, Paul H., 15 Dana avenue, Co. E, 403rd Tel. Battalion, A. E. F., First Class Private.
Friedman, Irving
Friedman, Max, Co. A, 54th Engineers.
Friedman, Julius, 62 Morris street, Dental No. 1, Camp Greenleaf, Ft. Oglethrope, Private.
Friedman, Irving, 274 Madison avenue, Isolation Camp, Pelham Bay, Private.
Frieco, Joseph, 122 Hamilton street.
Fries, Theo. H., 247 State street.
Frieknecht, George W., 126 Fourth avenue, Co. H, 2nd Pioneer Infantry, A. E. F., Private.
Friel, James, 83 Hamilton street, Co. F, 23 Infantry, Corporal.
Friettelli, Victorri, Co. C, 51st Pioneer Infantry.
Fripp, Frank G., 318 Orange street, U. S. R., Infantry, Second Lieutenant.
Fromm, Nelson K., 216 State street, Camp Custer, Base Hospital, Captain.
Frobenius, William, Canadian Army.
Froehel, Fred, Stop 2, Western avenue, Army.
Frommer, George, 85 Westerlo street, 303rd Ammunition Train, Co. A, Private.
Frost, Donald B, 367 Hudson avenue, Battery A, 55th C. A. C., Corporal.
Frost, Leo.
Frost, William E., 169 Quail street, Regiment Infirmary, 34th Field Artillery, Private.
Fruna, Joseph, 479 Washington avenue, Navy.
Fuchs, George J., 207 Myrtle avenue.
Fuhr, Harry, 705 Third street, P. W. E., Co. 29th, A. E. F., Private.
Fuld, Franklin B., 70 So. Swan street, Q. M. C., Washington, D. C., Captain.

Fuller, Clarence W., 485 State street, Co. G, 2nd Pioneer Inf., A. E. F., Private.
Fuller, George M., 269 Hamilton street, Y. M. C. A., France.
Fuller, Harlow M., 239 Hamilton street, Kelly Field, Texas, Lieutenant.
Fuller, J., 65 Clinton avenue, U. S. S. Harrisburg.
Fuller, William A., 180 Washington avenue, 34th Engineers, A. E. F., Captain.
Funk, Charles J., Co. A, 51st Pioneer Infantry, Corporal.
Funk, Charles, 531 First street, Co. D, 5th N. G. Battalion, A. E. F., Private.
Funk, Francis J., 41 Ontario street, Naval Base, Section 6, Private.
Funk, Thomas E., 41 Ontario street, 102nd Engineers Train, Private.
Funnell, Edward S. (honorably discharged).
Furman, John F., Alexander street, U. S. S. Birmingham.
Fuscas, Taky, 22 Jay street.
Fusco, Antonio, 54 Philip street, Army.
Fusco, Carlos, 96 Madison avenue, Medical Infirmary, 11th Battalion, 154th Depot Brigade, Camp Meade, Private.
Fusillo, Matteo, Base Hospital, Camp Jackson, S. C.
Futterer, Edward, 444 Clinton avenue, Master Engineer, 27th Engineers.
Futterer, Frederick F., 444 Clinton avenue, S. A. T. C.

Gabriel, Otto E., Jr., 348 Livingston avenue, 102nd Engineers Train, Headquarters Co., A. E. F., Master Engineer.
Gade, Joseph, 424 Sherman street, U. S. Naval Aviation, 1st Co.
Gaetno, Gullo, 172 Green street.
Gaffie, Edmund G., 171 Elm street, Battery E, 10th Regiment, F. A. R. D., Camp Jackson, Columbia, S. C., Private.
Gaffie, John J., 171 Elm street, Headquarters Base Section 2, A. E. F., Sergeant.
Gaffney, William E., 231 Colonie street, 31st Training Battery, F. A. C. O. T. S., Camp Taylor, Private.
Gage, Adam J., 308 Central avenue, Co. B, 358 Machine Gun Battalion, Camp Sherman, Corporal.
Gagliardi, Ettore, 31 Van Zandt street.
Gaguda, Asher, 7 Barclay street, S. A. T. C., Medical.
Gahan, Richard H., Co. C, 51st Pioneer Inf., Private.
Gale, Raymond 13 Lexington avenue, Quartermasters.
Galio, Giuseppe, 11 Dongan avenue.
Galit, J. G.
Gall, Fred A., 24 Whitehall street, Aviation Signal Corps, A. E. F., Corporal.
Galko, John, 24th Co., 6th Battalion, 152nd Depot Brigade, Camp Upton.
Gallagher, Donald J., 73 Elm street, Co. B, S. T. A. C., Holy Cross College, Private.
Gallagher, Edward T., 234 Madison avenue, Co. C, 51st Pioneer Infantry, Mechanic.
Gallagher, James A., 203 Elm street, Battery A, 118th Field Artillery, 31st Div., A. E. F., Private.
Gallagher, John, 516 Central avenue, Infantry.
Gallagher, Jos. F. A., 73 Elm street, 104th Machine Gun Battalion, Co. D, A. E. F., Corporal.
Gallagher, Leo F., 51 Alexander street, Co. D, 51st Pioneer Infantry, A. E. F., Private.
Gallagher, Philip J., 73 Plum street, U. S. Naval Air Station, Lough Foyle.
Gallagher, Thomas E., 361 Orange street, Battery E, 72nd Artillery, C. A. C., A. E. F., Sergeant.
Gallagher, William J., 359 Clinton avenue, 30th P. O. D., 2nd Regiment, Camp Hancock, Private.
Gallagher, William H., 49 Emmet street, Co. C, 107th Infantry (killed in action), Private.
Gallagher, James J., 9 Beverly avenue, Troop B, Squadron D, N. G. N. Y., Private.
Gallagher, Thomas C.
Gallagher, William, Co. C, 51st Pioneer Infantry, Private.
Gallagher, Rodney B., 23 Lancaster street, Co. A, 51st Pioneer Infantry, Corporal.
Gallo, Sebastian, 102 Madison avenue.
Gallogly, Wm. J., 40 So. Allen street, Navy Aviation, A. E. F.
Galloway, David.
Gallup, Joseph, Co. 571st, Barracks 949th W, Camp Farragut, Private.
Gallup, Joseph C., 40 Morris street, Naval Reserve.
Gambino, Antonino, Co. F, 55th Pioneer Infantry, Spartanburg.
Gander, Conrad J., 68 Delaware street.
Gannon, Wm. J., 128 Dana avenue, Pelham Bay.
Gannon, Wm. P., 66 No. Hawk street, U. S. S. Solace (discharged disability November, 1917).
Garamondi, Anthony, 7 Van Zandt street, Army.
Gardener, Philip H., 48 Second avenue, Field Hospital, 106th Sanitary Train 102, A. E. F., First Class Private.
Gardinier, Doane, M. G. Corps, British E. F., Lieutenant.
Gardinier, Frank, 49 DeWitt street.
Gardinier, William, Navy.
Gardinner, Robert F., 105 Broad street, Co. A, 345th Infantry, A. E. F., Private.
Gardner, Edward, 5 Stephen or 74 Judson street, 2nd N. Y. Field Hospital.
Gardner, Edward J., 3 Dove street.
Gardner, John F., 663 Central avenue, Co. A, 345th Infantry, 87th Division.
Garlick, Frederick J., 133 Delaware avenue, Base Hospital.
Garnsey, Def. V. S., Base Hospital, Private.
Garrah, Bessie C., 336 Hudson avenue or 19 Morris street, Base Hospital Unit No. 33, Nurse.
Garrah, James J., 336 Hudson avenue or 19 Morris street, Medical Corps, 413th Telegraph Battalion, A. E. F., First-class Private.
Garrah, John P., 19 Morris street, Naval Detachment, Ellis Island, Seaman, First Class.
Garrison, George, Country Club, A. E. F.
Garrison, Paul R., 54 Park avenue, Co. G, 51st Pioneer Inf., A. E. F., Corporal.
Garrison, Warren, Country Club, Pelham Bay.
Garrow, Ferdinando, Camp Upton.
Garry, Peter J., 354 Livingston avenue, Co. A, 303rd Reg., Infantry, A. E. F., Sergeant.
Garry, Thomas, Co. A, 107th Infantry, Private.
Gartland, John L., 106th Infantry, Band Master, Captain.
Gartten, Joseph A., 180 Franklin street.
Gasman, Max, 26 Clinton street, A. E. F.
Gaspary, Altamore, 166 Madison avenue, 17th Detachment, Railway Co., A. E. F., Corporal.
Gaspara, Gazetta, 147 Green street.
Gasser, John N., Stop 6, Western avenue, 102nd Engineer Train, 27th Infantry, A. E. F.
Gates, Roy, Madison avenue, Aviation.
Gauger, J. W., 856 Madison avenue, Co. B, 318th Signal Bat., A. E. F., Corporal.
Gauger, Jacob, Jr.
Gaus, Louis H., 316 Hamilton street, 106th Field Hospital, A. E. F., Lieutenant-Colonel.
Gaylord, Charles, 41 Broad street, Army.
Gaylord, Chas. A., Jr., 55½ Myrtle avenue.
Gazeley, W. E., Kenwood, Medical Corps, Waco, Texas, Lieut.
Gazzitano, Francisco, 128 Green street.
Geary, Frank, 9 Irving street, Camp Upton.
Gebhaner, Christina, Base Hospital No. 33.
Geddes, Lee S., 317 Hamilton street.
Geddes, Robert G., 256 Hudson avenue, Co. A, 312th Infantry, A. E. F., Private.
Geer, Fred'k W., 231 Madison avenue, Co. M, 312th Infantry, A. E. F., Private.
Geier, Edgar J., 64 Morris street, Aviation Headquarters.
Geier, Edward P., 64 Morris street, Co. B, 303rd Inf., A. E. F., Sergeant.
Geier, John A., 85 No. Allen street, Navy Co. 11, 2nd Reg., Pelham Bay.
Geier, Harry J., 64 Morris street, Co. B, State College for Teachers.
Geir, Albert, 1 Sherman street.
Geir, Alphonse.
Geir, John, 255 Green street, Battery E, 21st Field Artillery, A. E. F., Corporal.
Geisel, Wm. C., Jr., 416 Clinton avenue, Base Hospital Unit No. 33, Private.
Geissel, George.
Genevari, Joseph A.
Gengnst, Achille, 312 So. Manning boulevard.
Genowese, Tony, 38 So. Lansing street.
Genter, Wm. J., 154 Broad street, Supply Co., 307th Field Artillery, A. E. F., Private First Class.
Gentry, Edward J., 815 Washington avenue, Co. G, 2nd Pioneer Infantry, Private.
Gentry, John E., Jr., 815 Washington avenue, Aviation Corps.
George, Alfred A., 20 Dove street, Co. E, 2nd Pioneer Inf., A. E. F., Sergeant.
George, Gilbert, 139 Hudson avenue.
George, Peter, 68 No. Manning boulevard, Co. B, 148th Inf.
Geraghty, John J., Navy.
Gerard, William, 400 Clinton avenue, Evac. Hospital No. 26, A. E. F., Private.
Gerhardy, Anthony J., 118 Lexington avenue, 52nd Pioneer Infantry, Corporal.
Gerhart, Leigh, 115 Franklin street, Infantry, Camp Jackson, Private.
Gerisano, French, 58 Dongan avenue, Co. B, 61st Infantry (killed in action, October, 1918).
Germain, Alfred J., 25 Wilson street.
Germain, Philip S., 333 Second avenue, Supply Co., 51st Pioneer Infantry, Private.
Germano, Lorenzo, 172 Green street.
Gerretano, Vincenzo, A. E. F.
Gerrick, Frank, 525 So. Pearl street, 1st Co., U. S. Coast Guard, Seaman.
Gersbach, Arthur L., 20 No. Allen street, Co. F, 2nd Pioneer Infantry, A. E. F., Private.
Getlin, Stephen.
Getz, William, 61 Delaware avenue, Co. D, 51st Pioneer Inf., Private.
Giacomino, Fausto, 49 Grand street, Army.
Giangiobbe, Nicholas, 61 Grand street, Army.
Giannetto, Guiseppe, 30 Madison avenue.
Gibbard, Arthur R., 343 Orange street, 25th Co., Fort Slocum, Private.
Giblin, Anthony, 278 Sheridan avenue, 106th Field Hospital, S. C.
Giblin, John H., 278 Sheridan avenue, Air Service, A. E. F., Sergeant.
Gibeau, Alb. J., 41 Watervliet avenue, Co. A, 51st Pioneer Inf., (transferred to Co. A, Machine Gun), Private.
Gibson, Clarence D., 24 Sheridan avenue, 2nd Pioneer Infantry, A. E. F.
Gibson, James J., 47 Eagle street.
Gibson, W. W., 415 State street, Q. M. C., Infantry, Captain.
Gick, Wm. H., Jr., 28 So. Allen st., 197th Aero Squadron, Serg.
Gidd, Al., 56 Lawrence street, Army, A. E. F.
Gier, Albert.
Giering, Frank R., 11 High street.
Gieth, Joseph, 41 Ontario street, U. S. S. Antigone.
Giffin, John, Dr., 15 So. Hawk street, Madison Barracks, Sacketts Harbor, First Lieutenant.
Gifford, Benedict, U. S. R., Infantry, Captain.
Giguere, John J., 19 Wilbur street, 14th Construction Co., A. E. F.
Gilbert, E. E., Troop B, Squadron D.
Gilbert, Elmer, 20 Liebel street, 6th Co., N. B. C. G.

Gilbert, Thomas, 20 Liebel street, Co. 4, U. S. Coast Guards, Fort Trumbull.
Gilbert, Louis P., 20 Liebel street, U. S. Coast Guards Co., Sea Gate.
Gillan, James E., 221 Spruce street, Co. M, 363rd Infantry, A. E. F., Private.
Gillard, George, 181 Hamilton street, Battery A, 33rd Field Artillery, Private.
Gillen, Elmer.
Gillen, George.
Gilleran, William, 764 Clinton avenue, Merchant Marine, France.
Gillespie, Frank C., Jr., 381 Orange street, U. S. Army, 104th Machine Gun Battalion, Private.
Gillespie, Fred'k J., Camp Sevier, Captain.
Gillespie, Hermand, 46 Central avenue, Headquarters Co., 51st Pioneer Infantry, Corporal.
Gillespie, Lancelot, 42 Central avenue, Officers' Training School, Camp Grant.
Gillespie, Leo P., 1124 Broadway, Co. D, 604th Regiment, Inf.
Gillet, Ransom H., Major.
Gillice, Edward W., 574 Central avenue, 9th Reg., Pelham Bay.
Gillooly, John J., 7 McPherson terrace.
Gillman, H., Co. A, 51st Pioneer Infantry, Bugler.
Gilmore, John.
Gilmore, Wm. C., 39 So. Pearl street.
Gilroy, Fred, 57 So. Manning boulevard, Army, Camp Pike, Second Lieutenant.
Gilroy, Robert, 57 So. Manning boulevard, Army, Camp Fremont, Major.
Gimber, David J., 338 Delaware avenue, Navy, Electrician, 3rd Class.
Gingold, Morris, 24 Jefferson street, 326th Labor Battalion, A. E. F., Sergeant.
Gingold, Samuel, 86 Madison avenue, 308th F. A., Med. Dept., A. E. F.
Giovanni, Console, 81 Madison avenue.
Gips, Walter F., 304th Machine Gun Co.
Girvin, John, 1294 Broadway.
Girvin, Royal C., 58 Second avenue, Troop B, 16th Cavalry, Private.
Girvin, Wm. H., Jr., 713 State street, Machine Gun Co., 312th Infantry.
Gise, Harold P., 479 Hudson avenue, 308th Field Artillery, A. E. F., Corporal.
Gisunotti, Giuseppe, 30 Madison avenue, Army.
Givardo, Angelo, 56 Bleecker street, Army.
Gizzi, Carmine, 308 No. Pearl street, 19th Co., 5th Division Battalion, Private.
Gladdings, Chas. F., 1050 Madison avenue, Co. A, 51st Pioneer Infantry, A. E. F., Sergeant.
Gladding, Henry L., 78 No. Allen street, 16th Engineers, A. E. F., Private.
Glante, Raffael.
Glassbrener, Chas. M., 13 McCarty avenue, 2nd Ordnance Corps, Provost Battalion, Private.
Glassbrener, Wm. P., 13 McCarty avenue, Construction Division, Camp Mills, Private.
Glasser, Charles, Kenwood, A. E. F., Private.
Glasser, Charles, 60 Myrtle avenue, A. E. F., Private.
Glasser, Frank, 32 Schenectady road, Co. C, 9th Machine Gun Battalion, A. E. F., Sergeant.
Glatz, John J., 286 Sheridan avenue, Co. C, 1st Development Battalion, Camp Devens.
Glavin, John F., 866 Washington avenue, 26th Co., C. O. T. S., Camp Lee, Sergeant.
Glavin, Richard, 866 Washington avenue, 370th Aero Squadron, A. E. F., Sergeant.
Gleason, Ambrose, 1st Cavalry, A. E. F.
Gleason, Ambrose G., 208 Second street, Troop B, Squadron D, N. G. N. Y., Corporal.
Gleason, Andrea H., 5 So. Hawk street, 2nd Pioneer Infantry.
Gleason, George A., 13 Albany street, Amatol, N. J., Private.
Gleason, James J., Army, Private.
Gleason, John F., 143 Colonie street.
Gleason, John H., 60 Dana avenue.
Gleason, John J., 88 Lark street, Q. M. Corps, Sergeant.
Gleason, John M., 60 Dana avenue, Co. C, 102nd Engineers Train, A. E. F., Sergeant.
Gleason, Harold A.
Gledhill, Royland, 27 Wilson street, Machine Gun Co., 346th Infantry, A. E. F., Private.
Glickstone, George F., 134 Dongan avenue, U. S. S. Wissahickon.
Glickman, Jacob, 12 Clinton street, Battalion C, 32nd Artillery, Corporal.
Glickman, William, 12 Clinton street, Syracuse Recruiting Camp.
Glicos, James G., 11½ Lancaster street.
Gloeckner, Bernard E., 242 Ontario street, U. S. C. G. Academy, First Class Seaman.
Glueck, William, 40 Schuyler street, Medical Department.
Glynn, John J., 157 Jefferson street, Co. D, 51st Pioneer Inf. (105th Infantry, Co. D), Private.
Goca, Cornelius P., U. S. S. Florida.
Godell, Edward, Ship Repair Unit 301.
Godell, Jacob, 86 Delaware.
Godfrey, Arthur A., 339 Third street, 33 Infantry, Medical Dept., Panama, Private.
Godfrey, Edward, Dr., 18 Chestnut street, Red Cross Service.
Godley, John L., 337 Hudson avenue, 1st Class Regiment, C. W. S., Camp Sherman, Lieutenant.
Godley, John L., 27-B Lark street, Aviation.
Goebel, Willard, 10 Manning boulevard, Navy.
Goebel, William C., 10 Manning boulevard, Navy.
Goedtel, John.
Goeldner, William, 267 Livingston avenue, U. S. S. Alabama.
Goeldner, Wm. J., 141 Second street, Navy, First Class Cook.
Goetz, Edward F., 209 Jay street, Co. C, 520th Engineers, A. E. F., Sergeant.
Goetz, Henry A., 209 Jay street, 2nd Pioneer Infantry, A. E. F., Private.
Goetz, William F., 365 Sherman street, Artillery.
Goetz, William.
Goewey, Ezra W., 227 Hamilton street, Troop B, Squadron D, N. G. N. Y., Private.
Goewey, John N., 61 Jay street, 102nd Engineer's Train, A. E. F.
Goewey, W. I., Jr., 227 Hamilton street, 33rd Infantry, Headquarters Co., A. E. F., Second Lieutenant.
Goldberg, Benjamin, 112 Philip street, Co. H, 2nd Pioneer Infantry, A. E. F.
Goldberg, George, 1st Office Regiment, 20th Co.
Goldberg, George, 66 So. Ferry street, Sub. Depot Co., Camp Johnston, Corporal.
Goldberg, Herman J., 350 Madison avenue, Supply Co., 47th Regiment Artillery, C. A. C., Ordnance Detachment. Ordnance Sergeant.
Goldberg, Herman, Rochester, N. Y., Draft Det. Barracks.
Goldberg, Jesse J., Co. C, 102nd Engineers, Private.
Goldberg, Lawrence, 27th Division, 102nd Engineers, Cook.
Goldberg, Louis, Cook, Headquarters Co., 102nd Engineers, A. E. F.
Goldberg, Louis, 66 So. Ferry street, 4th Division, 4th Battalion, N. M. N. Y., Chief Yeoman.
Golden, William, Jefferson street, Co. B, 51st Pioneer Infantry, Private.
Goldenapfel, George A., 32 Elk street.
Goldener, Max, Westerlo street, Supply Co., 105th Infantry, A. E. F., Private.
Goldenkoff, Louis L., 79 Westerlo street, Co. C, 345th Infantry, 87th Division, A. E. F., Private.
Goldner, William J.
Goldie, Thomas R., 12 McCrossin avenue, Regiment 11th, Co. E, Engineers, A. E. F., Private.
Goldman, Alfred M., Trench Motor Battery, 3rd Artillery Brigade, 3rd Division, A. E. F., Captain.
Goldman, Ralph, Infantry, Private.
Goldren, William, 150 Dove street, Co. H, 105th Infantry, A. E. F., Private.
Goldsmith, Abe, 86 Trinity place, Government Warehouse, Schenectady, N. Y.
Goldstein, Abraham, 203 Jefferson street, Engineers, A. E. F., Private.
Goldstein, Julius, 225 Central avenue, Co. D, 305th Infantry, A. E. F.
Goldstein, Sam, 50 So. Ferry street, State College for Teachers, Co. A, S. A. T. C., Private
Goldstein, Sam, 126 Madison avenue, Co. M, 312th Infantry, A. E. F.
Goldthorpe, Jack, Canadian Engineers.
Goldwitz, Harry, Lancaster street, 307th F. A., Battery F, A. E. F., Private.
Goldenkoff, Louis, 79 Westerlo street, 345th Regiment, A. E. F.
Gonbel, John C., 35 Sloan street, U. S. C. G.
Gonya, Charles C., 487 Third street, Co. E, 165th Infantry, Private.
Goodale, Clifford D., 118 Lexington avenue, Battery D, 36th Regiment, F. A., Camp McClelland, Private.
Goodman, Benjamin, 48 Myrtle avenue, 28th Co., 3rd Group M. G. T. Co., Camp Hancock, Private.
Goodman, David, 52 Myrtle avenue, Electrical Engineers, R. P. I., Troy, N. Y.
Goodman, John H., 23 Avenue A, Co. K, Infantry, A. E. F., Corporal.
Goodman, Samuel, 52 Myrtle avenue, Navy.
Goodrich, William M., 206 Myrtle avenue, Medical Corps.
Goodwin, Albert C., Jr., 198 Washington avenue, Merchant Marine.
Goodwin, Arthur, 38 Park avenue, Camp Merritt, Private.
Goodwin, Edward S., 333 State street, Medical Corps.
Goodwin, George W., 333 State street, Aviation Corps, A. E. F. (killed in Aeroplane accident), Lieutenant.
Goodwin, Thomas Du M., 198 Washington avenue, Ordnance Department.
Goold, Donald B., 963 Madison avenue, Co. C, Signal Corps, 27th Division, A. E. F., First Class Sergeant.
Goold, Katherine H., 58 So. Swan street, Base Hospital No. 48, Sergeant, Interpreter.
Gordon, George, Jr., Battery C, 5th Brigade.
Gordon, William, 845 Clinton avenue, Base Hospital 107.
Gordinier, William W., Newport, R. I., Seaman.
Gorham, Lemuel W., 214 State street, Base Hospital Unit No. 33, Captain.
Goring, James, 380 Hamilton street, Torpedo Station, R. I.
Gorman, Daniel J., 51 Westerlo street, Co. H, 2nd Pioneer Infantry, A. E. F., Private.
Gorman, Edward J., 214 Green street, Battery E, 3rd Brigade, 7th Regiment, F. A. R. D., Camp Hill, Private.
Gorman, Henry C., Army, Private.
Gorman, Henry T., 246 Elm street, Co. L, 326th Inf., Corporal.
Gorman, Joseph A., 246 Elm street, Co. D, 30th Engineers, A. E. F., Private.
Gorman, William F., 214 Green street, Battery A, 15th Field Artillery, A. E. F., Private.
Gorski, Leo, St. Vincent's Male Orphan Asylum, Army.
Gotozino, Patoldo, 61 So. Lansing street.
Gould, Samuel, Prov. Co. D, Ordnance Supply School.
Gould, Samuel L., 839 Broadway, Chemical Plant No. 4, Saltville, Va., Private.
Gowen, Edward B., 348 Western avenue, Co. C, 301st Supply Train, A. E. F.
Gowen, James A., 20 Monroe street, 370th Infantry Band, A. E. F.
Gowey, John N., 96 Chestnut street.
Grabowski, John F., 176 Third street.

Grabuiski, Stanley L., Battery E, 59th Field Artillery, Private.
Grace, John, Med. Dept., Camp Greenleaf, Fort Oglethorpe, Ga., Private.
Grace, Joseph A., 491 Hamilton street, Co. B, 51st Pioneer Infantry, Sergeant.
Graceffia, Guiseppe, 89 Church street.
Gracie, William B., Lieutenant-Colonel, Army.
Grady, Francis W., 37 Dongan avenue, Co. H, 2nd Pioneer Infantry, A. E. F., Corporal.
Grady, William P., 84 Dana avenue, U. S. S. New Orleans.
Grady, Mary, Nurse.
Graham, Clarence F., 190 State street, Base Hospital No. 33, Lieutenant.
Graham, Edward T., 182 First street, Camp Wheeler, Private.
Graham, Flora, 373 Hudson avenue, Base Hospital No. 33, Nurse.
Graham, Germain P., 280 Quail street, U. S. R. Engineers, Captain.
Graham, James A., Co. A, 51st Pioneer Infantry, Private.
Graham, James J., Co. K, 110th U. S. Infantry, Camp Hancock, Ga., Lieutenant.
Graham, Michael F., 37 Chestnut street.
Graham, Paul S., 150 Western avenue, Co. B, S. A. T. C., Cornell University.
Graham, Walter, 177 Hudson avenue, Base Hospital Unit No. 33, Corporal.
Grahm, Paul S., 150 Western avenue, S. A. T. C., Cornell University.
Gramm, Joseph H., 231 Sheridan avenue, Engineers Train.
Granata, Giuslio, Co. C, 51st Pioneer Infantry, A. E. F.
Granati, Salvatore, 2 Charles street, A. E. F.
Granite, Guilio, 70 Dongan avenue, Co. C, 10th Infantry.
Grant, E. Marion, 521 Second street, Red Cross Nurse.
Grant, Peter F., 107 Philip street, Radio Student, Private.
Grant, Peter J., 14 Park avenue, Army.
Grasser, John N., Stop 6, Western avenue, 27th Division, A. E. F.
Grasser, J. W., 35 Clinton avenue, Engineers Train.
Grato, Cornelius A., 853 Livingston avenue, Co. B, 51st Pioneer Infantry, Private.
Grauser, Louis J.
Graver, Howard, 14 Austin avenue, U. S. S. Constellation, Seaman.
Graves, Charles E.
Graves, Claude T.
Graves, Frank E., 134 Fourth avenue, Army.
Graves, Robert C., 104 Chestnut street, Navy, Petty Officer.
Gravison, John M.
Gray, Bradley C., 6 First street, Navy.
Gray, Emerson C., 6 First street, 10th Co., C. M. S. O. F. S., Camp Hancock, Sergeant.
Gray, Cornelius, 274 Sheridan avenue, Army.
Gray, Niel A., 6 First street, Camp Hancock, Corporal.
Graziade, Peter R., 99 Jefferson street.
Greagan, Frank A., 46 Irving street, 33rd Supply Co., Field Artillery.
Greeco, Louis, 122 Hamilton street, Co. F., 347th Inf., A. E. F., Private.
Green, Frank W., 140 Northern boulevard.
Green, George Howard, 29 No. Main avenue, 341st Engineers, Sub Station, Private.
Green, Harold E., Co. B, 51st Pioneer Infantry, Private.
Green, Jacob M., 332 Orange street, 156th Aero Squadron, A. E. F., Private.
Green, Jack, 114 So. Pearl street, 345th Infantry, A. E. F., Private.
Green, James J., 25 Myrtle avenue, Co. A, Machine Gun Bat., Private.
Green, James J., 107 Green street, Army, Private.
Green, John H., U. S. N. R. F.
Green, Lea Bay, 202 Second street, Co. F, C. A. C., A. E. F., Private.
Green, Robert, 97 Orange street, 369th Co., C. R. D., A. E. F., Private.
Green, Stanley W., 799 Broadway, 21st Engineers, 3rd Bat., A. E. F., Private.
Green, Theo. W., Stop 8, Western avenue, Mobile Optical Unit, Medical Repair Shop 1, A. E. F., Private.
Greenauld, Chas. E., 40 O'Connell street, Coast Guard, Steamer Tampa (died in France).
Greenauld, William B., 40 O'Connell street, Camp Upton.
Greenberg, Joseph, 358 Hamilton street, Co. 176, Unit B, Naval Base, Private.
Greenberg, Maurice H., 358 Hamilton street, A. E. F., Lieut.
Greene, Frank M., 290 Third street, Co. B, 2nd Pioneer Inf., A. E. F., Private.
Greene, Harold L., 531 Central avenue, 3rd Co., 1st Division Battalion, Private.
Greenfeld, Samuel, 192 Partridge street.
Greenfile, Henry J., 31 Broad street, 106th Field Hospital, Private.
Greenwalt, William H., 291 State street.
Greenwood, Fred, St. Vincent's Male Orphan Asylum, Army.
Greenwood, Kenneth, 21 Garfield place, U. S. S. Newport.
Greenwood, Raymond, 23 Ten Broeck street, Field Hospital.
Greff, Lester M., 147 Western avenue, Co. B, 165th Infantry, A. E. F., Lieutenant.
Gregor, George H., 127 No. Allen street.
Gregor, Fred V., 127 No. Allen street, Army, Co. H, 30th Infantry, A. E. F., Sergeant.
Gregory, Appleton, 192 Washington avenue, Headquarters Co., 311th Infantry, First Lieutenant.
Gregory, E. S., 7 Northern boulevard, Camp Upton, Captain.
Gregory, Eugene, 137 Jefferson street, Co. B.
Gregory, John, 142 So. Knox street, 167th Aero Squadron, A. E. F., Private.
Grembly, George H.
Gremmler, Edward F., 138B Clinton avenue, Battery D, 10th Regiment, F. A. R. D., Camp Jackson, Corporal.
Gresens, Herman, 95 Elizabeth street, Hospital Co., A. E. F., Private.
Gress, Henry J., 273 Hudson avenue, Co. A, 147th Infantry, Private.
Gresser, Daniel P., 512 First street, Co. G, 312th Infantry (killed in action, October 17, 1918), Private.
Grieco, Liugi, 122 Hamilton street.
Grier, John B., Army, Corporal.
Griffin, Gerald, Dr., 176 Washington avenue, Camp Dix, Captain.
Griffin, Hancock, Quartermasters Dept., Captain.
Griffin, Peter J., 58 Myrtle avenue, Troop C, 2nd Cavalry, A. E. F., Private.
Griffin, William J., 193 Hudson avenue, B. Troop, 1st Cavalry, Sergeant.
Griffith, Arthur R., 263 First street, Navy.
Griffith, Earl, 306 Third street, 27th Division, Headquarters Troops, A. E. F.
Griffith, E. G., Stop 2, Western avenue, Engineers Train.
Griffiths, Archibald A., 686 Central avenue, Aviation.
Griggs, George M., 38 Elizabeth street, Co. F, 347th Infantry, 87th Division, A. E. F.
Griggs, Henry W., 38 Elizabeth street, U. S. S. Von Steuben.
Grinauldi, Samuel, 826 Broadway.
Griner, Charles B., 1084 Broadway, Co. I, 46th Inf., Corporal.
Griner, James J., 622 Park avenue, Co. D, 1st Developing Bat., Sergeant.
Grishkewish, Morisel.
Grodesky, Samuel J., 51 Park avenue, 49th Engineers Depot, Private.
Gromak, John, Co. A, 107th Infantry, Private.
Grosbeck, Howard J., 575 Clinton avenue.
Grotto, Cornelius, Army, Private.
Gross, Charles, Co. A, 51st Pioneer Infantry, Cook.
Grote, Nicholas, Co. A, 51st Pioneer Infantry, Cook.
Groundwater, Edward, Jr., 659 Second street, 10th Co., 3rd Air Service Mechanic, A. E. F., First Class Sergeant.
Grube, Arthur, 19 Trinity place, Camp Kearney.
Gruel, George H.
Grumbley, George H., 54 Second street, Aviation, Sergeant.
Guinn, John J.
Guardenier, George E., Supply Co., 313th M. C. Block, Camp Johnston.
Guarnieri, Michael F., 259 Clinton avenue, 71st Engineers.
Gueco, Liugi, 122 Hamilton.
Gueldenappel, George A., 32 Elk street, Co. E, 112th Infantry, 28th Division, A. E. F., Private.
Guenther, John M., 90 Alexander street, U. S. S. Connecticut.
Guertsen, Marguerite, Nurse.
Gueth, Joseph, 64 Clinton avenue, Savannah Proving Grounds, Private.
Guild, Joseph, 70 No. Swan street, Section 555, Battalion 8, Ambulance Corps, Private.
Guinan, John B., 89 First street, A. E. F.
Guinan, Timothy F., 14 Albany street, Camp Wadsworth.
Guller, Lulu E., Base Hospital No. 33, Nurse.
Gunderman, Albert, 99 Third avenue.
Gundlack, Emil, 35 Alexander street, Troop C, 5th Cavalry, Private.
Gunese, Dominick, 141 Grand street, Army, Private.
Gunese, Tony, 141 Grand street, Army, Private.
Gutekunst, Christian, 137 Broad street, Navy.
Guyderby, G., 126 Bradford street, Navy.
Guyer, C. H., 24 Hulburt street, Co. 13th, Camp Lee, Private.
Guyer, George D., 64th Pioneer Infantry, Colonel.
Guyer, Harold, 824 Myrtle avenue, Army.
Guyer, Harry, 121 Philip street, 15th Co., Fort Hancock, Private.
Guyer, John C., 24 Hulburt street, Base Hospital Unit No. 33, Private.
Guyer, John, 121 Philip street, Army.
Groesbeck, Howard J., 575 Clinton avenue, 2nd Pioneer Infantry, Co. G., Private.
Gynn, Arthur E., 32½ Schenectady road, Co. B, 51st Pioneer Infantry (Supply Co. 105th Regiment, A. E. F.), Private.

Haagner, Herman, 34 Judson street
Haagner, John, 44 Charles street, Co. B, 10th Regiment, A. E. F.
Haagner, John, 34 Judson street (wounded), Corporal.
Hacker, Arthur C. A., 94 Grand street or 500 Delaware avenue, 104th Machine Gun Battalion, Private.
Hacker, Philip C., 446 Clinton avenue, Sanitary Detachment, 108th Infantry, A. E. F., Captain.
Hackett, William, 143 Dove street, Co. K, 50th Inf., Corporal.
Hackett, William, 35 Elizabeth street, Navy.
Hadinger, Fred, 32 Lexington avenue, Signal Corps, Private.
Hachl, Robert E., 83 Dove street, 102nd Engineers, A. E. F., Sergeant.
Hacn Edward P., 213 Hamilton street, A. E. F.
Hafley, Herbert E., 139 No. Allen street, Officers' Training Camp, Camp Meade.
Hagadorn, Howard W., 133 No. Pearl street, Headquarters Co., 307th Field Artillery, A. E. F., Private.
Hagar, John L., 558 Madison avenue, Co. B, 102nd Engineers, A. E. F., Corporal.
Hagar, James L., Dr., 338 Manning boulevard, So., Troop B, 1st Cavalry.
Hagen, Gordon, 171 First street, Sanitary Squad 4, A. E. F., Corporal.
Hager, Kolin D., 199 Delaware avenue, Co. F, 2nd Pioneer Inf., Corporal.
Haggerty, John J., Western avenue, 1st Co., Q. M. C., Private.
Haggerty, John M., 285 Orange street, Co. B, 102nd Engineers.

Haggner John, 44 Charles street, A. E. F., Private.
Hahn, Anton J., 32 No. Swan street, Railroad Telegraph Battalion, A. E. F., Private.
Hahn, J. H., 410 Hudson avenue, Infantry Co. 28th 7th Division, 152nd Depot Battalion, Captain.
Hahn, John, 38 Ontario street, 2nd Pioneer Infantry, A. E. F.
Hailes, George H., 274 Washington avenue, Army, 129th Aero Squadron, Sergeant.
Hailes, Wm. D., University Club, U. S. N.
Haight, Joseph, 608 Third street, Firemen U. S. N. Militia.
Haines, Chas. H., 170 Clinton avenue, State College.
Hainoe, Harry J., 543 Central avenue, 61st Engineers, A. E. F., Private.
Hakes, Oscar, 106 Clinton avenue, Army and Navy Training Station, Y. M. C. A., Secretary.
Halbritter, August F., 52 Quail street, Co. D, 51st Pioneer Inf., A. E. F., Bugler.
Halbritter, Walter H., 52 Quail street, Co. C, 10th Infantry.
Hale, William B., 290 Washington avenue, Runner 308th Inf., A. E. F.
Haley, Edward, 67 Broadway, Co. G, 2nd Battalion, 11th Regiment, A. E. F., Corporal.
Haley, Francis A., 69 Schuyler street, Navy.
Halicons, William, 17 Second street, 369th Co., C. R. I. U. S. (deceased).
Hall, Albert L., 42 Howard street.
Hall, Clayton B., 169 No. Allen street, 429th Telegraph Battalion, A. E. F., Sergeant.
Hall, Edward L., 502 Second avenue, Fort Slocum, 2nd Co.
Hall, Frank B.
Hall, Fred, East Greenbush, N. Y., Co. 39th, Coast Guard.
Hall, John S., 502 Second avenue, 106th Machine Gun Battalion.
Hall, William, Marines.
Hallenbeck, Alonzo G., 4 Sard road, Base Hospital No. 33, A. E. F.
Hallenbeck, Chas. P., 452 Bradford street, Co. D, 102nd Engineers.
Hallenbeck, Floyd, 292 Quail street, 11th Co., Depot Brigade.
Hallenbeck, Frank F., 130 Bradford street, 106th Field Hospital, A. E. F.
Hallenbeck, George, 203 Second street.
Hallenbeck, Harold E., 250 Delaware avenue, Submarine Port of Newark, Sergeant.
Hallenbeck, Laurence V., 130 Bradford street, Co. A, 312th Infantry, A. E. F.
Hallenbeck, Lewis M., 123 No. Pearl street, Hdqtrs. University, A. E. F., Corporal.
Hallenbeck, Oscar J., 337 Second street, 15th Co., Camp Wheeler, Private.
Hallenbeck, Paul R., 4 Sard road, U. S. Naval Aviation Corps.
Hallock, Carolyn, Base Hospital No. 33, Nurse.
Halm, Earl A., 756 Central avenue, Co. G, 2nd Regiment Pioneers, A. E. F., Private.
Halm, Everette M., 756 Central avenue, Co. E, 19th Regiment, Railroad Engineers, A. E. F., Private.
Halsdorf, Marshal F., Navy.
Halsdorf, Peter J., 294 Sheridan avenue, General Hospital No. 22, Private.
Halsey, Andrew J., Navy.
Halter, Arthur J., 51 Cuyler avenue, Army, Battery A, 307th Field Artillery, A. E. F., Private.
Halter, Eugene T., 19 Tennis street, Co. 916th, Unit S, U. N. O. B.
Halter, J. E., 152 Clinton street, Co. D, Headquarters Bat., A. E. F.
Halverson, Harry, 1121 State street, Engineer, Private.
Hambsch, Philip F., 84 No. Pine avenue, Navy, Ensign.
Hamilton, John A., Jr., 79 Walter street, Medical Corps, Private.
Hamilton, H. D.
Hamilton, J. C., Co. A, 102nd Field Signal Battalion, Private.
Hamilton, Mary, Canadian Unit, Nurse.
Hamilton, Robert G., 56 Jay street, Navy.
Hamm, W. C., 205 No. Pearl street, Railway Engineers, A. E. F., Sergeant.
Hamman, Harold C., 27 Lancaster street, Army, Private.
Hammann, Philip, 542 Clinton avenue, 106th Infantry, A. E. F.
Hammer, Joseph G., 421 Elk street, 2nd S. Reg., 23rd Co., A. E. F., Private.
Hammond, Charles E., 154 Dana avenue, Naval Aviation, Coppersmith First Class.
Hammond, Edith, Homeopathic Hospital Cantonments, Nurse.
Hamp, Frank E., 25 Bonheim street, Co. H, 2nd Prov. Reg., N. G., N. Y., Private.
Hamp, George W., 25 Bonheim street, Battery E, 36th Field Artillery, Private.
Handerhan, Francis P., 42 Fairlawn avenue, S. A. T. C., Niagara University.
Hankins, Nellie, 182 Hamilton street, Nurse.
Hanken, Samuel, 2 Division street.
Hankohln, Peter.
Hanley, Francis, 54 Mulberry street, U. S. S. Lakeport, Fireman.
Hanley, John J., 39 De Witt street, 122nd Aero Squadron, A. E. F.
Hanley, Michael J., 89 Columbia street, Co. H, 2nd Pioneer Infantry, A. E. F., Private.
Hanley, Patrick J., 89 Columbia street, Co. A, 345th Infantry, A. E. F., Private.
Hanley, Thomas D., 54 Mulberry street, Army, Battery D, 92nd Field Artillery, Private.
Hanlon, Ed. A., 5 Manning square, Co. A, 312th Infantry, A. E. F.
Hanlon, Fred P., 361 Hamilton street, Private.
Hannah, William, 53 Livingston avenue.
Hanney, Peter F., 4 Albany street, Field Artillery, Private.
Hannan, John C., 5 Woodlawn avenue, Co. I, 27th Infantry, A. E. F.
Hannay, William V., 136 So. Pearl street, 8th Division, 8th Infantry, A. E. F., Lieutenant.
Hanrahan, George F., 54 Mohawk street, 47th Reg., A. E. F., Sergeant.
Hanrahan, J. E., 22 First street, U. S. N. R. F., First-Class Seaman.
Hans, Edward J., 124 Eagle street, Evacuation Hospital 10, A. E. F.
Hans, Francis W., Eagle and Jefferson streets, Navy.
Hans, George A.
Hans, Joseph, 173 Livingston avenue, Navy.
Hans, John J., 203 First street, 336th Aero Squadron, A. E. F.
Hansen, John H., Jr., 17 Robin street, A. E. F.
Hansen, Paul J., 129 First street, 2nd Regiment, Battery C., Corporal.
Hanson, Kenneth B., 540 Western avenue, Navy.
Hapley, Herbert.
Happel, Ralph S., 182 State street, Camp Lee, Private.
Harahoe, James E.
Harder, Hallock, 199 Hamilton street, Navy, U. S. S. New York, Seaman.
Harder, James H., 166 Third street, Marine Detachment, U. S. S. North Dakota, Private.
Hare, William J., 141 Lancaster street, Motor Truck Co. 473, Motor Supply Train 418, A. E. F., Sergeant.
Haremaker, Werner P., 194 Morris street, A. E. F.
Harlfinger, Anna M., 521 Clinton avenue, Base Hospital, Camp Jackson.
Harlfinger, Fred J., 521 Clinton avenue, Naval Aviation.
Harmon, John J., 474 Yates street, Co. B, 101st Machine Gun Battalion, A. E. F., Private.
Harmon, Joseph W., 474 Yates street, Base Hospital Unit No. 33, Private.
Harmon, Mary A., 474 Yates street, Base Hospital Unit No. 33, Nurse.
Harper, Arnold, 18 No. Pine avenue, Co. Y, 23rd Engineers, Corporal.
Harper, Austin C., O. R. C., Major.
Harper, Edward C., State Library, Camp Upton.
Harper, Paul T., Medical Reserve Corps, First Lieutenant.
Harrington, Joseph F., 21 Summit avenue, Army.
Harrington, T., Washington avenue.
Harris, Archie B., 22 Lancaster street or 38 So. Hawk street.
Harris, Frank S., 180 Washington avenue, 51st Pioneer Inf., Supply Co., A. E. F. (twenty years in service), Captain.
Harris, Fred'k S., 30 Eagle street, Pelham Bay, First-class Seaman.
Harrison, Howard, Pine avenue, Army.
Harrison, Joseph H., 219 Livingston avenue, Troop B, 5th Cavalry.
Harrison, Joseph M., 2 Sheridan avenue, 106th Field Hospital, 102nd Sanitary Train, Corporal.
Harrison, Russell H., Army.
Harrman, David, Co. F., 303rd Engineers.
Harrower, Pascal R., University Club, Co. B, 104th M. G., Eng., Sergeant.
Hart, Allen E., 36 Jefferson street, Navy.
Hart, Clarence J., 254 Delaware avenue, Engineers Train.
Hart, Eugene A., Navy.
Hart, Francis G., 501 Second street, Army.
Hart, Harry, Brooklyn Navy Yard, Ensign.
Hart, Henry J., 41 Van Woert street, 348th Infantry, A. E. F.
Hart, John J., 101 Hunter avenue, 5th Co., Coast Guard.
Hart, Joseph E., 10 Wilson street, Co. A, Machine Gun Bat., Private.
Hart, Joseph H., 384 Sheridan avenue, 438th Engineers Depot.
Hart, Joseph M., 2 Sheridan avenue, Army.
Hart, Le Roy, 254 Delaware avenue, Navy.
Hartman, John D., 419 Orange street, Battery A, Field Artillery, A. E. F., Sergeant.
Hartman, Maurice G., 47 Elm street, 104th Machine Gun Bat., Co. D, A. E. F., First-class Private.
Harvith, Bernard H., 418 Hudson avenue, 2nd Reg., 2-1 Co. C, Pelham Bay, Cox.
Harwadel, Frank, Sand street, Troop 46, Cavalry, Private.
Harwood, George, 69 Grand street.
Hasking, John, 47 Livingston avenue, Navy.
Haskins, Curtis F., 43 Ten Broeck street, 106th Machine Gun Battalion, Co. D, A. E. F.
Hasselbarth, Harold C., 1096 Madison avenue, 106th Machine Gun Battalion, Sergeant.
Hastings, Hugh J., 74 Eagle street, Co. F, 102nd Ammunition Train, A. E. F., Corporal.
Haswell, E. S., Dr.
Hatch, Arnold S., 309 Quail street, Gas Defense Corps.
Hatch, Philip H., 140 So. Allen street, Naval Unit, Apprentice Seaman.
Hathaway, Walter B., 16 Grand street, Naval Air Station.
Hauf, John R., 263 Central avenue, Navy, Aviation.
Haupt, William A., 377 Orange street, 51st Pioneer Infantry, Musician.
Hausen, John H., 17 Robin street, Co. A, 312th Inf., A. E. F., Corporal.
Hauser, John, 9 Garden street, Co. A, 325th Machine Gun Battalion, Private.
Hausman, George F., 39 Central avenue, Battery D, 319th Field Artillery.
Hausmann, George T., 306 Hudson avenue, Camp Detachment, A. P. O. No. 722, A. E. F., Private.
Havens, Hiram H., 51½ First street, Recruiting Station, Sergeant.
Haverly, E. H., Co. A, 107th Infantry, Private.
Hawley, J. L., 15 Western avenue, Co. 306, Unit J, Base, Hampton Roads.

Hawley, Nathan H., 69 Eagle street, 104th Machine Gun Bat., Co. D, Private.
Hawn, Albert C., 16 Manning square, 104th Machine Gun Bat., Bugler.
Hawn, C. B., 346 State street, Base Hospital Unit No. 33, Captain.
Hawn, O., 16 Manning square, 106th Machine Gun Battalion, A. E. F., Private.
Hayden, John J., 11 Emmet street, Co. A, 107th Inf., Private.
Hayden, T. J., 8 Irving street, 307th Field Artillery, Private.
Hayes, Arthur W., 233 Clinton avenue, Co. K, 375th Infantry, 87th Division, A. E. F.
Hayes, Clarence, S. A. T. C.
Hayes, Jack, 20 Kent street.
Hayes, James A., 87 Van Woert street, Co. D, 107th Infantry (died of pneumonia in France, November 5, 1918), Private.
Hayes, John, 73rd Co., 18th Battalion.
Hayes, John F., 233 Clinton avenue, Aviation Corps, Private.
Hayes, John P., 725 Broadway, S. A. T. C., at Syracuse University.
Hayes, Leo, S. A. T. C.
Hayner, Harry W.
Hazelum, Thomas R., State Engineers Office, 52 Jay street, 212th Engineers, First Lieutenant.
Headley, Allston, 302 State street, U. S. J. W. C., Lieutenant.
Healey, Edmund J., 21 Lodge street, Co. B, 51st Pioneer Inf., A. E. F., Sergeant.
Healey, James T., 117 Philip street, Camp Meade, Private.
Healey, William J., 23 Magnolia terrace.
Hean, Edward K., K. Co., 303rd Infantry.
Heaphy, William J., 205 Orange street, Division Engineers Train 122, Private.
Hearst, Harold R., 414 Madison avenue, Battery A, 302nd Field Artillery, A. E. F., Private.
Heath, Adelaide Y., 176 State street, American Red Cross, France.
Heavenor, Arthur G., 430 So. Pearl street, Co. E, 57th Pioneer Infantry.
Heavoner, Arthur, So. Pearl street, Army.
Hevenor, Horace L., 679 Myrtle avenue, 106th Machine Gun Battalion, Co. D, First Class Private.
Hechtman, Samuel, 136 Dove street, Co. M, 346th Infantry, Private.
Hecker, Morris, 214 Elm street.
Heckford, C. A., 221 Elm street.
Heckford, Harold, Army, Private.
Heckford, Howard, 221 Elm street, 45th Artillery.
Heckstra, William, Engineer Corps, A. E. F.
Hedderman, Michael A., 8 Hurlburt street, K. Co., 303rd Inf., Headquarters Co., A. E. F., Corporal.
Hedinger, Fred, 352 First street, Co. C, 10th Infantry.
Hedric, Paul.
Hedric, W., Co. A, 51st Pioneer Infantry.
Hedrick, Howard, Elm street, Army, A. E. F.
Hedrick, William, Jr., 440 So. Manning boulevard, Co. 1105, 11th Regiment.
Heerman, David, Co. F, 303rd Engineers, A. E. F., Private.
Heeron, Rose, 238 No. Pearl street, Red Cross Nurse.
Heffner, Edward, 141 Third street.
Heidel, Florence A., 158 Western avenue, Base Hospital No. 33, Nurse.
Heidelberg, Lewis, 44 Charles street, Army.
Heidenrich, Leroy, 141 So. Manning boulevard, S. A. T. C., Wesleyan College.
Heidrich, Fred'k C., 116 Fourth avenue, 106th Field Hospital, 102nd Sanitary Train, First-class Private.
Heidrich, Victor C., 11 Woodlawn avenue, Fort Monroe, Private.
Heilman, Albert, 480 O'Connell street, Co. B, 11th Division.
Heinberge, Herbert J., 246 Second street.
Heinburger, Harry, 208 Second avenue, Navy.
Heinz, Charles.
Heitzman, Henry, Jr., 271 Sherman street, Troop B, Squadron, Private.
Heitzman, John W., 167 Central avenue, Ordnance Dept., 19th Field Artillery, A. E. F.
Helby, Harry E., 84 Third street, Co. C, 302nd Field Signal Corps.
Heller, Frederick, 74 Morris street, Navy.
Heller, Ray, 12 Stanwix street, Pelham Bay, N. Y.
Helliwell, Ernest.
Hellwig, John A., 49 Clinton street, Co. B, 32nd Machine Gun Battalion, Private.
Helmuth, Charles, 23 New Scotland avenue.
Helmuth, Henry J., 435 Elk street, Navy.
Henault, Francis L., 41 Elberon place, Wireless Operator on Submarine.
Henderson, Ezra, Co. B, 49th Battalion, C. E. F., Private.
Henderson, Harry W., 95 Lancaster street, Co. C, 10th Inf.
Henderson, James, No. Pearl street, Co. D, 11th Engineers, A. E. F., Private.
Hendrickson, John H., 212 Second street, Camp Meade.
Hengel, Rudolph.
Henk, Theodore L., 25 Alexander street, 105th Field Hospital, A. E. F., First Class Private.
Henkel, Louis C., 96 Grand street, Co. C, 17th Infantry, Camp Meade, Md., First Class Private.
Hennessey, John J., 4 Cuyler street, Arsenal, Edgewood, N. J., Private.
Hennessey, William H., Army, Private.
Hennessey, Russell A., 43rd Engineers, Sergeant.
Hennings, William, 107 Central avenue, Battery E, 31st Field Artillery, Private.
Henry, Charles, 32nd Squadron, 3rd Provisional Regiment, A. S. L. C., Waco, Texas.
Henry, John P., 331 Clinton avenue, 213th Aero Squadron.
Henry, Robert.
Henry, Thomas.
Henry, William J., Jr., 331 Clinton avenue, 475th Aero Squadron, Lieutenant
Henstenberg, Peter F., 7th Regiment, Pelham Bay, Private.
Henzel, Aloysius J., 49 Central avenue, Supply Co., 51st Pioneer Infantry, A. E. F., Sergeant.
Henzel, John W., 49 Central avenue, Co. B, 51st Pioneer Inf., A. E. F., Sergeant.
Henzel, Norbert, 15 Alexander street.
Henzel, Robert J., 15 Alexander street.
Henzel, Rudolph J., 15 Alexander street.
Herb, Harold, 52 Third avenue, Navy.
Herb, Walter 52 Third avenue, Camp Hdabird, Private.
Herber, Charles, 429 Elk street, 155th Depot Brigade, Co. A, 3rd Division, Mechanic.
Herbert, Henry W., 429 Elk street, Co. A, 155th Depot Brigade, Mechanic.
Herberger, Edward L., 64 Ontario street, Battery D, 335th Field Artillery, 187th Division, A. E. F., Corporal.
Herberger, Peter, 64 Ontario street, Co. H, 148th Infantry, 37th Division, A. E. F., Sergeant.
Herbst, William, 23 Moore street, U. S. S. St. Louis.
Herd, John A., 678 State street, U. S. S. Canandaigua, Carpenter's Mate, Second Class.
Hergenham, Joseph W., 577 Third street, Co. 1105th, Unit S, Aviation, Private.
Herkimer, Lawton C., 31 North street, 2nd Battery Trench Artillery, 2nd Division, A. E. F., Private.
Herman, Anthony J., 6 Sloane street.
Herman, Edwin C., 375 Orange street, Pelham Bay.
Hermann, Jacob, Jr., 318 Second street, Co. E, 25th Engineers, A. E. F., Private.
Herman, John H., 54 Quail street.
Herman, Louis, 194½ So. Pearl street, Co. B, 309th Machine Gun Battalion, A. E. F., Private.
Hermansen, Henry, 82 Second street, Navy, U. S. S. VeMit, Seaman.
Hern, Mr. 89 So. Pine avenue, Aviation.
Hern, Mrs. 89 So. Pine avenue, Ambulance Driver.
Herrick, George G., 111 Central avenue, Co. C, 3rd Regiment, Ordnance Training Camp, Private.
Herrick, William Castle, 88 Willett street, Lieutenant.
Herrington, F. E., 140 Broad street, M. T. Co., 393rd, Camp Fremont, Sergeant.
Herrington, R., 77 Grant avenue, 102nd Trench Motor, Private.
Herrington, Theodore, Washington avenue, Camp Kearney, Talowaso, Cal., Sergeant.
Hershberg, Hyman, 110 Grand street, Base Hospital 69, A. E. F., First Lieutenant.
Hershenhorn, Joseph, 49 Park avenue, Co. F, 347th Infantry, 87th Division, A. E. F., Private.
Hertz, Joseph.
Herzog, Edwin H., 246 Hamilton street, Co. 30th, C. O. T. S., Camp Lee.
Heslin, John E., 28 Eagle street, 108th Sanitary Train, 33rd Division, A. E. F., Lieutenant.
Hess, Arthur A., 164 Second avenue, Co. C, 345th Infantry.
Hess, Donald G., 425 Hudson avenue or 1069 Madison avenue, Aviation.
Hess, J. R., 1069 Madison avenue, Battery F, 106th Field Artillery, A. E. F., Lieutenant.
Hessberg, Rufus R., 221 Partridge street, Co. F, 163rd Infantry, 41st Division, A. E. F., Private.
Hesslim, Henry J., 349 So. Pearl street, Co. A, 5th Infantry.
Hettinger, Edward, 960 Central avenue, Co. B, 310th Machine Gun Battalion, A. E. F., Private.
Hettinger, Paul, 960 Central avenue, Co. 40th, Prv. Squad., S. P. D., Washington, Private.
Hettinger, William J., 519 Washington avenue, Aviation Corps.
Hertz, Joseph, Supply Co., A. E. F., Horseshoer.
Heustenberg, Peter F., 66 Osborne street, Pelham Bay, Second Class Seaman.
Hewes, James E., 102 So. Lake avenue, 10th Infantry, Major.
Hewes, James E., Jr., 102 So. Lake avenue, U. S. S. Newport, First Officer
Hewson, Robert J., Co. F, 2nd Caisson, 102nd Ammunition Train, Private.
Heyer, Edward D., 6 Martin avenue, Co. F, 347th Inf., Private.
Heyer, Howard, 69 Elizabeth street, 119th Squad P. S. M. G. Co., Private.
Hitchman, Harold J., 806 Madison avenue, Q. M. C., First Lieutenant.
Hickey, Matthew M., 320 Orange street, 112th Heavy Field Artillery, A. E. F., Private.
Hicks, William G., 26 Bassett street, Co. C, 51st Pioneer Inf., A. E. F., Private.
Hicks, William J., Co. C, 51st Pioneer Inf., A. E. F., Private.
Hicks, Edward, Co. D, 51st Pioneer Infantry, Private.
Hicks, Jesse F., Co. A, 51st Pioneer Infantry, Corporal.
Hieneman, Joseph, Central avenue, Navy, Private.
Higby, Leonard G., 11 Jeannette street, Co. A, 51st Pioneer Inf., Corporal.
Higgins, Eugene P., 99 Orange street, Co. B, 11th Division, Private.
Hildenbrandt, John, Stop 19 Schenectady road, Co. B, 51st Pioneer Inf., Private.
Hildenbrandt, Louis, Stop 19 Schenectady road, Co. B, 51st Pioneer Infantry, Private.
Hilke, Cordelia H., 80 Clinton avenue, Base Hospital Unit No. 33, Nurse.
Hill, Murray A., 373 Hudson avenue, 127th Ambulance, Co. 107th Sanitary Train, A. E. F., Private.
Hill, Matthew L., 77 Lancaster street, Navy.
Hill, William R., 97 Columbia street, Co. D, 5th Engineers, A. E. F.
Hill, Clarence A.

Hiller, Frank, 42 Garfield place, Co. D, 61st Infantry, A. E. F., Private.
Hilley, Earl J.
Hillegas, Thomas M., 2 Colby street.
Hilliard, Harold H., 161 So. Lake avenue, 7th Reg., U. S. Shipping Station, Petty Officer, First Class.
Hillman, Fred J., 79 Elizabeth street, U. S. S. Covington, Navy.
Hills, Fred W., 197 No. Pearl street, Co. B, 61st Infantry, A. E. F., Private.
Hilton, John G. M. P., 240 State street, Co. C. 10th Inf., Private.
Hinaman, Joseph, St. Vincent's Male Orphan Asylum, A. E. F.
Hinckley, Frank, 124 Second avenue, Field Hospital, Private.
Hine, Omar A., 140 Dana avenue, 54th Coast Artillery, Private.
Hinkley, Frank W., 46 Garfield place.
Hinkley, Raymond A. 368 Madison avenue.
Hinman, Eugene E., 146 Washington avenue, N. G. N. Y., Major.
Hirakis, Theodore G., 5 Lancaster street, Co. B, 51st Pioneer Inf., Private.
Hirchburg, Frederick, 410 First street, Navy.
Hirchburg, Harold L., 410 First street, Co. B, 1st Pioneer Inf., A. E. F., Private.
Hirshenhorn, J., Co. I, 2nd Prov.
Hiscoe, Arthur W., 50 State street.
Hitchcock, Floyd A., 168 Northern boulevard, Navy.
Hobson, Frank H., 5 King avenue.
Hockstra, William, 36 Elk street, Co. F., 1st Engineering Corps, A. E. F., Bugler.
Hodgson, James, 173 Elm street, Co. B, 2nd Pioneer Infantry, Corporal.
Hoeb, Clarence, 481 Western avenue, Army.
Hoerdt, Eugene J., 141 Clinton street, Co. L, 303rd Infantry, 76th Division, A. E. F., Sergeant.
Hoerdt, John J., 141 Clinton street.
Hofen, Gorden J., Sanitary Squad No. 4, A. E. F., Corporal.
Hoff, Edward B., 412 First street, U. S. S. New Jersey.
Hoff, Herbert, 412 First street, Co. B, 19th Ry. Engineers, A. E. F., Sergeant.
Hoff, Russell, 298 Western avenue, Co. A, 10th Field Battalion, Sergeant.
Hoffay, A. A., Supply Co., 105th Infantry, A. E. F., Private.
Hoffman, Daniel P., State Tax Dept., Army.
Hoffman, Ernest, Brooklyn, N. Y. Engineers, A. E. F.
Hoffman, F. L., 714 Madison avenue, Pelham Bay, Seaman.
Hoffman, Henry F., 118 Fourth avenue.
Hoffman, Henry H., 24 Second avenue, A. E. F.
Hoffman, Henry, 162 Broad street, Base Hospital Unit No. 33, Private.
Hoffman, John, Navy, Private.
Hoffman, Joseph J., 162 Broad street, M. G. Co., 346th Infantry, A. E. F., Private.
Hoffman, Philip J., 58 Third avenue, A. E. F., Private.
Hoffman, William, 94 Clinton avenue, Army.
Hofmeister, Frederick, 44 Leonard street, Co. A, 105th Machine Gun Battalion, A. E. F., Private.
Hoffnagle, James H., Asst. Adjt. School of the Line, Camp Sherman, Second Lieutenant.
Hoffnagle, Matthew.
Hogan, Gordon G., 39 Schenectady road.
Hogan, Thomas G., Navy.
Hoglily, A., Palestine Regiment.
Hoit, Clarence, 481 Western avenue, Co. G, 35th Regiment, U. S. Railway Engineers, A. E. F., Corporal.
Holcom, Harold, U. S. S. Meade.
Holcomb, Albert W., 68 So. Allen street, S. A. T. C., Colgate University.
Holcomb, Frederick B., 68 So. Allen street, 9th Regiment, Pelham Bay, Bugler.
Holden, Everest B., 492 Morris street, Naval Reserve, Boatswain Mate.
Holding, Arthur F., 136 State street, Base Hospital No. 63, A. E. F., Captain.
Holland, Park, 6 Catalpa Drive, Aviation, Cadet.
Hollner, Chas., Third avenue, Battery F, 13th Regiment, F. A. R. D., Private.
Holohan, Joseph S., 63 Catherine street, Navy.
Holloran, Griffith E., 699 Hudson avenue, Second Field Hospital 106th, A. E. F.
Holman, T. J., 28 Austin avenue, Co. D, 7th Battalion, Lieutenant.
Holmer, William, Co. M, 27th Infantry, Captain.
Holmes, George, 85 Green street, Navy.
Holmes, Nelson L., 25 Lancaster street.
Holshauser, Jacob A., 107 Third avenue.
Holtslag, Frank, 13 Sanders street, Base Hospital No. 33.
Holtslag, Lawrence J., 13 Sander street, Canadian E. F.
Holtzer, John, Co. 3, N. J.
Holzhurr, Jacob L., 107 Third avenue, Co. I, 46th Inf., Private.
Hoananer, John, 458 Second street, 307th Field Artillery, A. E. Private.
Hoogkamp, Anthony.
Hoogkamp, Henry J., 170 Franklin street, 105th Depot Brigade, Camp Meade, Maryland, Private.
Hook, Fred J., 23 Central avenue, 320 Aero Squadron, A. E. F.
Hooper, Arnold, 18 N. Pine avenue, Signal Corps, Second Lieut.
Hoos, Watson, Jr., 3 Hampton street, Base Hospital Unit No. 33, Private.
Hopkins, Arthur S., 800 Madison avenue, Aviation.
Horan, Daniel W., 23 De Witt street, 21st Spruce Squadron.
Horan, Frank T., 10 McPherson Terrace, Co. C, 102nd Field Signal Battalion, Private.
Horan, James, 6 Van Woert street, Army.
Horan, James H., 23 De Witt street, U. S. S. Leviathan, Fireman.
Horan, Michael J., 59 Sheridan avenue, 1st Anti Air Craft Battery, A. E. F., Private.
Horan, Peter J., 59 Sheridan avenue, 102nd Engineers, A. E. F., Wagoner.
Horan, William F., 501 Hamilton street, Army.
Horan, William S., 59 Sheridan avenue, Co. C, 52nd Engineers, A. E. F., Private.
Horhan, John W.
Horhan, Peter.
Horn, Joseph C., 937 Madison avenue, Battery B, 33rd Regiment Field Artillery, Corporal.
Hornauer, John G., 457 Second street, Heavy Artillery, A. E. F.
Hornbeck, DeWitt, 16 Helderberg avenue.
Hornmovites, George H., 10 Park.
Horr, Clayton W., 134 West Spring street, Navy.
Horr, Marcus M., Jr., 134 West Spring street, Aviation.
Horst, Harry, 21 First avenue, S. A. T. C.
Horswell, John F., City Line, Co. B, 51st Pioneer Infantry, A. E. F., Sergeant.
Horton, Charles J., 107 Delaware avenue, Medical Department, X-Ray Division, A. E. F., Sergeant.
Horton, Herbert R., 175 Jay street, Instructor Naval Reserve, Cadet Officer.
Horwedel, Frank, 3 Sand street, Troop H, 6th Cavalry, A. E. F., Private.
Hosdowich, J. W., 12 Avondale terrace, S. A. T. C., Wesleyan University.
Hosking, M. J., 147 Livingston avenue, A. E. F.
Hotaling, John, 2nd Pioneer.
Hotaling, Roy L., 352 Elk street, Co. F, 2nd Pioneers, Bugler.
Hotaling, Walter J., 719 State street, Co. H, 33rd Infantry, Corporal.
Hotaling, William M., 74 Catherine street, Camp Gordon.
Houck, William, 363 Partridge street, Medical Dept., Private.
Houghkirk, William E., 485 Washington avenue, 4th Infantry, Second Lieutenant.
Houghtaling, John, 383 Third street, Co. G, 2nd Pioneer Inf., Private.
Houlihan, Edward, 659 Morris street, Aviation, Sergeant.
Houting, Charles, 314 So. Pearl street, U. S. S. Leviathan.
Houting, John, 314 So. Pearl street, Co. F, 102nd Engineers Train.
Howard, Chas. R., 30 Jefferson street, Ord. Dept., A. E. F., Private.
Howard, F. V., 246 Elk street, Camp Upton, Major.
Howard, William P., 425 Delaware avenue, Base Hospital Unit No. 33, Lieutenant.
Howe, Bailey H., Western avenue and Ontario street, Field Medical Supply, First Class Private.
Howe, Eugene S., 574 Madison avenue, Inf., 3rd, Second Lieut.
Howe, John A., 3rd, Western avenue and Ontario street, Field Medical Supply, Sergeant.
Howell, J. S., 379 State street, Co. 25, Regiment 19th.
Howes, Edson P., Medical Corps.
Howland, Chas. A., 1 S. Main avenue, Engineers, A. E. F., 1st Sergeant.
Hoyland, William H., 343 Clinton avenue, Co. S, 3rd Regiment, Naval Training Station, Sergeant.
Hoyt, Albert E., 410 Western avenue, Medical Corps, Private.
Hoyt, Theron C., 410 Western avenue, Camp Grant, Lieutenant.
Hubbard, C. H., 3rd Co., Officers Training Camp, Camp Devens.
Huberty, John M., 555 Second street, 472nd Engineers.
Hughes, E. J., 256 North Pearl street, Machine Gun Co., 11th Infantry.
Hughes, Francis C., 11 Dudley Heights, 678 Aero Squadron, Private.
Hughes, Harold S., 28 Elk street, S. A. T. C., Columbia University.
Hughes, John J.
Hughes, Joseph M., 4 Delaware street, Co. C, 329th Battalion Tank Corps, Sergeant Major.
Hughes, Richard S., 43 Watervliet avenue, Pelham Bay, Private.
Hughes, Thomas J., 11 Dudley Heights, Co. C., 2nd Pioneer Infantry, A. E. F., Private.
Hughes, William J., Sacred Heart Convent.
Hughes, William H., 28 N. Lark street, Co. B., Medical Corps.
Hughes, William M., Jr., 28 Elk street, Medical Reserve Corps.
Hulsaple, John R.
Hulse, Percy B., 49 Alexander street, 303rd Infantry, A. E. F., Private.
Hulslander, John D.
Humberto, 92 Jefferson street, Camp Meade.
Hummel, John, Jr., 1 S. Jackson street, Base Hospital No. 33, Private.
Humphrey, Harriet O., 899 Lancaster street, Red Cross Nurse.
Humphrey, John R., Co. A, 51st Pioneer Infantry, Private.
Hun, Michael J., 19 New Scotland avenue, Co. 4, Remount Station Fire Department, Camp Devens, Private.
Hun, Wong Chow, 31 Green street.
Hungerford, Myron J., 9th Trench Motor Battery.
Hunt, Francis, 57 McCarty avenue, Army.
Hunt, Frank B., 109 Third street, Co. M., 48 Inf., Corporal.
Hunter, Chas. F., Ordnance Department, Captain.
Hunter, Henry B., 404 Delaware street, 32 Field Artillery.
Hunter, William, 306 Madison avenue, Niagara University, Private.
Hunting, Joseph, Highlands, Country Club Road, Navy, Private.
Hurd, James E., 11 Main avenue, 307th Infantry, A. E. F., Lieutenant.
Hurley, John, 29 South street, Camp Meade.
Hurley, Joseph.
Hurst, Edward F., 428 S. Pearl street, 347th Infantry, A. E. F.
Hurst, Howard G., 428 S. Pearl street, 5th Prov. Battalion.
Hurst, William H., 128 S. Pearl street, Medical Deepartment.
Hussey, Nicholas J., 145 Eagle street, Base Hospital Unit No. 33, Private.
Hutchings, Chas. P., Co. B., 51st Pioneer Infantry, Private.
Hutchins, Chas. W., 830 Myrtle avenue, Pelham Bay, Seaman.

Hutchins, Donald C., 830 Myrtle avenue, Signal School Naval Base.
Hutchins, Harold P., 830 Myrtle avenue, Ordnance Department, 53rd Artillery.
Hutchinson, Franklin S., N. Allen street, Adjutant General's Office, Major.
Hutchinson, Walter, 376 Hamilton street, 159 Aero Squadron, A. E. F.
Hutson, Charles, 129 Colonie street, U. S. S. Lydonian.
Hutson, Chas. E., 455 First street, Naval Militia.
Hyatt, Allen T., 9 Cuyler avenue, Supply Co., 51st Pioneer Infantry, A. E. F., Reg. Supply Sergeant.
Hyatt, G.
Hyatt, James L. J., 479 Hudson avenue, Supply Co., 51st Pioneer Infantry, Reg. Supply Sergeant.
Hyatt, John F., 2nd, 9 Cuyler avenue, 2nd Pioneer Infantry, A. E. F., Private.
Hyatt, John S., Oregon Coast Artillery.
Hyes, Harold F.
Hyland, John.
Hyman, Jacob S., Co. H., 2nd Engineers.
Hynes, James J., 168 Jefferson street, Supply Co., 6th Reg. Marines, A. E. F., Private.
Hyney, Richard K., 119 Clinton avenue, Co. B, A. A. Machine Gun Battalion, A. E. F., Private.

Iaglimeno, Tippl, 124 S. Pearl street.
Igo, Thomas J., 70 Mohawk street, 104th Machine Gun Bn., A. E. F., Private.
Ilgen, William F., Co. B, 51st Pioneer Inf., A. E. F., Corporal.
Incioni, Sabatine, 163 Second street.
Ingalls, Walter G., 209 Delaware avenue, Co. A, 47th Engineers, A. E. F., Private.
Ingalls, Sara B., Base Hospital No. 33, Nurse.
Ippolito, Giacomo, 11 Wilbur street.
Ireland, Leon J., 71 Trinity Place, Navy.
Ireland, Walter S., 145 Dove street, Depot Brigade, Ayer, Mass., Private.
Irvin, William Henry, 249 Sheridan avenue.
Irving, Elmer E., Jr., 149 Jay street, Lieutenant.
Irving, George G., 86 Second street, 12th Balloon Co., A. E. F.
Irving, John M., 86 Second street, Co. D, 106th Machine Gun Battalion, A. E. F.
Irving, Thomas G., 86 Second street, Co. G, 35th Engineers, A. E. F.
Irwin, Henry, 249 Sheridan avenue, Navy.
Irwin, William H., 249 Sheridan avenue, Navy.
Isaac, Robert A., 1 Columbia place, Co. B, 347th Infantry, A. E. F., Private.
Isenburgh, H. Livingston, 997 Madison avenue, Co. C, 317th Field Signal Battalion, Corporal.
Israel, Moe, 189 Madison avenue, 7th Regiment, Pelham Bay, Private.
Izzo, Joseph, 51 Grand street, Army.

Jabson, George S., 99 Sherman street, 7th Field Artillery Band.
Jackson, Charles, 100 Orange street, Co. C, 369th R. I., A. E. F., Corporal.
Jackson, Charles, 23 Monroe street.
Jackson, Clarence, 23 Monroe street.
Jackson, Francis L., 271 Ontario street, Co. B, 51st Pioneer Infantry, A. E. F., Sergeant.
Jackson, George F., 17 Second street, Co. F, Pioneer Infantry, A. E. F.
Jackson, George H., 166 Third street, Co. C, 369th Infantry, A. E. F., Private.
Jackson, Harry C., 683 Myrtle avenue, Navy.
Jackson, Myron, 26 Clinton street, Navy.
Jackson, Percival H., 269 New Scotland avenue, Camp A. E. D., 302, Private.
Jackson, Raymond E., 269 New Scotland avenue, Radio Division.
Jackson, Reuben, 269 New Scotland avenue, Navy, Chief Petty Officer.
Jackson, Robert J., 241 S. Pearl street, Co. M, 348th Infantry, A. E. F.
Jackson, Wesley, 68 N. Pine avenue, Navy.
Jacobs, Edward L., 87 First street, Co. D, 2nd Pioneer Inf., A. E. F., Private.
Jacobs, Myer S., 16 Morris street, Division 6, Section 1, Receiving Ship Annex, Framingham, Mass.
Jacobson, George Scott, 99 Sherman street, Headquarters Co., 76th Field Artillery Band, A. E. F., Musician.
Jagareski, John J., 87 Third street, 105th Machine Gun Battalion, A. E. F.
Jagareski, Walter K., 87 Third street, Headquarters Co., 307th Field Artillery, A. E. F.
Jagnes, Claude E. Co. E, 39th Infantry, A. E .F.
Jahn, John F., 191 Hudson avenue, 102nd Engineers Train, A. E. F., Lieutenant.
Jalet, James Gordon, 49 N. Lansing street, Troop C, 2nd Cavalry, A. E. F., Corporal.
James, Chas. E., 55 S. Pine avenue, Aviation Corps, Signal Battalion, Corporal.
James, Gordon Park, 567 Myrtle avenue, Lieutenant.
James, John Balton, 400 Morris street, Headquarters Co., 2nd Pioneer Infantry, A. E. F., Private.
James, William A., 174 S. Pearl street, Co. C., 2nd Field Signal Bureau, A. E. F., Private.
Jameson, Philip V.
Janganski, John.
Janson, Cornelius, 82 Avenue D.
Jantz, Edward W., 362 Morris street, 21st Training Co., Jacksonville.

Jatho, Chas. C., 10 Bonheim street, American Ambulance Field Service, A. E. F.
Jaycox, C. A., Y. M. C. A., N. C. O. School.
Jefferson, Albert B., 226 Second street, 51st Pioneer Infantry, A. E. F.
Jemery, Ira Julius, 105 Clinton avenue, Navy.
Jencks, Herbert L., 1 N. Manning Boulevard, 26th Spruce Squad, 2nd Prov. Reg., Sergeant.
Jenkins, Thomas W., Dr., 250 Hamilton street, Medical Corps, Captain.
Jennes, V. H., 134 S. Knox street, 20th Engineers, A. E. F., 2d Lieutenant.
Jennings, Arnold, Stop 6, Western avenue, 102nd Engineers Train, A. E. F.
Jennings, Ormond N., 264 Western avenue, Headquarters Co., 3rd Anti-Air Craft Battalion, A. E. F., Sergeant.
Jenson, Norman, 456 Delaware avenue.
Jeoney, George D., 153 Orange street.
Jerome, Leonard W., 39 Jay street, Battery B, 60th Field Artillery, Sergeant.
Jerry, Charles, 240 Partridge street, Army.
Jesco, Jim, 13 Clinton avenue.
Jessup, Henry H., 17 N. Hawk street, 77th Division, Infantry, 1st Lieutenant.
Jewell, James B., Stop 18, Sch'dy Road, 2nd Artillery, A. E. F.
Joel, Laurence L. C., 537 Third street, Navy.
Joeny, George D., Co. B, 347th Infantry, A. E. F., Private.
Johnson, Abe, 228 S. Pearl street.
Johnson, Albert, 183 First street, Co. C, 369th Infantry, A. E. F., Sergeant.
Johnson, Albert S., 133 Orange street, Private.
Jonhson, Arthur B., Co. A, 107th Infantry, Private.
Johnson, Carl R., 435 Clinton avenue, Co. D, 302nd Supply Train, A. E. F., Private.
Johnson, Donald H., 1089 Madison avenue, Annapolis Naval Academy, Midshipman.
Johnson, Earl E., 51 S. Pine avenue, Navy.
Johnson, Edward J., 14 Barclay street, Co. H, 21st Engineers, 3rd Battalion, A. E. F., Private.
Johnson, George E., 86 Hunter avenue, Medical Corps, Private.
Johnson, Harold A., 14 Barclay street, Co. L, 106th Infantry, A. E. F., Private.
Johnson, Helen K., 806 Park avenue, Base Hospital No. 61, A. E. F., Nurse.
Johnson, Henry, 100 Orange street, Co. C, 369th Infantry, A. E. F., Sergeant.
Johnson, Henry L., 5 Browne street, 631 Aero Squadron, Sergeant.
Johnson, Hollister, Dryden, N. Y., O. R. C., 2nd Lieutenant.
Johnson, Inez, Nurse.
Johnson, J. Newell, Troop H, 315th Cavalry, Private.
Johnson, Orville P., 175 Jay street, 103 Machine Gun Battalion, 20th Div., A. E. F. (killed in action July 18, 1918), Lieutenant.
Johnson, Robert L., 51 S. Pine avenue, 27th Division Headquarters Detachment, A. E. F., Private.
Johnson, Roy.
Johnson, William J., 15 Sheridan avenue, 166th Battalion, 153rd Depot.
Johnson, William L., 133 Knox street, Co. D, 106th Machine Gun Battalion, A. E. F., Sergeant.
Johnstone, Willard H., 5 Magnolia terrace, Aviation.
Jones, Bertha W., 296 Quail street, Technician.
Jones, Charles, 166 Third street, Co. C., 369th Inf., A. E. F.
Jones, Chas. W., 123 N. Pearl street, Field Replacement Depot, Private.
Jones, Donald T., 35 S. Pine avenue, Co. I, 106th Machine Gun Battalion, A. E. F., Corporal.
Jones, Edward L., 81 S. Lake avenue, Governor's Island, Captain.
Jones, George, 153 S. Knox street, Co. G, 12th Inf., Private.
Jones, George Russell, 35 S. Pine avenue, Quartermaster's Dept., Col. Davis' staff, Captain.
Jones, Harold C., Stop 32½ Schenectady Road, Co. F, 102nd Ammunition Train, A. E. F., Private.
Jones, Howard V., 35 S. Pine avenue, Co. B, 106th Machine Gun Battalion (honorably discharged).
Jones, J. Addison, D. D., 315 Madison avenue, Y. M. C. A., France, Secretary.
Jones, Jesse A., Jr., 248 Delaware avenue, Co. 17, 5th Battalion, 153rd Reg. Depot Brigade, Lieutenant.
Jones, Jesse A., 248 Delaware avenue, 807 Pioneer Infantry, Captain.
Jones, John, 122 South Swan street.
Jones, John A., 184 Warren street, Co. M, 312th Infantry, A. E. F., Private.
Jones, Lewis, 166 Third street, Co. C, 369th Infantry, A. E. F.
Jones, Raymond F., 123 N. Pearl street, Supply Co., 51st Pioneer Infantry, Sergeant.
Jones, Richard B., 296 Quail street, Navy.
Jones, Robert E., 217 Spruce street.
Jones, T. Maxwell, 146 Lancaster street, Engineers, Private.
Jones, Wardner H., 90 Second street.
Jones, William O., 644 Morris street, Co. A, 302nd Battalion, Heavy Tanks, A. E. F.
Jones, Wolcott, L., 248 Delaware avenue, Naval Aviation.
Joos, John E., Jr., 105 Broad street, F. 3 C., Naval Aviation, A. E. F.
Jordan, Michael, 57 Dove street, Marines (died of wounds received in action, October, 1918), Private.
Jordan, William F., 257 Lark st., Co. A, 51st Pioneer Inf., Cook.
Joslin, Arthur J., 28 Walter street, 303rd Guard & Fire Co.
Joslin Harold C., 28 Walter street, Navy, Seaman.
Joyce, J. L., 227 Orange street, Co. I, 124th Inf., A. E. F., Private.

Joyce, R. J., 227 Orange street, 10th Co, 2nd A. M. S., Agt., A. E. F., 1st Sergeant.
Joyce, Raymond F., 81 N. Manning Boulevard, 106th Field Hospital, 2nd San. Train, A. E. F.
Judd, F. A., 312 S. Pearl street, Co. B, 59th Engineers, A. E. F., Corporal.
Judd, Walter J., 312 S. Pearl street, 102nd Engineers Train, A. E. F., First Class Private.
Judge, Carl F., 161 So. Manning boulevard, 307th M. G. Co., Corporal.
Judge, Harry V., Dr., 3 Clinton square, Medical corps, Lieut.
Judge, William J. 300 N. Pearl street, Sergeant-Major.
Judge William J., 190 Elm street, Department of Mail, P. E. T., Headquarters, T. O. T., A. E. F., Sergeant.
June, Harry A., 18 S. Hawk street, Co. K, 308th Inf., Private.

Kaercher, Phil S., 44 High street, Co. B, 54th Ry. Engineers, A. E. F., Private.
Kaestner, J. A., Jr., 16 Magnolia terrace, Co. S, 2nd Aeronautical station, Landsman.
Kahl, Frederick D, 537 First street, Navy, U. S. S. San-Francisco.
Kahl, William H., 367 Sherman street, Navy, U. S. S. Pennsylvania.
Kahl, Fred, 367 Sherman street, Co. M, 312th Inf., Private.
Kahnle, Frank F., 67 Second avenue, Co. G, 21st Engineers, A. E. F., Private.
Kahnle, George, 110 Broadway, Army, Private.
Kaiser, Chas. G., 191 Jefferson street, 2nd Pioneer, 19th Squad, Private.
Kaiser, Fred W., 191 Jefferson street, 307th Engineers, Private.
Kalnitzky, Abraham, 41 Trinity place, A. E. F., Private.
Kalter, Harry C., 51 Second avenue.
Kameski, Aleck, 71 Van Woert street.
Kameski, Zygment, 71 Van Woert street.
Kampf, Walter E., 351 Washington avenue.
Kampfer, Douglas, Naval Hospital, Portsmouth, N. Y.
Kampfer, Frank, 947 Broadway, Rens., Battery C, 73rd Co., Coast Artillery, A. E. F. (died in service).
Kampfer, James, Unit Park Service, Motor Transit Co. No. 703, A. E. F., Private.
Kampps, Karl, 208 Myrtle avenue, Co. E, 23rd Infantry, A. E. F., Private.
Kane, John M., 610 Myrtle avenue, Ry. Transportation Corps, A. E. F., Private.
Kantrowitz, Silas C., 692 Madison avenue, Co. B, 105th Machine Gun Battalion, Private.
Kantrowitz, William, 692 Madison avenue, Ambulance Co. No. 4, Private.
Kayn, George, 55 Elizabeth street, Aviation Division, Coast Guard, Private.
Kappes, Carl, 208 Myrtle avenue, Co. E, 23rd Infantry, A. E. F (wounded in action), Private.
Kapps, James, 60 Clinton street, Navy.
Kapps, James J., 159 Eagle street.
Karaghensian, Karabed.
Karfunkel, Henry, 27th Division, 102nd Engineers, A. E. F., Cook.
Karins, Benjamin F., 157 Third avenue, 310 Ambulance Co., 303rd Sanitary Train, A. E. F., Private.
Karker, Floyd A., 19 Matilda street, Co. C, 502nd Engineers, A. E. F., Sergeant.
Karl, Frank, 29 Exchange street, Infantry, 338 Fire Guard Co., Camp Merritt, Private.
Karl, Henry G., 74 Hunter avenue, Co. M, 303rd Infantry, Sergeant.
Kass, George, 810 Madison avenue, Co. A, 2nd Pioneer Reg., A. E. F., Private.
Katusky, Benjamin M., 79 Elm street, Navy.
Katz, Bernard A., 217 Central avenue, S. A. T. C. Training Co. 6, University of Pennsylvania.
Katz, Sidney, 217 Central avenue, Co. C, 1st Anti-Aircraft Machine Gun Battalion, A. E. F., Sergeant (killed in action).
Katzer, William D., 62 Morton avenue, 25th Battalion, O. A. R. D., Private.
Kaufman, Sam, 126 Madison avenue, Co. I, 128th Infantry, A. E. F., Private.
Kaufman, Steuben, 288 N. Pearl street.
Kavanaugh, Luke, 109 Dongan avenue, Artillery, A. E. F.
Kayser, William C., Battery E, 35th Field Artillery Private.
Keane, Joseph F., 44-A Dana avenue, 57th Sanitary Squad., A. E. F., Private.
Keane, William C., Rev., Cathedral of the Immaculate Conception, A. E. F., Captain.
Kearney, Ambrose, 50 N. Manning Boulevard, Naval Militia.
Kearney, Bernard W., 466 Madison avenue, 1st Regiment, Motor Mechanics.
Kearney, Catherine A., 221 Jay street, Base Hospital, Unit No. 33, Nurse.
Kearney, Kenneth, New Haven Conn., Royal Air Force, Lieut. (died in service February 3, 1918).
Kearney, William J., 56 Dongan avenue, Co. A, 345th Infantry, Private.
Kearns, William, St. Vincents' Male Orphan Asylum, Army.
Kearton, Arthur C., 267 N. Pearl street, 107th Regiment (killed in action September 29, 1918), Private.
Kearton, George E., 267 N. Pearl street, U. S. S. Governor Cobb, Boston, Mass.
Kearton, John G., 267 N. Pearl street, Co. L, 107th Infantry, Corporal.
Keator, Henry D., 180 Second street, 303rd Infantry, A. E. F.
Keck, Ralph F., 104 Central avenue, U. S. S. Leviathan, 1st Class Yeoman.
Keefe, Chas. V., 64 N. Lansing street, 4th Co., 5th Battalion.
Keefe, Frank D., 40 N. Swan street, Naval Reserve.
Keefe, Maurice F., 468 N. Pearl street, Camp Dix.
Keenan, Christopher P., 286 Sherman street, Co. C, 10th Machine Gun Battalion, Private.
Keegan, John J, 48 Clinton avenue, Army, Lieutenant.
Keegan, Theodore, Co. F, 5th Infantry.
Keegan, Thos., 285 S. Pearl street, 5th U. S. Inf., Corporal.
Keegan, William H., 310 Ontario street, Navy, Lieutenant.
Keeher, James T., 352 Orange street, Private.
Keeling, Jas. H., Dr., 140 Washington avenue, Medical Corps, A. E. F., 1st Lieutenant.
Keenahan, John F., 398 Orange street, Army, Field Clerk.
Keenan, Daniel, 324 Madison avenue, Navy, Seaman.
Keenan, Henry J., 63 Alexander street.
Keenan, Henry J., 36 O'Connell street, Co. D, 102nd Engineers, Private.
Keenan, Jas. A., 26 Second street, Infantry, Sergeant.
Keenan, John F., 182 Livingston avenue, Navy.
Keenan, John J., 295 Madison avenue, Co. F, 2nd Pioneer Infantry, A. E. F., Private.
Keenan, Joseph, S. A. T. C.
Keenan, Thomas J., 36 O'Connell street, Y. M. C. A., Fortress Monroe.
Keene, William G., 85 West street, Medical Department, 3rd Pioneer Infantry, A. E. F., Captain.
Keeler, George C., Jr., 212 State street, M. G. Co., Presidio, Texas, 2nd Lieutenant.
Keeler, George C., 42 Lancaster street.
Keely, George W., 299 Clinton avenue, Artillery.
Keeshan, Roderick J., 2 Pine street, Co. 2, Sappers Forest, A. R. D., A. E. F., Private.
Keeshan, William G., 2 Pine street, Co. H, 2nd Pioneer Inf., A. E. F., Private.
Keet, John P.
Kehn, George, 16 S. Dove street, Co. F, 303rd Infantry.
Keirus, Charles, 51 Morton avenue, A. E. F.
Keleher, Joseph J., 87 Orange street, U. S. S. Leviathan, Seaman.
Keleher, Cornelius P., 93 Northern Boulevard, Co. B, 51st Pioneer Infantry, Supply Sergeant.
Kelner, William, 583 Second street, 3rd Regiment, Ordnance Supply School, Private.
Kelch, Albert W., 1st Casual, 1st Prov. Reg., Camp Hancock.
Kelleher, Cornelius, 320 Orange street, Co. B, 51st Pioneer Infantry, A. E. F., Sergeant.
Kelleher, Joseph S., 320 Orange street, Light Artillery, Sergt.
Keller, Arthur J., 49 Second avenue, 6th Co. U. S. C. G.
Keller, Ernest, 46 Bradford street, Arsenal, Edgewood ,Md.
Keller, Frederick, 72A Morris street, U. S. S. Paducah.
Keller, George J., 6 Morton avenue, Co C, 23rd Infantry (deceased), Private.
Keller, William H., 108 Dove street, Medical Supply Depot, Private.
Keller, William L., 229B Delaware avenue, Co. D, 106th Machine Gun Battalion, A. E. F., Private.
Kellerman, William A., 38 Catherine street, Co. A, 308th Engineers, A. E. F.
Kellert, Charles, 211 Central avenue, Co. G, 2nd Pioneer Inf., A. E. F., Sergeant.
Kellert, Ellis, 211 Central avenue, Base Hospital, 1st Lieut.
Kelley, Albert E., 13 Buchanan street, 60th Co., 164th Depot Brigade, Lieutenant.
Kelley, Harold W., 651 Clinton avenue, Battery E, 73rd Reg., C. A. C., A. E. F., Private.
Kelley, John H., 651 Clinton avenue, Co. G, 2nd Pioneer Inf., A. E. F., Private.
Kelley, Matthew, 62 Morton avenue, Battery C, 20th Field Artillery, A. E. F., Private.
Kellogg, George D., 43 S. Lark street, Officers Training School (Engineers), Captain.
Kelly, Albert J., 192 Orange street, Army, Co. F, 307th Ammunition Train, A. E. F., Corporal.
Kelly, Chas. F., 9 Chestnut street, Co. G, 156 Depot Brigade, Private.
Kelly, Charles J., 61 Elizabeth street, Co. L, 106th Infantry, A. E. F., Private.
Kelly, Edward, 57 Dongan avenue, Repair Unit 321, Co. B, Private.
Kelly, Edward A., 28 Jefferson street, 31st Co., 6th Battalion C. O. F. C.
Kelly, Rev. Francis, 921 Madison avenue, Chaplain.
Kelly, Francis H., 550 N. Pearl street, 55th Pioneers, A. E. F., 1st Class Private.
Kelly, George W., 399 Clinton avenue, 3rd Battalion, 57th Artillery, A. E. F., Corporal.
Kelly, H. C., 17 Jay street, Army.
Kelly, Harry, Cavalry.
Kelly, Henry E., 366 Morris street, 106th Field Hospital, A. E. F., Corporal.
Kelly, Howard A., 366 Morris street, Headquarters, 305th Inf., A. E. F., Corporal.
Kelly, James, 463 Broadway, U. S. General Hospital No. 18.
Kelly, James J., 105 Philip street, 319 Field Artillery, Medical Department, A. E. F., Private.
Kelly, James W., 625 Third street.
Kelly, John, Washington Apts., Chemical Corps, A. E. F.
Kelly, John E., 342 S. Manning Boulevard, Medical Department, 34th Infantry, A. E. F., Sergeant.
Kelly, John H., 51 N. Lansing street, Battery E, 12th Field Artillery, A. E. F., Private.
Kelly, John J., 550 N. Pearl street, Medical Department, 55th Pioneers, A. E. F., Top Sergeant.
Kelly, John S., 352 State street, Casual Detachment No. 2, Chemical Warfare, A. E. F., Private.

Kelly, Joseph R., 385 Livingston avenue, Co. G., 2nd Pioneers, A. E. F., Private.
Kelly, Mary B., St. Peter's Hospital, Base Hospital No. 33, Nurse.
Kelly, Philip, 192 N. Pearl street, Royal Highlanders, France.
Kelly, William, 374 Clinton avenue, Battery F, 43rd Artillery, A. E. F., Captain.
Kelly, William S., 28 Jefferson street, 5th U. S. M. Co., A. E. F., Private.
Kelly, Willis J., 651 Clinton avenue, Coast Artillery.
Kelly, Wyman W., 340 Livingston avenue.
Kelsey, George W., 23 Jay street.
Kemmey, Joseph F., 334 Delaware avenue, 102nd Engineers Train, 27th Division, A. E. F., Corporal.
Kemmey, Roy V., 206 Delaware avenue, Aviation, Kelly Field.
Kemp, Lewis M., Engineers Corps.
Kempf, Elsie, 253 Hamilton street, Base Hospital No. 33.
Kendrick, Edward J., 81 Catherine street, Co. B, 317th Inf., A. E. F., Private.
Kendrick, Joseph F., 26 Bassett street, Co. L, 106th Infantry, A. E. F., Private.
Kenefic, John, 292 Elk street, State Armory, Private.
Kenefic, John E., Jr., 292 Elk street, 106th Machine Gun Battalion, Co. D, Private.
Kenefic, Michael J., 292 Elk street, Co. C, 51st Pioneer Inf.
Kenefic, Michael, Jr., 292 Elk street, Naval Reserves.
Keneston, Arthur M., 244 N. Pearl street, 2nd Co., 152nd Depot Brigade, Sergeant.
Kenlen, John, 243 Livingston avenue, 315th Co., 87th Division, A. E. F., Private.
Kenna William, 44 Albany street, Navy.
Kennedy, Francis A. L., 138 Washington avenue, Co. G, 302nd Infantry, A. E. F.
Kennedy, Frank A., 527 S. Pearl street, 113 Aero Squad.
Kennedy, Frank J.
Kennedy, Fred J., 217 Western avenue, Co. B, 10th Infantry.
Kennedy, Harry V., 527 S. Pearl street, Fort Sam Houston, Lieutenant.
Kennedy, Joseph A. E., 138 Washington avenue, 116th Engineers, 4th Army Corps, A. E. F., Master Engineer.
Kennedy, Thomas, 728 Central avenue, Base Hospital, Sergeant.
Kennedy, Thomas F., Co. B, 51st Pioneer Infantry, Private.
Kennedy, William F. N., 138 Washington avenue, Co. G, 302nd Infantry, A. E. F.
Kennedy, William J., 95 Van Woert street, Co. B, 2nd Pioneer Infantry, A. E. F., Corporal.
Kenner, Fred O., 46 Eagle street, Co. B, 317th Infantry, A. E. F., Private.
Kenney, John E., 183 S. Pearl street, Co. D, 51st Pioneer Infantry, Cook.
Kenny, Edmund L., 150 Dongan avenue, Camp Wheeler.
Kenny, Thomas, 180 Washington avenue, Co. B, 303rd Inf., A. E. F., Sergeant.
Kenny, Thomas G., 352 State street.
Kent, Henry E., 445 Elk street, Co. F, 2nd Pioneer Infantry, A. E. F.
Kent, Lawrence P., 292 Central avenue, Reserve Corps.
Kent, Lewis M., 12 Barclay street, 102nd Engineers Train, A. E. F., Cook.
Kent, Louis M., 22 S. Hawk street.
Kent, William, 445 Elk street, 675th Aviation Squad., Private.
Kenyon, Howard M., 749 Myrtle avenue, Medical Corps, 1st Lieutenant.
Kernan, William J., 641 Myrtle avenue, Pelham Bay, 2nd Class Seaman.
Kerney, William J., 56 Dongan avenue.
Kerwin, Alice F., 666 Madison avenue, Army Nurse, Gen. Hosp., Biltmore, N. C.
Kerwin, James, 40 Plum street, 106th Field Hospital, Private.
Kerwin, John F., 611 Myrtle avenue, 411th Labor Battalion, Captain.
Kerwin, Thos. F., 141 Philip street, U. S. Naval Station, Wexford, Ireland.
Kessler, Fred, 272 Manning Boulevard, Battery F, 11th Reg., F. A. R. D., Private.
Kessler, George, 508 Second street, Blacksmith, 1st Shop, Reg. No. 2, Camp Johnston, Private.
Kettler, Fred, 33 Trinity place, Field Artillery, Private.
Kettler, Henry, 33 Trinity place, Machine Gun Battalion, A. E. F., Sergeant.
Kevins, Chas. J., 51 Morton avenue, Headquarters Co., 308th Infantry, A. E. F., Private.
Keylin, Thomas A., 86 Cherry street, Co. B, 315th Inf., 87th Division, A. E. F., Private.
Keys, George L., 32 N. Manning Boulevard, Co. B, 54th Railroad Engineers A. E. F., Private.
Kezol, Wasil, Co. D, 51st Pioneer Infantry, Private.
Kibbey, Donald G., 274 First street, Co. E, 31st Engineers, A. E. F.
Kidder, Austin C., 140 S. Swan street, S. A. T. C., Hobart College.
Kidder, Kenneth C., 140 S. Swan street, U. S. N. Radio School.
Kidder, Pancoast, 17 S. Hawk street, Co. M, 10th N. Y. Inf. (now 114th Regulars, Interpreters Corps), Captain.
Kieley, Gregory C., 1122 Broadway, Army.
Kieley, James, 27 South street.
Kieley, Walter E., 1122 Broadway, Navy.
Kielma, Joseph, 255 Elk street, Camp McClelland.
Kien, George, Dove street, Army.
Kiernan, 481 West street, Navy.
Kiernan, John G., 412 Delaware avenue, 312th Infantry.
Kiernan, John J., 138 Sherman street, Battery B, 7th Field Artillery, A. E. F., Chief Mechanic.
Kiernan, Joseph, 190 Delaware avenue, Medical Corp, Lieut.
Kiernan, Thos. J., 138 Sherman street, Navy, 2nd Class Seaman.
Kiernan, William, St. Vincent's Male Orphan Asylum, Army.
Kies, Henry J., 40 Hulburt street, Navy Air Station.
Kilbourn, William H. R., 74 Chestnut street, 107th Field Hospital, 102nd Sanitary Train, A. E. F., Sergeant.
Kilcher, Francis X., 9 Slingerland street, Fort Hancock.
Kilchie, John E., Army.
Kilcoyne, George N., 68 N. Lansing street, Co. 64th Prov. Reg., 156 Depot Brigade, Private.
Kilcoyne, John J., 68 N. Lansing street, Co. K, 316th Inf., Private.
Kileski, Frank, 211 Green street.
Killelea, J. F., 85 N. Lark street, A. E. F.
Killer, George J.
Kilmartin, Edward J., 66 Albany street, Fort Sill Fire Detachment.
Kilmartin, Francis J., 66 Albany street, U. S. S. No. Carolina.
Kilmartin, Jerry H., 66 Albany street, Camp Merritt.
Kilmartin, William J., 66 Albany street, Aeronautic Divi. 28.
Kilmer, Albert, 32½ Schenectady Road, Co. I, 46th Infantry, Private.
Kilmer, Edward J., 32½ Schenectady Road, Co. A, 312th Inf., A. E. F.
Kilroy, William A., 97 Franklin street, Reclamation Co. No 1, Camp Johnston.
Kimball, Paul H., 313 State street, Headquarters Corps, A. E. F., Lieutenant.
Kindlon, James P., 113 Orange street, Troop M, 5th Cavalry.
Kindlon, Patrick J., 113 Orange street, U. S. S. Sherman, 3rd Class Fireman.
King, Alexander J., 386 Livingston avenue, Co. G, 165th Inf., A. E. F.
King, Alfred M., 280 Elm street, 7th Construction Co., Air Service, A. E. F., Private.
King, Daniel, Army.
King, E. C., Jr., 568 Madison avenue, 262nd Aero Squadron, A. E. F., Private.
King, Edward, 386 Livingston avenue, Co. F, 56th Pioneer Infantry, A. E. F.
King, Harry L., 280 Elm street, 7th Construction Co., Aviation, A. E. F., Corporal.
King, Henry L., Jr., 280 Elm street, 7th Construction Co., Aviation, A. E. F., Corporal.
King, John J., 16 Congress street, Co. B, 51st Pioneer Inf., A. E. F., Sergeant.
Kinloch, Edwin L., 174 Jay street, 3rd Co., 1st Training Battery, 157th Depot Brigade, 2nd Lieutenant.
Kinloch, Roy H., 174 Jay street, Co. F, 2nd Pioneer Inf., A. E. F., Private.
Kinne, Howard A., 205 Central avenue, War Dept., Washington, D. C., Private.
Kinsella, John J., 158 Second street, Co. D, 348th Infantry, A. E. F., Private
Kinsella, Maurice F., 158 Second street, Co. I, 16th Infantry, Private.
Kirby, William J., 173 Lancaster street, Co. E, 2nd Pioneer Infantry, A. E. F., Private (died in service).
Kircher, Clarence H., 126 Second street, 32nd Field Artillery.
Kircher, Jacob J., 10 Central avenue, Co. C, 6th Battalion, U. S. Marine Corps (killed in action October 4, 1918), Corporal.
Kircher, John H., 5 DeWitt street, Co. M, 303rd Inf., Sergeant.
Kircher, John W., 106th Field Hospital, 102nd Sanitary Train, A. E. F., Private.
Kircher, Kenneth, Army, Private.
Kircher, Louis J., 426 Second street, Co. G, 2nd Pioneer Inf., A. E. F.
Kircher, Raymond F. A., 5 DeWitt street, 321 Ambulance Co., Captain.
Kirker, Arthur, R., 12 Morton avenue, Naval Aviation, A. E. F.
Kirker, Eddie.
Kirker, Harry J., 42 Morton avenue, Co. C, 30th Infantry, Regimental Sergeant Major.
Kirker, Walter J., 426 Second street, 31th Machine Gun Co.
Kirkpatrick, James.
Kirsch, Leonard E.
Kirschstein, Julius, Ordnance Department, First Class Private.
Kirwin, James A., 40 Plum street, Field Hospital, 106th, A. E. F., 1st Class Private.
Kiska, Andrew J., 270 Elk street.
Kissane, Michael J., 12 Exchange street, Co. B, 67th Engineers, A. E. F., Private.
Kissel, Edward W., 463 S. Pearl street, Infantry Replacement Unit.
Kiszka, Andrew J., 270 Elk street, Co. G, 2nd Pioneer Inf., A. E. F., Private.
Kitaif, Harry 17 Catherine street, Naval Air Station, Private.
Kitaif, Myer, Sanitary Detachment, 501 Service Battalion Engineers, A. E. F., Sergeant.
Kitchin, Ray, Co. B, 51st Pioneer Infantry, Private.
Kittell, Clyde, 87 Elk street, Co. C, 10th Infantry, Sergeant.
Kittell, Paul, 87 Elk street, Co. C, 10th Infantry, Private.
Kivlin, Chas. H., 145 Grand street, Co. D, Headquarters Battalion, General Headquarters, A. E. F., Private.
Kivlin, Jack, 145 Grand street, 472nd Engineers, Private.
Klapp, William, Whitehall Road, Co. C, 303rd Inf., Private.
Klein, Edward C., 428 Elk street, Butchery Co. 348, A. E. F.
Klein, George P., 2 Bogart terrace, Beto Squad, Private.
Klein, John, 12 Wilkins avenue, Master-at Arms, Navy.
Klein, John M., 76 Quail street.
Klein, Joseph C., 414 Livingston avenue, Headquarters Co., Machine Gun Co., Camp Hancock, Ga.
Klein, Joseph F., 76 Quail street, Co. F, 2nd Pioneer Inf., Private.
Klein, Julius J., 460 First street, Camp Jackson.
Klein, Maurice, 444 Livingston avenue, Co 10, Pelham Bay.

Klein, Nathan, 444 Livingston avenue
Klein, Peter J., 54 Plum street.
Klein, William J., 52 Clinton street, Field Hospital Co. 106, A. E. F., Sergeant.
Klein, William F., 124 Sherman street, Naval Aviation, A. E. F.
Kleinier, Martin, 369th Co., C. R. I. U. S., A. E. F., Lieut.
Kleinke, Herman C., 10 Sparkill avenue, 348th B. C.
Kleinmann, Jacob F., 350 Sheridan avenue, Co. H, 122nd Inf.
Kleinmann, James, 350 Sheridan avenue, Co. 29, 8th Battalion.
Kleitz, William L., 592 Madison avenue, 50th Inf., Captain.
Kline, Martin, 4 Dallius street.
Kline, William M., 455 Providence street, Camp Hancock.
Klinger, Edward N., 654 N Pearl street, 1st Co., 2nd Reg., Pelham Bay.
Klomps, Harry, Washington avenue, Battery C, 307th Field Artillery, A. E. F., First Class Private (died of acute menengitis January 5, 1919).
Klopper, Jacob.
Klose, Burton G., 19 Bradford street, 6th Engineers, Co. G.
Klose, Matthias C., 19 Bradford street, Co. C, 1st U. S. Engineers, A. E. F., Corporal.
Klotz, Theodore H., 23 Liebel street, Co. H, 2nd Pioneer Inf., A. E. F.
Kluziak, Nicholas, 288 Sheridan avenue.
Knapp, Benjamin B., 537 Mercer street, Headquarters Co., 18th Regiment, Lieutenant.
Knapp, Chas. C., 77½ Church street.
Knapp, Edson W., 537 Mercer street, Battery D, 113th Field Artillery, A. E. F., Corporal.
Knapp, Edward A., 139 S. Pearl street, Co. 17, 5th Battalion, 153rd Depot Brigade, A. E. F., Private.
Knapp, George H., 86 Orange street, 18th Field Artillery, A. E. F., Private.
Knapp, John, Co. K, 303rd Infantry, A. E. F.
Knapp, John W., 849 Madison avenue, 328th Infantry, 82nd Division, A. E. F., Private.
Knapp, Monte S., 849 Madison avenue, Co. B, 33rd Machine Gun Battalion, Private.
Knauf, Edward, Second avenue, Army.
Knauf, Edward G., 144 S. Hawk street, Co. A, 2nd Pioneer Infantry, A. E. F., Private.
Knauf, Harry A., 127 Woodlawn avenue, Co. F, 2nd Pioneer Infantry, A. E. F., Priavte.
Knickerbocker, Harry P., 359 Hamilton street
Kniffen, Glen D., 172 Clinton avenue, Supply Co., 31st Regiment, Field Artillery, Private.
Knott, Homer I., 27 Jay street, Co. B, 51st Pioneer Infantry, Private.
Knowles, Charles, 212 Clinton avenue, Army.
Knowles, Chester G., 6 Alexander street, Co. D, 51st Pioneer Infantry, Private.
Knight, David E., 17 New Scotland avenue, F Troop, 2nd Cavalry, A. E. F., Sergeant.
Knight, Frank L., 69 West street, State Armory, Private.
Knox, Edgar S., 264 Western avenue, 303rd Infantry, Supply Co., A. E. F., Corporal.
Knox, John, 264 Western avenue, 5th Aero Squadron, Sergeant.
Koblenz, Alexander, 45 Trinity place, Co. B, 39th Bat., R. F., A. E. F., Private.
Koblin, Samuel, 52 Westerlo street, Quartermasters' Camp, Corporal.
Kochenburg, Fred, 888 Broadway, Co. C, 51st Pioneer Infantry, Musician Sergeant.
Koenig, Bruno T., 24 Trinity place, Co. C, 51st Pioneer Inf., A. E. F., Private.
Kohl, Frederick D., 537 First street, U. S. S. San Francicso.
Kohlen, Joseph, Heavy Artillery, A. E. F.
Kohlen, Leonard, Camp Hill.
Kohn, David, 281 Sherman street, 51th Coast Artil., A. E. F.
Kokay, Cornelius, Navy, Private.
Konzelman, William H., 17 Stephen street, 25th Battery, O. A. F. D., Private.
Koonz, Edward, 109 Central avenue, 303rd Infantry, A. E. F.
Koonz, Floyd, 260 Western avenue, Co. C, 10th Engineers, Corporal.
Koonz, John H., 274 Hamilton street, 303rd Engineers, A. E. F., Private.
Koonz, Roy, 239 Third street.
Koreman, Adrian C., 77 Catherine street, 109th Machine Gun Battalion, A. E. F., Private.
Korfhage, August, 75 Clinton street, Co. B, 345th Infantry, 87th Division, A. E. F., Private.
Korn, Harry, Battery E, 77th F. A., A. E. F.
Kortz, Chas. H., 20 Elk street, Co. L, 119th Division.
Kositzke, Chas., 17 Hampton street, Battery B, 33rd Regiment, Field Artillery, Corporal.
Kositzke, George, 17 Hampton street, Army.
Kositzke, Reinhold, 13 Bogart terrace, Battery D, 111th Field Artillery, A. E. F., Private.
Kotchoun, Melik, 65 Jay street, Co. G, 72nd Inf., Private.
Kottler, Philip, Army, Private.
Kozol, Wasil, 174 Grand street, Co. D, 10th Inf., Private.
Kraft, Albert, 563 S. Pearl street, Navy.
Kraft, Rudolph, 563 S. Pearl street, 18th Infantry, A. E. F.
Kramer, Alex.
Kramer, Frank, 186 Hudson avenue, Corporal.
Kramer, Samuel, U. S. S. Covington.
Kramer, Sidney, Field Bakery, Co. 360.
Kratz, Henry, 561 First street, Headquarters, 1st Prov. Brigade, Sergeant.
Krause, Arthur, 127 Clinton street.
Krause, Fred, Quartermasters Dept., Camp Grant, Captain.
Krause, Herman, Alexander street, Co. C, 12th Regt., A. E. F., Private.
Krause, Herman F, 88 Elizabeth street, 12th Co., Motor Mechanics, A. E. F., Private.
Krause, John H. S., 149 Lancaster street or 531 Third street, Co. A, 2nd Pioneer Infantry, A. E. F.
Kreal, Gilbert, 8 Platt place.
Kreft, Albert, 531 S. Pearl street.
Krehan, Joseph, 148 Jay street.
Krusse, Chas. R.
Krenzer, Floyd, 174 S. Pine avenue, Receiving Ship, Seaman 1st class.
Krichbaum, Elmer C., 75 Third avenue, Co. C, 345th Infantry, A. E. F., Private.
Kromp, William, 93 Quail street, Co. G, 2nd Pioneer Infantry, Private.
Krouner, Jacob, 208 S. Pearl street, Private.
Krouner, Louis, 208 S. Pearl street, Great Lakes, Ill.
Kubisch, Casper, 312 Kenosha street, Cavalry.
Kucker, W. J., 34th Co., M. T. D., Private.
Kudlata, H.
Kuehn, Richard J., 673 Park avenue, U. S. S. Pocahontas, First Petty Officer.
Kuentill, Peter, 60 Charles street, Army, Private.
Kugler, George, 149 Sherman street, Battery A, 34th Field Artillery, Private.
Kule, Chas., 176 Hudson avenue, Camp Meade.
Kulzer, Francis, 447 First street, Army.
Kullman, George H., 69 Catherine street, 12th Reg., Private.
Kundel, Chas. E., 76 Morton avenue, 32nd Co., Battery B, Heavy Artillery, Corporal.
Kundel, William G., 76 Morton avenue, A. E. F., Electrician.
Kunz, Chas., 476 Hudson avenue, Medical Dept., 11th Division, Sergeant.
Kurth, Alfred H., 445 Clinton avenue, Base Hospital, Camp Meade, Private.
Kurtz, William J., 467 West street, Ordnance Depot, No. 5, A. E. F. (deceased), Private.
Kuskey, William, 160 Broad street, Navy, Lieutenant.
Kutchett, John, 17 Dongan avenue, Co. C, 51st Pioneer Inf., Private.
Kuszair, Alexander, Co. D, 51st Pioneer Infantry, Private.
Kydd, W. D., 184 Chestnut street.
Kyle, George, St. Vincent's Male Orphan Asylum, Army.

Labishiner, Jacob, 299 Quail street, 32nd Detached Air Service, Private.
Labishiner, Lewis J., 299 Quail street, Aviation, Kelly Field, Private.
La Chappelle, John Howard, 61 First street, Field Signal Bn., 1st Sergeant.
Lacy, Edward Allen, 370 Livingston avenue, 34th Battalion Artillery.
La Clair, Dexter J., Delaware avenue, City line, Supply Co., 16th Infantry, A. E. F., Wagoner.
Lacy, John H., Jr., 370 Livingston avenue, Aviation, A. E. F., Machinist.
Lacey, H., 835th Aero Squadron, A. E. F.
Lackaske, Anthony, 476 Third street.
Ladd, Howard M., Army.
LaFaber, Joseph E.
Lafferty, C. T., 438 Elk street, Navy.
Lafalcea, Carmelo, 59 S. Lansing street.
La Giudice, Carmelo, Jefferson street, 34th Infantry, Co. C, A. E. F.
Laglimeno, Tippi, 124 S. Pearl street.
LaGrange, Howard V., 46 West street, 110th Aero Squadron, London, England.
La Grange Howard, 502 Clinton avenue, A. E. F.
Lahm, Matthew J., Co. A, 51st Pioneer Infantry, Private.
Laidlaw, Fred S., Central Y. M. C. A., Headquarters, 54th Infantry Brigade, Sergeant Major.
Lamb, Walter S., 62 Grove avenue, Supply Co., 51st Pioneer Infantry, A. E. F., Reg. Com. Sergeant.
Laird, Alexander, 463 West street, 72nd Co., 17th Bn.
Laley, John A., House of Good Shepherd, 25th Brigade, Newport News, Va.
LaLagoy, Leo, Navy.
Lamb, Francis F., 1010 Broadway, 4th Battalion, Co. 16, 153rd Depot Brigade, Private.
Lambert, Raymond, 98 Elm street, 166th Infantry, Co. L, A. E. F., 1st Lieutenant.
Lanagan, John A., 967 Madison avenue, 50th Infantry, 20th Div., Camp Sevier, S. C., 1st Lieutenant.
Lanahan, Edward, 66 Judson street, Navy, Machinist.
Lanahan, John V., 66 Judson street, Navy, Unit 301, Ship Repair Shop, Sergeant.
Lanahan, Joseph A., 250 Second avenue, Instructor, Newport, R. I., Private.
Lanahan, J. A., 31 Jefferson street, M. R. C., Captain.
Lanahan, Wm. F., 4 Jay street, Base Hospital, Ward D, Camp Upton.
Landau, Frank, Jr., 158 Hudson avenue, Marine Plumber, Hampton Roads, Va.
Landau, James Cox, 158 Hudson avenue, Navy, N. O. B., Electrical School, Hampton Roads, Va.
Landau, Henry, 522 Morris street, 6th Co., Machine Gun Train.
Landon, F. G.
Langan, James E., 16 Grand street, Co. C, 51st Pioneer Inf.
Langan, John A., 69 State street, U. S. R. Inf., 2nd Lieut.
Landolfi, Michele, 5 Catherine street, Army.
Lane, S. J., 31 Hudson avenue.
Lanese, Ernest, 112 Grand street, Co. 7th, Infantry Replacement, Camp Wheeler, Ga., Private.
Lang, Joseph, 3 Bleecker place, Aviation Corps, Brest, France.
Lang, Richard, 3 Bleecker place, S. A. T. C., Worcester, Mass.
Lang, Wm. R., 111 Third street, 330 Guard & Fire Co., Camp Mills, L. I.

Lange, Joseph A., 183 Elm street, Navy, U. S. S. Prairie.
Langel, Joseph M., 25 Park street, Navy, Boston, Mass.
Lanpher, Harold T., Chatham, N. Y., Inf., 2nd Lieutenant.
Langohr, Robert, 150 Clinton street, Co. H, 2nd Pioneer Inf., A. E. F., Private.
Langwig, Frank L., 432 Washington avenue, Navy, Pelham Bay, Second-Class Seaman.
Langwig, William J., 463 Madison avenue, 5th Co., Prov. Engineers, Private.
Lanning, Chas. F., 94 Lancaster street.
Lansing, Clarence, Navy, Cook.
Lansing, Clarence S., 77 Lark street, U. S. S. President Grant, Private.
Lansing, Frank E., 176 Washington avenue, Motor Corps, 1st Lieutenant.
Lansing, Harry, 304 John street, Navy ,Private.
Lansing, Harvey, 304 John street, Navy, Private.
Lapienis, Joseph M., 181 Third street, Co. B, 51st Pioneer Infantry, Private.
Lanzellotti, Giacomo, Co. C, 345th Infantry, A. E. F.
Lapp, Chas. E., Co. C, 51st Pioneer Infantry, Private.
Lapp, Chas. E., Jr., 177 Franklin street, Co. M, 106th Inf., Corporal.
Lapp, Fred, 177 Franklin street, Navy, Ordnance Department.
Laraway Frank J., 5 Moore street, 2nd Bn., I. C. O. T. S., Major.
Larkens, Walter J., 90 Trinity place, 102nd Engineers' Train, A. E. F., Wagoner.
Larned, Albert C., Rev., Cathedral of All Saints, U. S. S. Georgia, Chaplain, Captain.
La Pointe, Elmer J.
La Rosa, Jack J., Base Hospital, Camp Jackson.
La Rosa, Jack N., 51 Grand street, Navy.
La Rosa, John, 5 Hall place, Army.
LaRosa, Salvatore, 152 Madison avenue, Co. H, 2nd Pioneer Infantry, A. E. F.
LaRoux, Peter A., Army.
Larsen, Herbert, 135 First street, Quartermasters Corps, A. E. F.
Lash, William J., 63 Ontario street, 107th Infantry, 27th Division, Private.
Lasch, W., 63 Ontario street, Co. A, 10th Infantry.
Lasher, Austin, 275 West street, 72 Co. 17th Bn., Ft. Adams.
Lasher, Howard, 151 Green street, Co. B, Camp Meade, Private.
Lasher, John H., 6 Barclay street, Co. C, 51st Pioneer Inf., Corporal.
Lasher, John H., 6 Summit Park, 51st Pioneer Infantry, Med. Dept., A. E. F., Sergeant.
Laskowitz, A.
Latham, Walter J., 80 N. Swan street, 20th Aero Squadron, A. E. F., Private.
Lathrop, Chas. H., 265 Sheridan avenue, 34th Inf., A. E. F., Private.
Lathrop, Dean H.
Lauer, George D.
Lauer, Joseph W., 276 N. Pearl street, Co. A, 17th Inf. (died of Flu., October, 1918, Camp Meade), Private.
Laughlin, John A., Army.
Laverty, Daniel V., 769 Broadway.
La Vigne, Lloyd E. F., 59 Albany street, Field Hospital, No. 106, 27th Division, Private.
Lavelle, Samuel, Co. B, 10th Field Bn., Signal Corps, Private.
Lawler, Algernon S., 103 Philip street, Base Hospital No. 47, A. E. F., 2nd Lieutenant.
Lawler, David B., 140 State street, Infantry, Corporal.
Lawler, Edwin J., 85 N. Swan street, Marines.
Lawler, George I., 140 State street, Aviation, Lieutenant.
Lawler, James P., 140 State street, Engineers Corps, A. E. F., Lieutenant.
Lawlor, Albert M., 52 Livingston avenue, B Troop, 16th Cavalry, Private.
Lawlor, Arthur L., 55 Livingston avenue, 33rd Inf., Private.
Lawlor, Daniel C., 156 Livingston avenue, Co. I, 46th Inf., Corporal.
Lawlor, Francis J., 55 Livingston avenue, Co. B, 59th Reg., A. E. F., Private.
Lawrence, James, 142 S. Knox street, Co. M, 27th Infantry, A. E. F., Sergeant.
Lawrence, William K., 142 S. Knox street, Headquarters Co., 312th Infantry, Camp Dix, N. J., A. E. F., Private.
Lawson, Eugene, Co. D, 51st Pioneer Infantry, Private.
Lawson, Henry, Army Recruiting, Albany, N. Y., Private.
Lay, A. F., 257 Second street, Co. D, 9th Infantry, A. E. F., Mechanic.
Lay, Chas. J., 257 Second street, 105th Machine Gun Bn., A. E. F., Private.
Lay, Frank D., 114th Infantry.
LaZard, George, 7 Clinton avenue, Navy, Seaman.
Leach, William B., 251 Green street, Co. M, 312th Inf., A. E. F., Private.
LeBoeuf, Randall J., Jr., 531 Western avenue, Camp Hancock, 2nd Lieutenant.
Leibert, Fred'k, 540 Third street, Infantry.
Leahy, Dennis J., Schuyler street.
Leahy, James, 127 Hudson avenue.
Learey, John J., 62 Elm street, Guard, Watertown Arsenal.
Learman, Frank S., State Treas. Office, Sergeant.
Leasch, William M., 63 Ontario street, Co. A, 107th Infantry, Private.
Leddy, Arthur V., 97 Ten Broeck street, A. E. F.
Ledin, Lewis.
Ledin, Morris.
Ledwich, William A., 221 Colonie street, Co. B, 51st Pioneer Infantry, Private.
Ledwith, James, 52 North Pearl street, U. S. S. Housatonic, 1st Class Seaman.
Lee, John.
Lee, Katherine, St. Peter's Hospital, Base Hospital No. 33, Nurse.
Lee, Reuben, 213 Elk street, U. S. S. Wardin.
Lee, Robert S., Co. C, 51st Pioneer Infantry, Private.
Lee, Thomas H., Jr., 665 Hudson avenue, 17th Reg., U. S. Ry. Engineers, A. E. F., Private, First Class.
Leffler, William J., 72 No. Manning boulevard, Co. A, 58th Engineers, A. E. F.
Leggett, Edward H., 8 So. Allen street, Co. B, 307th Machine Gun Battalion, 78th Div., A. E. F., 1st Lieutenant.
Legozotte, Otis H., 280 Clinton avenue.
Lehmann, Albert J., 358 Orange street, 328th Ambulance Co., A. E. F., Cook.
Lehmann, William B., 358 Orange street, Co. D, 2nd Pioneer Infantry, A. E. F., Private.
Lehr, Jason H., 164 First street, 1st Trench Motor Battery Co., A. E. F.
Leibert, Frederick, 540 Third street, Co. F., 1st Pioneer Inf., A. E. F., Private.
Leiber, Vance S., 209 Livingston avenue, Signal Corps, Lieutenant.
Leikhim, Edward P., 808 Broadway, 1st Co., Ordnance Repair Shop, A. E. F., Private.
Leikhim, Frank W., 808 Broadway, Camp Sheridan, Co. I.
Leikhim, John A., 808 Broadway, Pioneer Division, A. E. F., Private.
Leisenfelder, H., 21 O'Connell street, A. E. F.
Leitch, George L., 611 Livingston avenue, 101st Balloon Replacement, Private.
Leitch, Jasper B., 611 Livingston avenue, 101st Balloon Replacement, Sergeant.
Leitch, Henry J., 611 Livingston avenue, 95th Squad, Camp 7, N. Newport, Oregon, Private.
Lelt, George M., 53 Central avenue, Balloon Replacement Detachment, Private.
Lemieux, More, Naval Station, Hampton Roads.
Lemming, John, 291 State street, 307th Eng. Train, Private.
Le Mon, Harold S., 103 Ten Broeck street, Headquarters Troop, Prov. Depot, Camp Wadsworth, 1st Sergeant.
Lenegher, Peirce, 42 Plum street, 3rd Co., Sandy Hook, Private.
Lennon, Dan J., 696 Clinton avenue, Supply Co., Wagoner.
Lennon, William J., 11 S. Dove street.
Lenzo, Vincenzo, 30 Clinton street.
Leofremento, D., 72 Madison avenue.
Leonard, Ed., 336 Hamilton street, 11th Veterinary Unit, A. E. F., Sergeant.
Leonard, Edgar C., 44 Willett street, Q. M. C., N. Y., Captain.
Leonard, Fay J., 373 Hamilton street, Battery B, 51th Field Artillery, Private.
Leonard, Frank J., 267 Second avenue.
Leonard, Francis A., 239 Green street, Field Hospital No. 106, 27th Div., A. E. F., Private.
Leonard, John J., 239 Green street, Co. H, S. A. T. C., Private.
Leonard, Howard R., 74 N. Hawk street, Supply Co., 18th Regt.
Leonard, J., 117 S. Hawk street, Signal Corps, Sergeant.
Leonard, John M., 487 Hudson avenue, Camp Wheeler, Private.
Leonard, J. W., 487 Hudson avenue, Co. E, 403 Tel. Battallon, S. C., A. E. F., Sergeant.
Leonard, Katherine, 44 Willett street, Navy, 1st Class Yeoman.
Leonard, Lawrence J., 71 N. Hawk street, Co. B, 69th Engineers, Lieutenant.
Leonard, Peter J., 215 Northern boulevard, 96th Co., Marine Corps, A. E. F.
Leonard, Ruth W., 44 Willett street, Reconstruction Occupational Therapy Unit No. 10.
Leonardi, Alex, 166 Madison avenue, Co. C, 345th Infantry, A. E. F.
Leonardi, J., 19 Spruce street, Co. H, 2nd Pioneer Infantry.
Leonardi, Joe, 70 Westerlo street.
Leone, Camillo, 76 Jefferson street, Army.
Leone, Giuseppe, 76 Jefferson street, Army.
Leone, Joseph, 76 Jefferson street, Co. C, Engineers, A. E. F., Private.
Leone, Leo C., 76 Jefferson street, Labor Bureau, Sergeant.
Lerner, Julius, Co. L, 302nd Infantry.
Le Roux, Peter A., 290 N. Pearl street, Battery E, 35th Regiment, Field Artillery, Corporal.
Le Roy, Sheeran, 139 Lark street.
Lesh, Raymond J., 97 Sherman street, Co. G, 2nd Pioneers, A. E. F., Private.
Leslie, William C., 37 Maiden lane, Co. B, 347th Inf., A. E. F., Corporal.
Leslie, William G., Y. M. C. A.
Lester, Alfred, Army, Corporal.
Lester, Charles T., 902 Myrtle avenue, Base Hospital No. 33, Private.
Lester, Clarence, Army, Private.
Lester, James W., 176 State street, Third Brigade, Brigadier General.
Lessard, G.
Letzeller, Herman J., 171 Franklin street, Supply Co., 19th Infantry, Private.
Letzeller, Louis A., 171 Franklin street, Army Supply Base Storage Detachment, Private.
Levantine, Harry A., 438 Hudson avenue, Battery D, 329th Field Artillery, A. E. F., Corporal.
Leveille, Louis A., 92 Hudson avenue, Headqtrs. Staff Brigade, Spartanburg, Private.
Levelle, Samuel, 508 Clinton avenue, Camp Alfred Vail, Private.
Levenson, Robert, Engineers Train, 27th Division, Private.
Levey, Henry J., 637 Providence street, 21st Balloon Co.
Levine, Julius, 100 Herkimer street, Div. 2, Sec., Farmingham, Mass.

Levine, Joseph.
Levine, Louis, 30th Co., 8th Training Brigade.
Levine, Morris E., Armor School, Fairfield, O.
Levington, David, Co. A, 319th Engineers.
Levington, William.
Levis, Louis, 39 Bassett street, A. E. F.
Levis, Maurice E., 39 Bassett street, Wright Field, Fairfield, O., Private
Leviton, Samuel, 326 Quail street, Mills Training School, Male Nurse.
Levitz, Charles, 249 Hamilton street, Det. B., Edgwood Arsenal, Co. M.
Levy, Bernard, 552 Madison avenue, N. G., N. Y., Lieutenant.
Levy, Samuel, 16 Irving street, 31st Squadron, Sergeant.
Lewaraczuk, Steven, 792 State street.
Lewis, A. E., Aviation, Instructor.
Lewis, Arthur S., 2 Pleasant street, 15th Cavalry, Troop K, A. E. F.
Lewis, Chester A., 120 Elm street, Headquarters, 51st Pioneer infantry, Sergeant Major.
Lewis, Donald H.
Lewis, Howard F., 187 Quail street, Ice Plant Company No. 301, A. E. F., Private.
Lewis, Edward H., 51 Dove street, Major, U. S. Judge Advocate.
Lewis, Thomas J., 187 Quail street, Y. M. C. A., France.
Leyn, Nisha, 54 Chapel street, Recruiting Station.
Lichtenstein, Moe, 35 Westerlo street, 3rd Division.
Lichtenstein, Moses, 28 S. Ferry street, Battery B, 38th Artillery.
Lichtenberg, C., 1st Lieutenant.
Lichtig, Samuel, 273 Hudson avenue, Ft. Slocum, Private.
Lifshutz, Sam, 309th Casual Battalion, A. E. F., Private.
Lifset, Jack, Aviation Camp, 33rd Squadron.
Lightbody, James M. F., Delaware avenue, City Line, 57th Photo Unit, Private.
Lilly, Arthur, St. Vincent's Male Orphan Asylum, Military Police.
Lilly, Arvid E., 18 Maple avenue.
Limberger, Joseph, Co. M., 303rd Infantry.
Liming, John J., 11 Park street.
Linacre, George H., 41 Ten Broeck street, Supply Co., 51st Pioneer Infantry, Wagoner.
Lindan, Ellsworth F., 267 Madison avenue, U. S. S. Minnesota, Yeoman, 2nd Class.
Lindheimer, Charles, 263 Elm street.
Lindheimer, Fred, 192 Livingston avenue, Co. A, 303rd Inf., Private.
Lindquist, William H., 310 Orange street.
Link, Jacob J., 55 Bassett street, Training Station Pelham Bay.
Link, James W., 383 Orange street, Officers' Training School, Fortress Monroe.
Link, Matthew J., 15 Second street, Camp Upton, Private. (Died of influenza, Oct., 1918.)
Link, Stephen J., 339th Infantry, 1st Lieutenant. (Killed in action, Sept. 19, 1918, at Archangel, Russia.)
Link, Thomas S., 578 Clinton avenue, Officers' Training Camp, Niagara, N. Y., Private.
Linwood, Ross C., 538 Hamilton street, Motor, Private.
Lipes, H. Judson, 178 Washington avenue, M. R. C., 16th Field Artillery, Major.
Lippman, Mrs. Laura D. L., 521 Mercer street, Base Hospital Unit No. 33, Stenographer.
Lipschutz, Leo, 65 S. Ferry street, J. N. S., C. G. Academy.
Lithgow, David C.
Lithgow, William M., 591 Clinton avenue, 310th Field Hospital, 303rd Sanitary Train, 78th Div., Private.
Lizzi, Charles, 44 Philip street.
Lloyd, Clifford G., 53 Ten Broeck street, Co. G, 22nd Engineer
Lloid, Leo, Army, Sergeant.
Lloyd, Lyman J., 26 Sheridan avenue, Army. Corps, A. E. F., Private.
Lobinger, J. H., 54 Morton avenue, Co. G, 60th Infantry, Private.
Lobstein, Theodore V., 103 Columbia street.
Loebner, Jacob L., 1104 Madison avenue, S. A. T. C., Private.
Loebner, Frank J., 133 Clinton street, Elec. School, Naval Base, Hampton Roads.
Lockman, George, 165 Elm street, Supply Co., 105th Infantry, 27th Div., A. E. F., Private.
Lockman, George V., 116 Dove street, Co. B, 51st Pioneer Inf., Private.
Lockrow, Harmon M., 6 Lincoln avenue, Evacuation Hospital No. 6, A. E. F., Sergeant.
Lockman, Stephen J., 763 Myrtle avenue, 5th Training Battalion, Sergeant.
Lockwood, B. E., Jr., 7 Elm street, 831st Aero Squadron, A. E. F., Corporal.
Lodge, Benjamin R., 124 N. Pine avenue, Battery D, 32nd Regiment, Field Artillery, Corporal.
Lodge, Robert, 23 N. Lark street, Co. C, 369th Inf., A. E. F.
Lodge, Ronald, 436 State street, Yale Naval Unit.
Lodie, Anthony, 125 Colonie street, Spruce Co., Private.
Lodie, Simon J., 125 Colonie street, Field Hospital, Private.
Loff, Albert E., 12 Mercer street, Mounted Dispatch Bearer, Headquarters' Co., 10th Inf., First-Class Private (died of disease March 31, 1919, at New Paltz, N. Y).
Loff, Charles J., 8 Second avenue, 13th Battalion, U. S. G., Private.
Loff, Francis F., 8 Second avenue, 346th Infantry, 87th Div., A. E. F., Private.
Loff, George H., 8 Second avenue, 25th Battery, Field Artillery, Private.
Loff, William J., 8 Second avenue, 307th Field Artillery, Private.
Logan, David H., 80 Hunter avenue, Infantry.
Logan, David H., 541 Third street, Co. B, 12th Battalion.
Logan, John T., 423 Central avenue, Battery F, 20th Field Artillery, A. E. F., Corporal.
Lomax, Howard E., 111 Jay street, U. S. A., Medical Corps, Captain.
Lombardo, Joseph, 7 Dongan avenue, Army.
Lombardo, Joseph, 289 Sherman street, Co. C, 51st Pioneer Infantry, Private.
Lombardo, P., 48 Mulberry street, Engineers Train.
Long, Anthony P., 84 Jefferson street.
Long, Frank R., Jr., 21 Magnolia terrace, Headquarters Co.,
Long, John E., 113 Dove street, Signal Corps, Sergeant.
Long, Raymond E., 107 Grand street, Private. (Deceased.) 1st Battalion, 68th Artillery, A. E. F., Corporal.
Long, William H., 223 Hudson avenue, Co. D, 33rd Machine Gun Battalion, Sergeant.
Long, William W., 107 Grand street, Engineer Train No. 122, Sergeant.
Longe, Salvatore, 109 Green street.
Longshire, Earle M., 195 Hamilton street.
Looman, Howard F., 102 Van Woert street, 74th Co., 6th Reg., Marines, A. E. F.
Lord, Edward R., 4 Mercer street, Engineers Corps, Captain.
Lord, Mary, Nurse.
Loree, James T., Swan street and Washington avenue, Q. M. C., 27th Div., Major.
Lorroghan, John, 105th Machine Gun, Co. B, 114 Infantry.
Lorroghan, Owen.
Losacco, Anthony, 162 Green street, Army.
Losacco, Anthony, 162 Madison avenue, Base Hospital No. 33, Private.
Lossa, Harry R.
Losi, Salvatore, 188 Green street, Co. C, 345th Inf., A. E. F.
Losi, Samuel, 59 S. Lansing street.
Louden, John H., 71 Judson street, Co. K, 136th Infantry, Private.
Loudes, Joseph M., 38 Delaware avenue, Camp Devens, Corporal.
Louge, Panetta.
Loughlin, John, Lawrence street.
Loughlin, William D., Signal Corps, Sergeant.
Lounds, Ray S., 195 Kent street, 8th Co., 152nd Depot Brigade.
Lourell, George E., 85 Exchange street, Co. B, 10th Infantry.
Loux, Adelbert H., 387 Hamilton street, Headquarters Co., 51st Pioneer Infantry, A. E. F., Musician.
Loveday, Edward T., 60 Dana avenue, Headquarters Detachment, Private.
Loveday, James M., 158 Orange street, Co. A., 101th Machine Gun Battalion, A. E. F.
Loveland, Eric, 151 S. Pearl street, Co. B, 327th Battalion, A. E. F., Sergeant.
Loveday, James, 163 Hamilton street.
Loveland, William C., 151 S. Pearl street, 102nd Engineers Train.
Loyett, Karl G., 251 W. Lawrence street, Naval Reserve.
Low, Seth, 2nd, Aviation Corps, 1st Lieutenant.
Lowe, Edith, Base Hospital No. 33, Nurse.
Lowell, George E., Co. B, 51st Pioneer Infantry, Private.
Lowerhouse, Harold, 486 Hudson avenue, Quartermasters Corps, Field Bakery, N. G. 101, Corporal.
Lowerhouse, Howard F., 486 Hudson avenue, 27th Division, A. E. F., Sergeant.
Lowery, James, Army, Corporal.
Lubner, Albert, 271 Elk street, M. G. Co., 72nd Inf., Private.
Lubner, Edward, 271 Elk street, Supply Co., 2nd Pioneer Inf., A. E. F.
Lubner, John, 271 Elk street, 11th Co., 3rd Div., Battalion 38, Private.
Luby, W. P., 129 Quail street, Co. 531, Motor Transport, Machinist.
Lucito, Louis, 94 Franklin street.
Luddy, James 706 Central avenue, Navy, Gun Captain.
Luddy, James E., 536 Central avenue, Navy, Chief Petty Officer.
Luddington, Edward, 30 Kent street.
Luddington, Edwin, 20 Cortland place.
Luddington, George J., Jr., 879 Central avenue, Supply Co., 22nd Infantry, Private.
Luddington, Harold, 879 Central avenue, Battery B, 36th Field Artillery, Private.
Ludwig, Henry, 11 Martin avenue, Co. E, 345th Inf., A. E. F., Private.
Ludwig, Jacob L., 61 Partridge street, Co. 309, Unit F, Naval Base.
Ludwig, Louis H., 6 First avenue, Coast Guard.
Ludwig, Raymond J., 6 First avenue, 21st Engineers, A. E. F.
Luff, Albert E., 12 Mercer street, Headquarters Co., 10th Inf. (Discharged July 14, 1917.)
Luft, August, 486 Third street, U. S. S. Ohio.
Luft, Jacob, 486 Third street, Co. G, 2nd Pioneer Infantry, Private.
Lumas, Edward S., 19 Slingerland street.
Lumbreyer, Joseph L., 86 N. Hawk street.
Lundregan, Michael J., 119 Clinton avenue, Co. D, 51st Pioneer Infantry, Private.
Lundregan, Michael J., 102 Clinton avenue, Co. D, 10th Inf.
Lundy, Leo B., 161 Clinton avenue, Co. D, 348th Infantry, 87th Div., A. E. F., Private.
Lurro, George, 385 Madison avenue, Camp McClelland, Private.
Lusenfelder, Herbert, 21 O'Connell street, Co. C, 1st Pioneer Infantry, A. E. F., Private.
Lyman, Floyd, Private.
Lynch, Francis J., 7 Delaware street, Inf., A. E. F., Private.
Lynch, Frank, 232 S. Pearl street, Headquarters, A. E. F.
Lynch, Frank V., 252 Orange street, Co. C, 309th Machine Gun Battalion, A. E. F., Private.
Lynch, John M., 234 N. Pearl street, Coast Artillery, Private.
Lynch, Joseph F.
Lyndall, Clarence.

Lynde, Earl D., 43 Allen street, Headquarters, 78th Division, Sergeant Major.
Lyng, William J., 59 Myrtle avenue, Cavalry, A. E. F.
Lynk, Fred A., 456 Yates street, 25th Battery, Camp Hill.
Lyon, G. J., Engineers, Captain.
Lyon, J. B., Jr., 356 State street, Aviation.
Lyon, Jeanette, 278 State street, Base Hospital No. 33.
Lyon, John D., 2nd, Providence place, Base Hospital No. 33, Lieutenant.
Lyons, Ernest, 248 Hudson avenue, Fort Ontario, Private.
Lyons, J. J., 215 State street, 27th Division, Assistant Chief Staff Sec.
Lyons, James J., 244 Hudson avenue, B Troop, 1st Cavalry.
Lyons, James S., 247 Quail street, Medical Dept., Aberdeen Proving Grounds, First Lieutenant.
Lyons, John J., 43 Ten Broeck street.
Lysett, John, 216 Hamilton street, 102nd Engineers Train, Private.

MacArthur, James, Co. C, 42nd Brigade, U. S. Guards, Camp Shelby, Miss., Private.
MacArthur, William, 1 Leonard place, Motor Transport Corp., Private.
MacAuley, James, 4 Mohawk street, University Heights.
MacAuly, Arthur, 169 Colonie street, Co. C, 51st Pioneer Inf., Private.
MacBain, J. S., Co. A, 10th Infantry, First Lieutenant.
MacCormack, Miss Malvina, 175 Jay street, Base Hospital Unit No. 33, Nurse.
MacCracken, James L., 29 Manning boulevard, north, Ordnance Dept., Washington, D. C., Private.
MacDonald, 452 Broadway, Troop B, Cavalry.
MacDonald, Donald J., 93 Myrtle avenue, Overseas Unit No. 348, Camp Meigs, Private.
MacDonald, James R., 392 South Pearl street, Co. B, 10th Infantry, Private.
MacDonald, R. E., 429 Third street, 248th Aero Squadron, A. E. F., Sergeant.
MacFarlane, Andrew, 247 State street, U. S. Medical Reserve Corps, Major.
MacGregor, James, British Aviation, Toronto, Canada.
MacHaffie, David H., 452 Livingston avenue, U. S. Naval Air Station, Key West, Fla.
MacIntyre, Miss Udavilla, Red Cross.
MacKenzie, Arthur, St. Vincent's Male Orphan Asylum, Navy (killed in action).
MacMahon, A. Winne, 11 Ramsey Court, Co. B, U. S. A., Training Detachment, Private.
MacNamee, Frank A., 690 Madison avenue, 101st Field Artillery, France, Captain.
MacNamee, Paul, 690 Madison avenue, S. A. T. C., Georgetown University.
MacPherson, R. D., 690 Morris street.
McAllister, Chas., 148 Elm street, 303rd Sanitary France Field Hospital 310, Private.
McAllister, George R., 3 Manning square, Receiving Ship, Navy Yard, Washington, D. C.
McAllister, Harry J., 3 Manning square, 103rd Spruce Squad, Coquille, Oregon, Private.
McAllister, James, 126 Dove street, 307th Light Artillery, A. E. F., Private.
McAllister, Russell H., 166 Western avenue, Coast Guard, New York City.
McAnespy, Edward J., 324 Orange street, 808th Aero Squadron, Sergeant.
McArdle, Bernard, 210 Colonie street, 47th Balloon Co., Camp Omaha, Omaha, Neb.
McArdle, Frank, 61 Emmett street, Panama Recruit, 2nd Co.
McArdle, Henry P., 170 Delaware avenue, Co. A, 2nd Pioneer Infantry.
McArdle, James, 61 Emmett street, University Heights.
McArdle, John E., 210 Colonie street, Co. C, 2nd Pioneer Inf., France.
McArdle, M. J., 109 Second avenue, Co. A, 72nd Inf., Camp Meade, Private.
McAuliff, John L., 75 North Lake avenue, Co. F, 2nd Pioneer Infantry, France.
McBride, John H., 272 Washington avenue, Fort Slocum, N. Y., Limited Service.
McCabe, James A., 32nd Division, Headquarters, Q. M. Corps, A. E. F.
McCabe, Joseph J., 7 North Swan street, Co. 380, Tank Corps, France.
McCabe, Thos. J., 116 Morton avenue, Navy.
McCaffrey, Edward, 74 Green street, Co. C, 51st Pioneer Inf., Private.
McCaffrey, Edward A., 264 Morton avenue, 6th Reg., Med. Dept., 51st Artillery, France.
McCaffrey, Hugh P., 264 Morton avenue, Med. Dept., 2nd Bn., 51st Artillery, Private.
McCaffrey, Joseph, 646 Central avenue, 1st Reg., Naval Training Station, Charleston, S. C.
McCall, Raymond, 218 State street, State College, Sergeant.
McCallan, Thos. E., 79 Walter street, A. E. F.
McCann, Andrew T., 628 Myrtle avenue, Headquarters Troop, 2nd U. S. Cavalry, France, Sergeant Major.
McCann, Charles, 31 Hampton street, 16th Cavalry, D. Troop, Mercedes, Tex., Corporal.
McCann, E. Felix, 37 South Ferry street, Co. A, 317th Infantry, France, Private.
McCann, Edward, Co. A, 107th Infantry, Private.
McCann, Francis, 74 North Swan street, Seaman, First-class, New London, Conn.
McCann, J. Daniel, 234 Madison avenue, Co. C, 51st Pioneer Infantry, Corporal.
McCann, James, 114th Infantry.
McCann, James J., 37 South Ferry street, Co. D, 59th Ammunition, Fort Adams, R. I.
McCann, James J., 87 North Lake avenue, Co. D, 51st Pioneer Infantry, Corporal.
McCann, John J., 234 Madison avenue.
McCann, Thomas, 149 Clinton avenue, U. S. Base Hospital, Camp Meade, Maryland.
McCantarie, Archy, 244 Partridge street, Navy.
McCarrich, Edward V., 360 Second avenue, Battery B, 307th Field Artillery, A. E. F., Private.
McCarroll, John T., 39 Ten Broeck street, Co. S, 303rd Inf., A. E. F., Corporal.
McCarroll, James A., 39 Ten Broeck street, A. E. F., France, Co. M, 303rd Infantry, Corporal.
McCarroll, Walter J., 39 Ten Broeck street, Battery A, 309th H. F., A. E. F., Private.
McCartan, William, 350 Orange street, 814th Aero Squadron, Sergeant.
McCarth, Andrew J., 32 North Swan street, U. S. Navy.
McCarthy, Arthur F., Army.
McCarthy, Chas. F., 65 Colonie street, Naval Aviation Force, France.
McCarthy, James, 18 Thacher street, Navy.
McCarthy, James, 401 Clinton avenue, Holy Cross College, Corporal.
McCarthy, Jeremiah F., 156 Hamilton street, 102nd Engineer Train, France, Sergeant.
McCarthy, John Edward, 99 Myrtle avenue, 7th Reg., Navy, Pelham Bay, N. Y.
McCarthy, Joseph F., Co. C, 51st Pioneer Infantry, Private.
McCarthy, Michael, Co. D, 105th Machine Gun Battalion, 27th Division, France, Private.
McCarthy, Michael J., 18 Thacher street, Co. D, 105th Machine Gunners, A. E. F., Private.
McCarthy, Owen J., 58 Sheridan avenue, Co. 746th Inf., Camp Sheridan, Alabama, Private.
McCarthy, Patrick J., 58 Sheridan avenue, Co. B, 11th Div., M. P., Camp Meade, Md., Private.
McCarthy, Paul E., 20 New Scotland avenue, Co. H, 10th Inf., N. Y. Guard, Ordnance Dept., Peekskill, N. Y., Co. H, 2nd Prov. Private.
McCarthy, Thos., 3rd Ordnance Corps.
McCarthy, Thos., St. Vincent's Male Orphan Asylum, Navy.
McCarthy, Thos. A. J., 436 Sheridan avenue, Camp Raritan, Metuchen, N. J.
McCarthy, William, Army.
McCarty, Raymond A.
McCarty, James, N. G. N. Y., Private.
McChesney, W. J., 92 Willett street, 5th U. S. Cavalry, Troop B, Second Lieutenant.
McClintock, Paul, 7 Stanwix street, Attached Co. 496, Aero Squadron, A. E. F., Corporal.
McClure, Frank, S. A. T. C., Dartmouth College.
McCollough, John A., 123 Livingston avenue, Co. E, 324th M. R. U., Private.
McConnell, Edward P., 43 Franklin street, A. A. R. D., Medical Unit No. 20, A. E. F., First class Private.
McConnell, Thomas, 48 Mohawk street, U. S. Navy, Charleston, S. C., Machinist.
McConnell, William, 48 Mohawk street, Advance Animal Transp. Supply, Mate Sergeant.
McConville, Edward, 43 Franklin street, Evac. Hosp., A. E. F.
McCormack, Arthur, St. Vincent's Male Orphan Asylum, Army.
McCormack, Arthur B., 155 Colonie street, Co. F, 24th Engrs., A. E. F., Private.
McCormack, Edward, Co. D, 51st Pioneer Infantry, Bugler.
McCormack, Frank, 195 Elk street, Co. E, 3rd Rep. Regiment, A. E. F.
McCormack, Howard T., 8 Bradford street, 839th Aero Squadron.
McCormack, John M.
McCormack, John M., 57 Livingston avenue, 51st Artillery, C. A. C., A. E. F., Private.
McCormack, John M., 80½ First street, Coast Artillery, A. E. F.
McCormac, Liland D., 263 Western avenue, American Ambulance Service, First Sergeant.
McCormack, Michael J., 195 Elk street, 106th Field Hospital, 102nd Sanitary Train, 27th Division, Sergeant.
McCormack, William F., 201 Orange street, 4th Inf., France.
McCormick, Arthur, Engineer Corps, A. E. F., Private.
McCormick, David F., 372 Second avenue, Fireman, U. S. N., Battleship Nevada.
McCormick, Edward G., 352 State street, Inf., A. S. Regular Major.
McCormick, John R., 24 North Allen street, Troop B, Squad D, N. Y. G., Corporal.
McCormick, John W., 53 Elberon place, U. S. Naval Reserve, Bay Ridge, Brooklyn.
McCormick, Thos. J., 281 Madison avenue, Co. 30, 8th Bat., 153rd Depot Brigade, Camp Dix, Sergeant.
McCotter, Henry, 43 Erie street, France.
McCoy, James A., 17 Bertha street, U. S. S. Mississippi.
McCoy, John J., 17 Bertha street, Co. A, 51st Pioneer Infantry, transferred to Co. A, 107th Infantry, Private.
McCredie, Harry, 527 Washington avenue, U. S. S. Pennsylvania, Seaman.
McCredie, John, 12 South street, North Albany, Guard duty, Newark, Private.
McCredie, Ralph, 527 Washington avenue, Army, Bat. C., 5th Battalion, Corporal.
McCredie, Walter C., 527 Washington avenue, Supply Sergt., State Guard.
McCredie, William M., 527 Washington avenue, Co. D, 106th Machine Gun Battalion, A. E. F., Corporal.
McCullough, Frank, 234 Morton avenue, Troop B, Squad. D, N. Y. G., Sergeant.

McCuske, John, Sherman street, Base Hospital Unit No. 33.
McDermott, Daniel J., 523 Washington avenue, Co. L, 21st Engineers, Private.
McDermott, Frank R., 2 Jefferson street, Co. B, A. E. F., Private.
McDermott, Frederick J., 140 South Knox street, 27th Division, Body Guard to Major-General O'Ryan.
McDermott, James J.
McDermott, Matthew J., 173 Jefferson street, Battery Corps, 56th Reg., Coast Artillery, A. E. F., Sergeant.
McDermott, Walter, 1202 Broadway, Medical Dept., Walter Reed Hospital, Washington, D. C., Private.
McDonald, Donald, 71 Watervliet avenue, Aero, Navy.
McDonald, Edward J., 1 Swan street, S. A. T. C.
McDonald, Felix, 84 North Allen street, Army, Co. M, 5th Inf., Sergeant.
McDonald, Francis J., 1 Swan street, U. S. A. Transport Service.
McDonald, Grant J., 6 Pine street, 105th U. S. Inf., Co. F., Sergeant.
McDonough, James, Main avenue, Army, Major.
McDonald, John, 542 First street, Fort Benjamin Harrison, Ind.
McDonald, Richard E.
McDonough, James, Main avenue, Army.
McDonough, James A., 160 Eagle street, Wagoner, 102nd Engineer Train, A. E. F.
McDonough, James R., 353 State street, Quartermaster, Corporal.
McDowell, Edward S., St. Andrew's Church.
McDuff, George, 215 Elk street.
McDuff, John, 215 Elk street.
McDonough, William F., Army.
McElroy, Edward J., 147 Third street, Co. B, 2nd Pioneer Inf., A. E. F., Private.
McElroy, Patrick F., 1202 Broadway, Co. A, 312th Infantry, A. E. F., Private.
McElroy, Terrence F., 1202 Broadway, 350th Aero Squadron, A. E. F., First-class Private.
McElveney, George, 63 Orange street, Co. D, 51st Pioneer Inf., Private.
McElveney, George A., 63 Orange street, Co. D, 51st Pioneer Infantry, France, Corporal.
McElveney, John, 97 South Pearl street, Ordnance Dept., Wash., D. C., Private.
McElveney, John W., 63 Orange street, U. S. N., Bay Ridge, Brooklyn, Seaman.
McElveney, Leo A., 97 South Pearl street.
McElveney, William.
McEnaney, Thos. J., 661 Second street, Hdqtrs, First Army, Adjutant General's Office, A. E. F.
McEneny, John, 202 Partridge street, 6th Battery, 6th Anti-Aircraft, England, Corporal.
McEntee, J. T., 398 Hamilton street, Co. A, 9th Inf., France, Sergeant.
McEntee, James H., Jr., 73 Dongan avenue, 56th Engineers, 23rd Platoon, A. E. F., Private.
McEntee, John C., 73 Dongan avenue, Quartermasters Corps, U. S. A., Private.
McEntee, Jos. T., 10 Mercer street, 23rd Battery, Field Art., Private.
McEvoy, F. Jos., 131 Clinton avenue, 156th Depot Brigade, Co. D, 4th P. B. Regt.
McEvoy, Richard, 49 Hulburt street, Base Surgeon's Office, A. E. F., Private.
McEvoy, Thos., 49 Hulburt street, Base Hospital, Mineola, Private.
McEwan, James, 80 Willett street, Aviation Corps, Private.
McEwan, Livingston, 832 Myrtle avenue, Federal Rendezvous 52nd St., Seaman.
McFarlane, Noble T., 219 Lancaster street, Ensign School, Camden, Mass.
McFarlane, W. Duncan, 219 Lancaster street, Co. 4, 7th Regulars, Pelham Bay.
McGaii, John J., St. Joseph's Parish.
McGaugan, Elliott, 263 Clinton avenue, Co. A, 211th F. S. R., Camp Meade, Corporal.
McGee, William A., 188 Clinton avenue, 16th Cavalry, Troop D, Mercedes, Tex., Private.
McGeough, Edward J., 759 Myrtle avenue, Division Surgeon's Office, Camp Meade, Md., Sergeant.
McGill, Claude C., Second street.
McGill, James L., 91 Hudson avenue, 10th Infantry, N. G. N. Y. (honorably discharged), Private.
McGinn, William J., 134 Livingston avenue, Co. C, 51st Pioneer Infantry, Private.
McGinness, James H., 211 Clinton avenue, 33rd Field Artillery, Camp Meade.
McGinnis, John J., 18 Albany street, Co. C, 10th Inf., Private.
McGoldrick, Francis J., 30 Benson street, Aero Squadron, 156th Co., London, Eng.
McGovern, Chas. F., 125 Elm street, Quartermasters Dept., 45 Broadway, N. Y. City.
McGovern, Clement V., 427 Hudson avenue, S. A. T. C., Holy Cross College, Naval Unit, Worcester, Mass.
McGovern, Francis, 103 Lancaster street, Base Hospital No. 33, Private.
McGowan, Francis J., 187 Colonie street, 49th Co., 4th Prov. Reg., 156th Depot Brigade, Camp Sevier, S. C., First Sergeant.
McGowan, Thos. J., St. Vincent's Male Orphan Asylum, Army, Co. B, 10th Inf.
McGrail, Hugh Jos., 723 Broadway, Ordnance Detachment No. 11, Field Artillery, France.
McGrail, Joseph, 65 Sherman street, Army.
McGrail, Martin J., 45 Watervliet avenue, 20th Casual Co., Vancouver Barracks, Vancouver, Wash.
McGrath, Frank, 28 Walter street, 128th Co., 7th Reg., France.
McGrath, Wm. J., 250 Clinton avenue, U. S. Navy on Board U. S. S. Onondaga.
McGrattan, Edward J., 119 Philip street, Battery A, 7th Field Artillery, 1st Div., Private.
McGrattan, Philip, 119 Philip street, Army, France, Private.
McGraw, Clarence, 74 North Swan street, C. L., Co. I., 46th Infantry.
McGraw, George F., 86 State street, Ordnance Dept., No. 5, A. E. F., Private.
McGraw, J. A., 542 Madison avenue, Quartermasters Corps, Major.
McGraw, James L., 11 Main street, A. E. F.
McGraw, John, 459 Morris street, Co. G, Spartanburg, S. C.
McGraw, John H., 33 Grand street, Army (died at camp in Syracuse, October 4, 1918).
McGraw, John J., 15 Sought street, Co. B, 51st Pioneer Inf., A. E. F., First-Class Private, T.
McGraw, John V., 201 Lancaster street, Squadron A, Wilbur Wright Field, Fairfield, O.
McGraw, John Vincent, 201 Lancaster street, Squadron A, Wilbur Wright Field, Fairfield, O.
McGraw, Joseph J., 65 Park avenue, U. S. S. Leviathan, First-Class Seaman.
McGraw, Harry, 1461 State St., Schenectady.
McGraw, Marguerite E., 459 Morris street, Red Cross Nurse, Fort Ontario.
McGraw, Thos., 33 Morton avenue, Navy, Annapolis, Maryland, First-class Seaman.
McGraw, Walter C., 459 Morris street, Co. D, 51st Pioneer Inf., A. E. F.
McGraw, Wm. A., 138 Clinton street, 3rd Div. Battalion, Camp Custer, Mich., Lieutenant.
McGraw, William, 74 North Swan street, 107th Inf. (killed in action September 29, 1918), Private.
McGrew, John A., Madison avenue, Engineers, Major.
McGuire, Francis, 214 Green street, Battery A, 15th Field Artillery, A. E. F., Private.
McGuire, Frank, 530 North Pearl street, Co. C, 301st, A. E. F., Private.
McGuire, Richard, 184 Second avenue, Yale Naval Station, New Haven, Conn.
McGuirk, Earl, 9 New Scotland avenue, Base Hospital Unit No. 33, England, Private.
McGuirk, Raymond, 9 New Scotland avenue, Base Hospital Unit No. 33, Private.
McGurn, Henry W., 26 Corning street, West Albany, Co. D, 2nd Pioneer Infantry, A. E. F., Private.
McGurn, Joseph P., 26 Corning street, West Albany, Co. D, 2nd Pioneer Infantry, A. E. F., Private.
McHale, Edward, 116 Colonie street, Camp Custer, Private.
McHale, William J., 200 Myrtle avenue, Co. L, 135th Infantry, Camp Dix (died of influenza September 22, 1918), Private.
McHarg, Alexander, 110 Chestnut street, 2nd Pioneer Infantry, Co. F., Private.
McHugh, Arthur J., 310 Orange street, Co. L, 106th Infantry, 27th Division, A. E. F., First Class Private.
McHugh, Bernard J., 236 Elm street, Military Provost Guard, Camp Meade, Md.
McHugh, F., 310 Orange street, Co. L, 10th Inf., 29th Division, A. E. F.
McHugh, Frank J., 236 Elm street, Battery F, 110th Reg., Field Artillery, A. E. F., France, Private.
McHugh, G., 73 Clinton street, Co. C, 345th Inf., Corporal (died in France of pneumonia, October 23, 1918).
McHugh, J. M., 236 Elm street (died in France, September 18).
McHugh, Patrick H., 236 Elm street, Co. M, 16th Inf., A. E. F., Private.
McHugh, T. E., 200 Hamilton street, Co. A, 10th Inf., Private
McHugh, Thos. E., 67 Beaver street, 1st Co., Second Regiment, Pelham Bay, Sailor.
McHugh, Thos. E., 73 Clinton street, Navy, U. S. S. Jupiter.
McIntyre, Archibald, 228 Partridge street, Navy.
McKay, Cora, 221 Jay street, Base Hospital No. 33, Portsmouth, England.
McKeley, Jeremiah D., 88 Willett street, Engineers, France.
McKenna, Edward A., 12 Jefferson street, Co. C, 345th Infantry, Camp Dix, N. J., A. E. F., Private.
McKenna, Frank A., 12 Jefferson street, Co. A, 303rd Infantry, France, Sergeant.
McKenna, Miss Irene, 611 Myrtle avenue, Base Section No. 3, London, England.
McKenzie, Harold, 174 Orange street, Co. A, 51st Pioneer Inf., Private.
McKeon, John P., 31 Jay street, 12th Depot Brigade, Co. F., Camp Alfred Vail, N. J.
McKeon, Martin P., 22 Delaware terrace.
McKie, Earl, 478 Clinton avenue, 312th Infantry, A. E. F.
McKinney, Lawrence, 391 State street, 64th Field Artillery, Lieutenant.
McKevitt, James P., 163 Myrtle avenue, Co. A, A. E. F., Sergt.
McKinsey, Harold J., 257 Sheridan avenue, Co. C, 10th Infantry.
McKinstry, Harold S., 292 Sheridan avenue, Co. C, 51st Pioneer Infantry, Corporal.
McKnight, William, 17 Franklin street, Army, Co. B, 10th Inf.
McLane, I. E., Jr., 36 Spring street, Co. A, 51st Pioneer Inf., Corporal.
McLaughlin, Bernard F., 120 Dove street, Merchant Marines.
McLaughlin, Catherine, 90 Hunter avenue, Base Hospital, Camp Jackson.
McLaughlin, Frank, 524 Clinton avenue, Co. G, 165th Infantry, A. E. F.
McLaughlin, Frank, 461 West street, 73rd Reg. Coast Art., A. E. F., Sergeant.
McLaughlin, Fred H., Army.
McLaughlin, Jos. F., U. S. S. Rowan (Torpedo Destroyer).

McLaughlin, Michael J., 90 Hunter avenue, Navy, Los Angeles, California.
McLaughlin, Paul R., 7 Madison place.
McLean, Ira, 365 Spring street, Navy.
McLeer, Edward T., 213 Livingston avenue, Co. E, 17th Inf., Camp Meade, Private.
McLeer, John A., 213 Livingston avenue, Co. B, 2nd Pioneer Inf., France, Private.
McLoud, Paul, 32 Lancaster street, Engineers, A. E. F., Capt.
McMahon, Donald H., 334 S. Manning boulevard, Unit 301, Hoboken, N. J.
McMahon, E. W., 284 Livingston avenue, Co. E, 345th Infantry, A. E. F., Private.
McMahon, H. Donald, 334 S. Manning boulevard, Unit 301, Hoboken, N. J.
McMahon, J. B., 334 S. Manning boulevard, Camp Dix, Dallas, Lieutenant.
McMahon, John, 442 Livingston avenue, Naval Reserve.
McMahon, John J., 16 Emmett street.
McMahon, Jos. B., 334 S. Manning boulevard, Co. A, 51st Pioneer Infantry, Private.
McMahon, Thos. L., 334 S Manning boulevard, 2nd Field Hosp., France, Private.
McMahon, Wm., 13 Sheridan avenue, Army.
McMahon, William J., 7 Cuyler avenue, Niagara University (died of influenza, October, 1918).
McMahon, Willis J., Hawk street, 3rd Ordnance Supply Co., Camp Raritan, N. J.
McManawny, John J., 282 Morton avenue, Infantry.
McMann, Edward, 284 Livingston avenue, Army.
McManus, Henry A., 170 Sheridan avenue, Camp McClelland, Anniston, Ala.
McManus, Charles, 238 First street, Co. J, 72nd Infantry, Camp Meade, Md.
McManus, John J., 492 Hudson avenue, U. S. N., A. F., Northern Bombing Group, Chief Petty Officer.
McMillan, George D., Co. B, 51st Pioneer Infantry, Private.
MacMiller, Seward J., 492 Third street, A. E. F., Private.
McMullin, Joseph, 49 Jay street, Stenographer.
McNally, Christopher, 10 Dewitt street, Co. B, 2nd Pioneer Infantry, France, Private.
McNally, Eugene, 18 Broad street, Infantry, France.
McNally, John, 18 Broad street, Signal Corps, Virginia, Fortress Monroe.
McNally, John E., 181 Sheridan avenue.
McNally, John J., 196 Third street, Radio School, Va., Private.
McNally, Joseph, 18 Broad street, Artillery, Camp Meade, Md.
McNally, Michael A. F., 174½ Madison avenue, U. S. N., Charleston, S. C.
McNamara, George A., 19 Monroe street, 369th Infantry, R. I. U. S., Co. C, France, Sergeant.
McNamara, John, 19 Morris street, 107 Pioneer Inf., France.
McNamara, Joseph E., 158 Ontario street, Aviation.
McNamara, Martin D., 165 Sheridan avenue, Jacksonville, Fla., Private.
McNamara, Norman F., 158 Ontario street, Aviation.
McNamara, Robert E., 368 So. Pearl street (died in service).
McNamara, Thos. J., 912 Broadway, 51st Pioneer Inf., Private.
McNeil, William, Army.
McNerney, Francis J., 99 Eagle street, 345th Div., Supply Co., A. E. F., Private.
McQuade, James, St. Vincent's Male Orphan Asylum, Navy
McQuade, Owen, 92 N. Swan street, Co. A, Machine Gun Battalion, Private.
McQuade, P. J., 92 N. Swan street, Co. A, 10th Infantry.
McQuaid, James, Infantry, Private.
McQue, Thomas E., Co. A, 51st Pioneer Infantry, Private.
McQuillan, Edward A., 16 Sheridan place, Troop M, 14th Cavalry, Fort San Houston, Texas, Private.
McQuillan, Peter J., 229 First street, Co. C, 51st Pioneer Inf., A. E. F., Sergeant.
McQuillan, Thos. Joseph, 68 Park avenue, Co. H, 2nd Pioneer Infantry, A. P. O. 701, A. E. F., Private.
McShane, A. H., Jr., 365 Washington avenue.
McShane, Gus H., 294 Washington avenue, Quartermaster's Department 304, Fort Sam Houston, Texas.
McShane, Ted, 294 Washington avenue, Field Artillery, Charlestown, S. C.
McSorley, A. F. W., 85 Schuyler street, Base Hospital No. 33.
McTague, Edward, 212 S. Pearl street, 18th Battalion, 74th Co., Mineola, Private.
McTague, Edward, 228 Colonie street, Co. B, 2nd Pioneer Inf., A. E. F.
McTague, Frank H., 228 Colonie street, Battery D, 14th Reg., 5th Brigade, F. A. R. D., Camp Jackson, S. C., Private.
McTague, Frank J., 212 S. Pearl street, Co. C, 345th Infantry, A. E. F.
McTague, James V., 228 Colonie street, Section 6, 17th St. & Cropsey avenue, Brooklyn, N. Y., Private.
McTague, M J., Franklin street, Army.
McTague, William, Kenosha avenue, U. S. Navy, W. S. S., Paris.
McTigue, Frank D., 166 Clinton avenue, U. S. Naval Air Sta., France.
McTigue, James A., 166 Clinton avenue, Naval Aviation, First-Class Quartermaster, A. E. F.
Maar, Carl H., 538 Morris street, Base Hospital No. 8, A. E. F., Sergeant.
Malens, Arthur Chas., 97 Woodlawn avenue, Provost Generals Headquarters, Camp Meade, Md., Sergeant.
Mahin, Henry, 155 Second street.
Macauley, Arthur, 628 Central avenue, Supply Co., 51st Pioneer Infantry, A. E. F., Sergeant.
Mack, L. R., 88 Willett street, Engineers Train.
Mack, Leo J.
Mackler, Harry.
Madden, Ernest V., 33 Manning Blvd., Co. B, 51st Pioneer Infantry, Private.
Madden, John, 284 First street, Navy.
Madden, Joseph F., 284 First street, Navy.
Mader, Albert C., 36 N. Swan street, Evacuation Hospital, No. 19, A. E. F., Private.
Madigan, Edward J., 227 First street, Navy, Pelham Bay (died of Influenza, October, 1918).
Madison, Harry, 59 S. Ferry street, Headquarters, Telegraph Office, Dorr Field, Private.
Madison, Louis, 59 S. Ferry street, Detachment, enlisted staff, White Stevedore Headquarters, A. E. F., Private.
Magill, Harvey, 37 Plumb street, Chemical Warfare Service, A. E. F.
Magin, John J. H., 525 Second street, Headquarters, 51st Pioneer Infantry, Sergeant.
Magnera, Gretano.
Magnetti, Frank, 159 Madison avenue, Navy.
Maginnis, John, 18 Albany street, 107th Infantry, A. E. F.
Magnus, Frank, Lieutenant, 359 Hamilton street.
Magnus, Ralph J., 359 Hamilton street, Pelham Bay.
Maguire, Francis J., 214 Green street, Battery A, 15th Field Artillery, A. E. F., Private.
Maguire, Francis J., 19 Albany street, 51st Pioneer Inf., A. E. F., Private.
Maguire, Francis B., 191 Elm street, Aviation Corps, 1st Lieutenant.
Maguire, Harold, 814 Lancaster street, Naval Unit.
Maguire, Harry R., 154 Sheridan avenue, Navy.
Mahan, James J., 309 No. Pearl street, Army, Private.
Mahan, Thos. J., 37 North street, 31st Balloon Co., Sergt.
Mahar, Edward, St. Vincent's Male Orphan Asylum, Navy.
Mahar, Edward, 164 Grand street, Field Artillery, Private.
Mahar, Edward A., 17 Delaware street, Co. B, 11th Sep. Bn., Private.
Mahar, James D., 151 Clinton avenue, 10th Casual Co., 1st Prov. Reg., Private.
Mahar, John, St. Vincent's Male Orphan Asylum, Navy.
Mahar, John J., Stop 31 Schenectady Road, Co. A, 309th Machine Gun Bn., A. E. F.
Mahar, John J., 161 Grand street, Co. B, 2nd Pioneer Inf., A. E. F., Corporal.
Mahar, Joseph G., 248 Madison avenue, Battery F, 15th Field Artillery, A. E. F., Sergeant.
Mahar, Robert J., 248 Madison avenue, Lieutenant.
Mahar, Thos. G., 25 Chestnut street, 36th Supply Co., Field Artillery, Private.
Mahar, William, St. Vincent's Male Orphan Asylum, Navy.
Mahar, William F., 61 Madison avenue.
Maher, Edward B., 49 West street, Battery A, 33rd Field Art., Private.
Maher, John Thos., 12 Jay street, Co. B, 2nd Pioneer Inf., A. E. F., Corporal.
Maher, Joseph, 19 Ten Broeck street.
Maher, William, 49 West street, Co. A, 111th Inf., A. E. F., Corporal.
Maher, William J., 259 Orange street, 211th Field Signal Bn.
Mahon, Richard J., 13 McPherson terrace, Co. M, N. C. O. School, Sergeant.
Mahen, William, 264 Elm street, Engineers, Private.
Mahoney, Bernard E., 35 Trinity place.
Mahoney, James J., 36 Morris street, Navy, 1st class Yeoman.
Mahoney, John J., 9 Van Woert street, 9th Co., 2nd Motor Reg. Sergeant.
Maikowski, Edward, 21 Bassett street, Headquarters, A. E. F.
Mailander, William C., 217½ Sherman street, Supply Co., 105th Infantry, A. E. F., Private.
Maio, Anthony, 27 Fulton street, Army.
Maio, Nicholas J., 27 Fulton street, Army.
Makowski, John K., 57 Sherman street, Private.
Malagodi, G., 23 Fulton street, 13th Co., 151st Depot Brigade, Private.
Malcolm, Harvey, 43 Ten Eyck avenue, Co. E, 2nd Pioneer Inf., A. E. F., Private.
Malcolm, Ira, 431 Elk street, Hdqtrs. Troop, 11th Division, Private.
Malenoski, Walter.
Mallon, John S., 44 Myrtle avenue, 20th Ambulance Co., 6th Division, A. E. F., Private.
Malloy, Fred, St. Vincent's Male Orphan Asylum, Army.
Malloy, James, St. Vincent's Male Orphan Asylum, Army.
Malloy, John W., 278 Elm street, Co. B, 51st Pioneer Inf., A. E. F., Sergeant.
Malone, Eugene J., 116 Elm street, 72nd Field Artillery, Battery A, Sergeant Major.
Malone, Frank A., 515 Central avenue, 106th Field Hospital, 102nd Sanitary Train, A. E. F., Private.
Malone, Helen Marie, 116 Elm street, Navy, Yeoman.
Maloney, Bernard, 115 Philip street, Battery A, 58th C. A. C., A. E. F., Private.
Maloney, Daniel, 2 Phoenix place, Co. B, 51st Pioneer Inf., Cook.
Maloney, John J., 115 Philip street, Co. H, 2nd Pioneer Inf., A. E. F., Private.
Maloney, John T., 71 Morton avenue, Private.
Maloy, Arthur F., 58 Monroe street, Co. B, Depot Bn., Lieut.
Maloy, James, 85 Green street.
Maloy, John J., 101 Orange street, Co. M, 303rd Infantry, A. E. F., Sergeant.
Maloy, Raymond J., 1 Bradford street, Co. M, 303rd Inf., A. E. F.
Mandelbaum, Howard, 1058-A Madison avenue, Hospital Corps, Sanitary Detachment, 2nd Cavalry, A. E. F., Sergeant.
Maney, John J., 488 Washington avenue, Co. M, 312th Inf., A. E. F., Private.
Mang, Albert, 424 First street, Navy.
Mang, Harry, 424 First street, S. A. T. C., Albany.
Mang, Lillian, 424 First street, Base Hospital No. 49.

Mang, Silvia, American Red Cross, Nurse.
Mang, Walter, 424 First street, 76th Machine Gun Co.
Mangan, Henry J., 212 Elm street, Co. A, 24th Engineers, A. E. F., Private.
Mangine, Joseph, 213 Spruce street, Co. B, 2nd Pioneer Inf., A. E. F., Private.
Mangine, Joseph Paul, 83 Jefferson street, S. A. T. C., Albany, Radio Operator.
Mangine, Louis Jos., 30½ Chapel street, Engineers Train.
Mangine, William, 83 Jefferson street, Medical Dept., C. O. C., Sergeant.
Mango, Columbus.
Mann, Lawrence, 10th Machine Gun Bn., Co. H, Private.
Mann, Leo, 493 Western avenue, Co. F, 73rd Inf., Private.
Mann, John J., 229 Elm street, Engineers Train.
Mannesovitch, George, 11 Myrtle avenue, Battery B, 13th Reg., 5th Brigade, Private.
Manning, James J., 150 First street, A. E. F., Corporal.
Manning, William J. H., 762 Madison avenue, 52nd Engineers, A. E. F., Lieutenant.
Manning, William P., 73 Clinton street, 157th Co., Marines, Newport, Private.
Mannman, Philip, 542 Clinton avenue, Infantry.
Manns, Peter J., 102 Delaware street, Co. A, 107th Inf., A. E. F., Cook.
Mansell, James Henry, 29 Osborne street, U. S. Marine Corps, Phila., Corporal.
Mansell, Le Roy J., 29 Osborne street, Co. H, 2nd Pioneer Infantry, A. E. F., Private.
Mansell, William, 29 Osborne street, Co. H, 2nd Pioneer Inf., A. E. F., Private.
Manset, John, 68 Clinton street, Advance Motor Transport.
Mansfield, John G., 153 Morris street, Co. B, 51st Pioneer Inf., 1st Sergeant.
Mansion, Michael F., 550 Central avenue, Private.
Mansion, Nicholas, Jr., 550 Central avenue, Army.
Mantica, Albert J., 614 Myrtle avenue, Co. D, 25th Engineers, A. E. F., Sergeant.
Mantica, Frank A., 166 Hudson avenue, Co. D, State Guard.
Mantica, P. Santo, 243 Elm street, Co. D, State Guard.
Mantista, Aliberti, 127 Green street, Army.
Mantista, Caloiio, 127 Green street, Army.
Mantisto, Alberto, 26 Russell street.
Mantratt, Charles, Navy.
Manus, Peter J., 102 Delaware avenue, Co. A, 10th, Private.
Many, Albert, 424 First street, Navy.
Many, Harry, S. A. T. C., Albany.
Many, Walter, 424 First street, Army.
Maragiote, Vincenzo, 148 Madison avenue.
Marco, Robert E., 4 Jay street, Navy.
Marcy, Daniel, 19 McCarty avenue, Army.
Marden, Arthur, 169 Elk street, Depot Brigade, Private.
Marenus, Leon M., 175 Jay street, 51st Pioneer Infantry, A. E. F., Corporal.
Margison, Frank H., 284 Elk street, 2nd Pioneer Infantry.
Marhoefer, Eugene R., 380 No. Pearl street, Naval Training Sta.
Maria, Baltone V., 39 Dongan avenue.
Mariano, Joseph, West Albany, Army.
Marino, James, 32 Schenectady road.
Mark, Lawrence, 680 Park avenue, Co. C, 51st Pioneer Infantry, Mechanic.
Markert, Albert, 172 No. Pearl street, Sergeant.
Markert, Edward C., 172 No. Pearl street, Infantry, Private.
Markgraf, Fredericka, Nurse.
Marks, Harry D., 6 Sheridan avenue, Co. B, 51st Pioneer Inf., A. E. F., Corporal.
Marks, Herman M.
Marks, John Carl, 788 Livingston avenue, Co. M, 303rd Infantry, A. E. F., Sergeant.
Marley, William C., 531 First street, 13th Co., 3rd Motor Machine Air Service, Corporal.
Marlow, Clive, 119 Dana avenue, 154th Depot Brigade.
Marron, William, 5 Rawson street, 131st Ordnance Depot Co., Private.
Marsala, Guido, 152 Madison avenue, C. C. Der. Battalion, Private.
Marsch, William P., 10 Stephen street, Co. D, 4th Regiment, 156th Depot Brigade, Corporal.
Marshall, Bertram E., 811 Madison avenue, Medical Department, Captain.
Marshall, Edward R., 38 Orange street.
Marshall, George A., 50 Whitehall street, Battery C, 38th Artillery.
Marshall, J. H., 74 First street.
Marshall, John, 57 North Lansing street, Co. B, R. F. C., Private.
Marshall, Maude, 68 Dove street, Base Hospital No. 33, Stenographer.
Marshall, Milton, 50 Whitehall street, Supply Co., U. S. Marines, Private.
Marshall, Stephen, 22 Ten Broeck street, Co. M, 39th Regiment Infantry, A. E. F.
Marston, Howard E., 189 Elk street, Base Hospital No. 37, Private.
Marso, Pietro, 39 Dongan avenue.
Martella, Ippazio, 24 Bleecker street, Co. R, 4th Battalion.
Martello, Anthony, 73 Grand street, Army.
Martin, Archie W., 3 Wilkins avenue, Infantry, 116th Field Signal Corps Battalion, Co. C, A. E. F.
Martin, Francis.
Martin, Frank W., 20 Benjamin street, Medical Dept., A. E. F., Sergeant.
Martin, Harry, 98 Dana avenue, Remount Depot No. 307, Private.
Martin, Hugh W., Troop G, 2nd Cavalry, A. E. F.
Martin, James B., Co. B, 51st Pioneer Infantry, Private.
Martin, James G., 202 Jefferson street, Supply Co., 105th Inf., A. E. F., Wagoner.
Martin, Jane B., Albany Hospital, Base Hospital Unit No. 33, Nurse.
Martin, John A., 401 Ontario street, 3d Brigade, Infantry, Camp Lee, Private.
Martin, John F., 84 Chestnut street, Battery A, 307th Field Artillery, A. E. F., Private.
Martin, John J., 177 Montgomery street, Engineers B. O. A. R. R., Shop 3.
Martin, Joseph, 79 Lexington avenue.
Martin, Leland F., 54 West street, Co. F, 2nd Pioneer Infantry, A. E. F., Private.
Martin, Louis E., 89 Church street, Co. D, 51st Pioneer Infantry, Private.
Martin, Michael, 105 Beaver street.
Martin, Raymond C., 104 Lark street, Co. D, 106th Machine Gun Battalion, A. E. F., Sergeant.
Martin, Thomas H., 24 Magnolia terrace, 321st Service Squadron, Aviation Section, A. E. F., Private.
Martin, Wm., 104 Lark street, 6th Machine Gun Battalion, Old Troop E, A. E. F.
Martin, William, 311th Ambulance Co., 303rd Sanitary Train, A. E. F., Sergeant.
Martin, William J., 55 Howard street, Navy, Seaman.
Martin, William K., 67 Catherine street, Naval Aviation.
Martin, William Lush, 2 So. Hawk street, Naval Militia, Lieut.
Martin, William W., 148 Quail street, Co. G, 3rd Pioneer Infantry, A. E. F., Lieutenant.
Martindale, K. C., Co. A, 51st Pioneer Infantry, A. E. F., Corporal.
Martineau, Burton C., 17 Lexington avenue, Private.
Martley, Raymond Thos., 217 Spruce street, Navy, Seaman.
Marth, Desire, St. Vincent's Male Orphan Asylum, Army.
Martratt, Chas. A., 197 No. Pearl street, Navy, Seaman.
Marum, Edward T. J., 229 Madison avenue, Co. A, 30th Infantry, A. E. F. (killed in action, July 13, 1918), Sergeant.
Marx, Henry R., 167 Sherman street, Navy.
Marx, Joseph J., 35 Ten Broeck place, Engineers Corps, Washington Barracks, Private.
Marx, Leonard, 35 Ten Broeck place, 33rd Co., M. G. Y. C., Mechanic.
Maryee, Mike.
Marzi, Pietro, 32 Dongan avenue, Army.
Mascone, John J., 162 Elm street.
Masimo, Biuni, 50 Madison avenue.
Maske, E. G., 57 Partridge street, Headquarters Co., 17th Inf., Private.
Mason, Harry C., 175 Warren street, Headquarters' Co., Camp Meade, Md.
Mason, John N., 17 New Scotland avenue, Co. D, 106th Machine Gun Battalion, A. E. F., Private.
Mason, Robert D., 17 New Scotland avenue, Co. D, 106th Machine Gun Battalion, A. E. F., Private.
Massey, Frederick, Allen, 3 MacPherson terrace, Special Motor Transport Service.
Massimo, Buno, 50 Madison avenue, Army.
Massina, Myron L.
Masson, Harry, 266 Central avenue, Co. F, 2nd Pioneer Inf., A. E. F.
Mastasi, Vincenzo, 50 Madison avenue.
Mastro, John A.
Matalese, Leonard, 7 Wilbur street.
Mather, Dan., Jr., 262 Hamilton street, Navy, Gunner's Mate, Second Class.
Mathews, Edgar K., 88 So. Hawk street, Co. C, 51st Pioneer Inf., A. E. F., Private.
Mathews, LeRoy G., 2 Albion avenue, Medical Supply Depot, Base Hospital.
Mathews, Paul J., 2 Albion avenue, Medical Supply Depot, Base Hospital.
Mathus, Lee J., 37 Lancaster street, Co. C, 211th Field Signal Battalion, Private.
Matousek, Joseph, 127 Ten Broeck street, Headquarters Co., 302nd Infantry.
Matousick, Joseph, 125 Ten Broeck street.
Mattern, John H., Jr., 252 Elm street, Navy.
Matthew, J. A., Army, Private.
Matthews, James A., 6 Pine street, Battery C, 42od Reg. Coast Artillery, A. E. F., Corporal.
Matthews, Lewis, 47 Sheridan avenue.
Mattice, Paul B., 927 Mercer street, Co. B, 51st Pioneer Infantry, A. E. F., Lieutenant.
Mattimore, Edgar J., 41 Ten Broeck street, Army (Deceased), Sergeant.
Mattimore, Francis R., 8 Jay street, Quartermasters Corps, Private.
Mattimore, William F., 374 Central avenue, Army.
Mattison, Peter, 51 Elm street, S. A. T. C., Albany, Private.
Mattratt, Charles, Navy.
Mauseit, John, 3 West Van Vechten street, Ordnance Motor Transport, A. E. F.
Mauss, Elmer E., 282 Elm street, Battery C, 33rd Field Artillery, Bugler.
Maxeimer, Carl A., 486 Yates street, Co. F, 303rd Engineers, A. E. F., Corporal.
Maxwell, Eugene J., 10 St. Joseph's terrace, A. E. F., Private.
Maxwell, John J., 79 Clinton street, A. E. F., Private.
Maxwell, Owen E., 166 Clinton avenue, Medical Dept., Private.
Maxwell, Thos. C., 95 Elm street, Dispersing Office, Pelham Bay, Private.
Maxwell, William, 152 Dove street, 41st Infantry, 1st Lieut.
May, Francis M., 301 Clinton avenue, Per. Det. C. A. C., A. E. F.
Mayer, Claude J., Co. B, 51st Pioneer Infantry, Private.

Mayer, Frank E., 196 Green street, Artillery, Private.
Mayer, Fred'k. G., 196 Green street, Medical Dept., A. E. F.
Mayer, W. T., N. Y. Guard, 2nd Lieutenant.
Mayeross, Oscar, 69 N. Pearl street.
Maynes, Francis J., 61 Lancaster street, Aviation, Lieut.
Maynes, J. T., 61 Lancaster street, Quartermasters' Corps, Sergeant.
Mayor, B. S., 51st Pioneer Infantry.
Mead, Edward C., 131 S. Knox street, Battery D, 32nd Field Artillery, Corporal.
Mead, George A., 145 Dove street, Black Watch Regt., Canadian Army, Private.
Meader, F. M., 696 Morris street, Base Hospital Unit No. 33, Major.
Meagher, C. F., 431 Morris street, A. E. F., Private.
Meagher, Cornelius, 376 Madison avenue, Co. A, 309th Machine Gun Bat., A. E. F.
Meany, Dan, 53 Myrtle avenue, S. A. T. C., Worcester.
Mechaust, Herbert R., 44 Dana avenue.
Meckler, Harry, 38 Trinity place, Reclamation Co., Quartermasters' Dept., Private.
Medwin, Nathan, 23-B Irving street, 14th Co., 152nd Depot Brigade, Private.
Meehan, Martin J., 6 Second street, Headquarters Supply Co., 11th Reg., F. A. R. D.
Meilke, Charles, 7 Cuyler street, Navy.
Meisner, Rudolph F., 28 Seneca street, Battery A, 38th Reg.
Melius, Floyd S., 262 Partridge street, Base Hospital No. 33.
Melius, Irving, 367 Orange street, Co. I, 30th Infantry, Private.
Mellin, Lewis L., 10 Bohl avenue, Co. B, 303rd Infantry, A. E. F., Sergeant.
Meluccio, Geraldo, West Albany, Army.
Mendel, Harry, 228 Western avenue, Army, A. E. F.
Mendel, Joseph, 228 Western avenue, Army, A. E. F.
Mendel, Marcus, 228 Western avenue, Army, 177th Div., A. E. F.
Mendel, William, 228 Western avenue, Ordnance Department.
Mendell, Marcus L., 175 Warren street, Aviation, Cornell College, Flying Cadet, Lieutenant.
Menga, Eugene.
Mengerink, Carl, 1056 Madison avenue, Petty Officer School, Pelham Bay.
Menges, Henry William, 417 Elk street, Naval Reserve.
Menges, Theo. D., 68 Bassett street, Barrack 4 I, 4th Reg., Navy, Pelham Bay.
Menten, Matthew, Joseph, 490 Yates street.
Mercer, William R.
Mercier, Chas. E., Jr., 239 Colonie street, Supply Co., 51st Inf., A. E. F.
Meredith, W. H., 21 Chestnut street, Army, Corporal.
Merganthaler, John J., 8 Cuyler street.
Merkle, Anthony.
Merrigan, John T., 762 Broadway, 51st Pioneer Supply Reg., A. E. F., Sergeant.
Merritt, George Vincent, 388 Second street, 22nd Co., 157th Depot Brigade.
Merritt, Percy O., Co. A, 51st Pioneer Infantry, A. E. F., Private.
Merry, John J., 37 North street, 153rd Depot Brigade, Private.
Merry, R. S., Machine Gun Co., 11th Reg., Private.
Merzger, Richard J., 37 S. Manning Blvd.
Meskill, Walter L., 10 Colby street, Co. A, 312th Ammunition Train, A. E. F., Wagoner.
Mesick, Chas. Morton, 135 Spring street, Headquarters Co., 3rd Depot Div., A. E. F.
Messer, Gnerdon N., Pine avenue, Co. M, 2nd Infantry, Replacement Reg., Lieutenant.
Messer, T. H., 141 Washington avenue, U. S. Engineers, Captain.
Messier, William E., 134 Orange street.
Messina, Chas., 242 Madison avenue, Navy, Machinist Mate, 1st Class.
Messina, Myron L., 242 Madison avenue, Troop G, 2nd Cavalry, A. E. F., Private.
Meste A. N., Army, Private.
Meto, Thomas.
Metter, Robert, 76 Schuyler street, 22nd Training Co., Camp Johnston, Private.
Metz, Theo. P., 59 First street, Navy.
Metzger, Frck. J., 352 Elk street, Co. G, 2nd Pioneer Inf., A. E. F., Private.
Metzger, Richard J., 37 S. Manning Blvd., Field Artillery, A. E. F., Lieutenant.
Metzner Anthony 29 Morris street, Headquarters Troop, Prov. Depot Corps, 2nd Army Troop.
Metzner, Ellis, 29 Morris street, S. A. T. C., Troy, Corporal.
Meyer, August C., 24 Hampton street, Hospital Corps, Sergt.
Meyer, Ernest T., 67 Myrtle avenue, Navy.
Meyers, Charles T., 104 Schuyler street, Co. F, 11th Reg., A. E. F., Private.
Meyers, John J., 379 Third street, Navy.
Miakowski, Edward J., Army.
Michalske, John, 200 Sheridan avenue, Co. A, 301st Ammunition Train, A. E. F., Private.
Michaud, Philius, 83 Eagle street, Co. C, 87th Engineers, Private.
Middlebrook, Benjamin H., 105 Lark street, Co. B, 11th Division (M. P.), Private.
Middleton, Harold, 403 Second street, Co. H, Prov. Regt., Private.
Middleton, James, 403 Second street, N. C. O. T. School, 1st Lieutenant.
Middleton, James F., 7 Manning square, Army.
Middleton, Leslie B., 403 Second street, 3rd H. M. O. R. S., Private.
Might, C. T., 49 High street, Co. H, 35th Engineers, A. E. F., Private.
Milano, Innocenzo, Secretary, Y. M. C. A.
Milano, Pasquale, 22 Dongan avenue.
Milano, Pyetro, 28 Dongan avenue, Army.
Milcham, E. J., 7 King avenue, Army, Physical Director.
Milke, Charles, 4 Cuyler street, Navy.
Millard, Harry, 135 Second street, Engineers Corps.
Miller, Albert A., Jr., 15 McCarthy avenue, Navy.
Miller, C. H., 181 Second avenue, 42nd Training Battery, F. A., Training School Candidate.
Miller, Chas. A., Jr., 171 Quail street, Co. B, 10th Battallon, Sergeant.
Miller, Chas. J., Co. C, 51st Pioneer Infantry, Private.
Miller, Chas. W., 562 Mercer street, Co. H, 325th Infantry, 82nd Division, A. E. F., Sergeant.
Miller, Dana P., 40 N. Allen street, Base Hospital Unit No. 33, Private.
Miller, David, 1 Columbia place, School of Aerial Photography, Rochester, Private.
Miller, Edgar Nash, 383 Myrtle avenue, O. T. C., Camp Zachary Taylor.
Miller, Egbert, 383 Myrtle avenue, Field Artillery School.
Miller, Ellsworth, Co. A, 107th Infantry, Private.
Miller, Ernest Livingston, 334 State street, Cavalry, Captain.
Miller, Everett C., 596 Morris street, Army (State Guard), Sergeant.
Miller, Fred. G., 180 First avenue, Headquarters Co., 1st Pioneer Infantry, Private.
Miller, Frederick G., 558 Madison avenue, Co. A, 51st Pioneer Inf., Sergeant.
Miller, George, 89 Third avenue, Navy Radio Dept.
Miller, George B., 558 Madison avenue, Naval Aviation, Private.
Miller, George F., 85 Second street, Navy.
Miller, George F., 191 Morris street, Army.
Miller, Harold E., 59 Madison avenue, Cornell University.
Miller, Harry V., 517 Central avenue, Marines.
Miller, Henry, 327 New Scotland avenue, Co. F, 2nd Pioneer Inf., A. E. F., Corporal.
Miller, Henry, 410 Sherman street, Naval Aviation, Yeoman.
Miller, Henry Dewey, 89 Third avenue, Headquarters Troop, 2nd Division.
Miller, Ira P., 76 Chestnut street, Co. E, 17th Inf., Private.
Miller, James Floyd, 475 Hudson avenue, Aviation Corps, Photographic Section, Private.
Miller, John A., Stop 29, Schenectady road, 307th Infantry, Private.
Miller, John A., Jr., 370 Delaware avenue, Navy.
Miller, Lewis L., Jr., 10 Bohl avenue, 303rd Infantry, Sergeant.
Miller, Louis.
Miller, Paul, 611 Broadway, Co. A, 147th Engineers, Private.
Miller, Philip G., 74 Washington avenue, Co. R, 116th Engineers, A. E. F., Private.
Miller, Raymond, 36 Jay street, Battery D, 32nd Field Artillery, Private.
Miller, Wellington.
Mills, Arthur S., 7 High street.
Mills, Harold Harlon, 536 Providence street, Navy, Ensign.
Mills, Ogden L., Major.
Milnarik, Max
Milstein, Joseph P., 159 Elm street, 339th Fire and Guard Co., Private.
Mintline, George, Co., 829th Engineers, A. E. F., Private.
Mirabile, Guiseppe, 23 Franklin street.
Mirabile, Joseph, 63 Grand street, Army.
Mircher, Walter Joseph, 426 Second street.
Miscall, Leonard, 845 Clinton avenue, Engineers Reserves.
Miskill, Walter L., 10 Colby street, Co. A, 312 Ammunition Train, A. E. F.
Misick, Albert, A. E. F.
Mitchell, Cora, 10 Delaware terrace, Base Hospital, Camp Beauregard, La., Nurse.
Mitchell, James Gordon, 641 Second street, Co. I, 46th Infantry, Private.
Mitchell, James J., 659 Third street, Service Co. No. 4, Camp Johnson, Private.
Mitchell, John, 272 So. Manning boulevard, 303rd Trench Motor Company.
Mitchell, Leonard, 274 Yates street, Training College, Machinist.
Mitchell, Thomas R., 659 Third street, 12th Casual Co., Private.
Mitzenheim William A., Stop 32½ Schenectady road, Co. A, 73rd Infantry, Lieutenant.
Mizener, Edward, Co. A, Glenmont, N. Y., 107th Infantry, A. E. F., Sergeant.
Moch, Edward R., 835 Broadway, Battery A, 36th Field Artillery.
Moch, Erdman.
Mochrie, Schuyler, 168 Hudson avenue, 40th Co., N. R. C., Sergeant, First Class.
Mocker, Bernard A., 435 Third street.
Moffett, F. Chandler, 17 So. Hawk street.
Moffitt, George J., 664 Myrtle avenue, 11th Sanitary Field Hospital Co
Mohler, Carl Raymond, 22 Elk street, Co. C, 102nd Field Signal Battalion, Corporal.
Mohr, Philip E., 11 Lexington Avenue, 17th Co., C. M. G. O. T. S., Private.
Moldenhauer, Fred, 22 Liebel street, 719th Co., Naval Signal Corps.
Molesky, Samuel, Co. A, 68th Engineers, A. E. F., Private.
Molitor, Eugene, Rensselaer street.
Molson, Foster A., 49 No. Swan street, Co. G, 811th Infantry, A. E. F.
Molson, Merritt C., 49 No. Swan street, Co. C, 369th Infantry, Corporal.
Molyneux, Edward F., 936 Madison avenue, Camouflage Section, A. E. F.
Molyneux, Gordon, 936 Madison avenue, Private.

Momberger, Chas. F., 424 Elk street, 33rd Artillery Supply Co., Private.
Monaghon, James M., 51 Westerlo street, Navy, Seaman.
Monelli, Luigi, 47 Colonie street, Battery A, 307th Field Artillery, A. E. F., Private.
Monette, Herbert, 62 Madison avenue, Army Supply Train, A. E. F., Corporal.
Money, James, 17 Western aveune, 21st Canadian Battalion, C. E. F., Private.
Mongin, Patrick J., 45 Watervliet avenue, Co. C, 63rd Engineers, A. E. F.
Monroe, Alrich.
Monty, Frank E., Co C, 51st Pioneer Infantry, Private.
Mooney, Edward A., 117 So. Hawk street, S. A. T. C., Niagara University, Corporal.
Mooney, Harry A., 117 So. Hawk street, Merchant Marine.
Mooney, James, 21st Canadian Battalion, Co. C, 12th Platoon, C. E. F.
Moore, Allen E., 579 Western avenue, 85th Artillery, First Lieutenant.
Moore, Chas. T., 453 Bradford street, Navy.
Moore, Claude E., 150 No. Pearl street, 814th Depot Aero Squadron, Signal Corps, Sergeant.
Moore, Robert B., Co. A, 107th Infantry, Private.
Moore, Roswell, P., 116 Chestnut street, 32nd Training Battery, Camp Meade.
Moore, Thos. C., 243 Central avenue, Co. D, 51st Pioneer Inf., Sergeant.
Moorhead, John T., 305 Madison avenue, Co. C, 51st Pioneer Inf., Private.
Morahan, Chas. G., Jr., 61 Bertha street, Co. C, 23rd Infantry, Private.
Morahan, John W., 61 Bertha street, Co. B, 51st Battalion, Signal Corps, Private.
Morahan, Peter J., 61 Bertha street, Marines, France, Private.
Moran, A. J., Jr., 398 Clinton avenue, Company 21.
Moran, B. E., 61 Catherine street, 105th Artillery.
Moran, Frank J., 119 So. Hawk street, Navy, Pelham Bay.
Moran, George E., 61 Catherine street, 105th Field Artillery Supply Co., A. E. F., Private.
Moran, John J., Stop 6, Western avenue, Co. A, 2nd Pioneer Inf., A. E. F., Private.
Moran, Joseph, St. Vincent's Male Orphan Asylum, Army.
Moran, Michael, 20 Bassett street, Co. A, 347th Infantry, Private.
Moran, Michael J., 16 Emmett street, Co. J., 46th Infantry.
Moran, Raymond J., 1015 Madison avenue, Co. G, 22nd Engineers, A. E. F., Sergeant.
Moreau, Birge L.
Moren, John J., 31 Spruce street, Army, A. E. F.
Morette, James E., 238 Orange street, Navy.
Morgan, Chas. N., 351 Madison avenue, 106th Machine Gun Battalion, Captain.
Morgan, Edward, Navy.
Morgan, Edward J., 7 Colonie street, Co. L, 106th Infantry, Private.
Morgan, George, 643 Broadway, Co. D, 369th Infantry.
Morgan, George Brown, 113 Lancaster street, Co. A, 27th Div., A. E. F., Private.
Morgan, James, Navy.
Morgan, John H., 83 Lark street, Headquarters Troop, 27th Div., A. E. F., Private.
Morgan, Mary C., Y. W. C. A., Camp Wheeler, Ga., Receiving Hostess.
Morgan, William, Navy.
Morgen, Chas F., 361 Sherman street, Co. C, 1st Pioneer Inf., A. E. F., Private.
Morgin, Adolph E., 7 Colonie street, Navy.
Morgin, Edward A., Co. A, 51st Pioneer Infantry, Private.
Morgin, Joseph A., 7 Colonie street, Co. B, 51st Pioneer Regiment, A. E. F., Private.
Morihan, John W.
Moriband, Chas. G.
Moriu, James A., 107 Eagle street, Canadian Medical Corps (killed in action).
Morje, Arthur, 112 No. Pine avenue, 330th Garden Fire Co., Private.
Morris, Arthur H., 443 Washington avenue, Co. A, 105th Infantry, A. E. F., First Lieutenant.
Morris, Lawrence V., 901 Lancaster street, Overseas Casuals, Camp Merritt, N. J., First Lieutenant.
Morrise, John, Navy.
Morrisey, Herman, 22 Manning boulevard, north, Naval Militia (honorably discharged).
Morrisey, Stephen A., 349 Clinton avenue, S. A. T. C., Worcester, Massachusetts, Private.
Morrissey, Edward L., Co. C, 51st Pioneer Infantry, Corporal.
Morrissey, Thomas J., 529 Clinton avenue, 106th Field Hospital, 102nd Sanitary Train, A. E. F., Private.
Morrison, Harry, 77 Spring street, 33rd Artillery, Battery D., Private.
Morrison, James, 343 First street, Ordnance Dept., Private.
Morrison, Oscar P., 962 Central avenue, Ambulance Co. No. 8, Panama, Private.
Morrison, William, 343 First street.
Morrow, Sydney King, 48 Lancaster street, 11th Field Artillery, Brigade Headquarters, Corporal.
Morse, Herbert B., 1 West street, Aero Squadron, A. E. F.
Morse, Myron, Jr., 80 Grand street.
Morse, Paul J., 635 Washington avenue, Co. D, 6th A. A. C. M. G. Battalion, Sergeant.
Moschelle, Paola.
Moscone, John, 103 Philip street, Army, A. E. F., Private.
Moscone, John J., 162 Elm street, Co. B, 2nd Pioneer Infantry, A. E. F., Private.
Moscone, Richard, 103 Philip street, Army, Private.
Mosher, Edgar Lawton, 17 Lancaster street, Battery B, 53rd Artillery, A. E. F.
Mosher, Edward E.
Mosher, Harold, 130 First street, Medical Supply Depot, Washington, Private.
Mosher, John A., 170 Washington avenue, Base Hospital No. 33, Private.
Mosiaco, Anthony, 158 Madison avenue.
Mosmen, Fred W., 507 Morris street, Naval Aviation, Charleston, S. C., Landsman.
Mott, James W., 250 Green street, Co. F., 3rd Pioneer Infantry, Sergeant.
Mott, John, 64 Elizabeth, Army.
Mott, John A., 99 Third avenue, Co. A, Det. 1, A. S. A. P., Washington, Private.
Mott, William J., 99 Third avenue, Co. B, 118th Machine Gun Battalion, A. E. F., Private.
Mottolesi, Pasquale, 12 Madison avenue, Army.
Mount, L. M., 864 Myrtle avenue, Medical Corps, Captain.
Moyer, Duane E., 56 First street, Engineers Corps.
Mueller, Albert, 62 Clinton avenue, Aviation.
Mueller, Walter.
Muhlfelder, Fred, 271 Partridge street, 31st Co., 8th Battalion, Depot Brigade.
Muhlhauser, Frederick P.
Muir, Charles Bryce, Wellington Hotel, 13th Battalion, Canadian Forces "Black Watch," C. E. F., Lieutenant.
Muir, Joseph F., 39 Morton avenue, Battery E, 17th Field Artillery, A. E. F., Private.
Muirhead, William, 216 Kent street, Army.
Mulcahey, Joseph F., 19 Central avenue, 105th Machine Gun Co., Captain.
Mulcahy, Robert H., 141 Eagle street, Headquarters Co., 303rd Infantry, 1st Sergeant.
Mulcahy, Robert H. A., 178 Livingston avenue.
Muldoon, J. M., 104th Machine Gun Battalion, Private.
Muldoon, John H., Co. A, 51st Pioneer Infantry, Private.
Muldowney, Thomas F., 87 Ten Broeck street, Sergeant.
Mulford, Charles W. W., 159 Hudson avenue, Co. D, 106th Machine Gun Battalion, Bugler.
Mulhulski, John, Private.
Mull, W. C., Jr., 58 Odell street, 1st Provisional Regiment, Private.
Mullally, Francis Emmett, 121 Franklin street, Aviation.
Mullally, Joseph Patrick, 121 Franklin street, Navy.
Mullally, Michael Joseph, 121 Franklin street, 41st Regiment.
Mullaney, Harold A., Co. B, 51st Pioneer Infantry, Private.
Mullen, Clarence E., 620 Madison avenue, 5th Sanitary Train, A. E. F., Captain.
Mullen, J. K., 29 Ten Broeck street, Base Hospital.
Mullen, James, 26 Osborne street, A. E. F., Private.
Mullen, John, 799 Broadway, Army, Private.
Mullen, Lewis L., 10 Bohl avenue, Co. B, 303rd Inf., A. E. F., Sergeant.
Mulleneaux, Gordon, 16 Dana avenue, Medical Corps, Sergeant.
Mulligan, James H., Jr., 125 Second street, D. M. D., 1st Pioneer Infantry, A. E. F., Sergeant.
Mulligan, William, 126 Lark street, Navy.
Mullin, John H., 62 Hamilton street, Navy, Coxswain.
Multari, Guiseppe, 6 Wilbur street, Co. B, 345th Inf., A. E. F.
Mulvey, James A., 226 Sheridan avenue, Battery E, 73rd Artillery, A. E. F., Private.
Mundt, Fred C., 42 Westerlo street, Infantry, Private.
Munger, Robert, 531 Third street, Navy.
Munger, Robert J., 531 Third street, Barracks Detachment Junction, Va., Private.
Munro, Aldrich L.
Munson, Robert, 84 Lancaster street, Co. K, 303rd Infantry, Private.
Munzea, Martire, 101 Green street.
Muraven, Saul, 177 Elm street, British Army.
Murlin, D. LaMont, 58 So. Swan street, 85th Division, A. E. F., Captain.
Murnane, C. M., 168 Orange street, Private.
Murnane, Carroll, 168 Orange street, Co. B, 6th Battalion, Signal Corps.
Murnane, James J., 168 Orange street.
Murnane, Thomas J., 37 Bertha street, Co. B, 302nd Infantry, A. E. F., Bugler.
Murphy, Arthur T., 2 O'Connell street, Navy, Chief Petty Officer.
Murphy, Daniel A., 497 Yates street.
Murphy, Edward, 118 Morris street, Troop B, N. Y. Cavalry.
Murphy, Francis, 333 Hamilton street, Canadian Army.
Murphy, Francis X., 28 Walter street, Co. B, 23rd Inf., A. E. F.
Murphy, Frederick P., 40 First street, Army.
Murphy, Glenn B., 12 So. Swan street, Co. E, 103rd Telegraph Battalion, A. E. F., Sergeant.
Murphy, Herbert J., Co. A, 107th Infantry, Private.
Murphy, J. Eastman, Medical Corps.
Murphy, James E., 20 Kent street, Army, Private.
Murphy, James Harold, 67 Sheridan avenue, 4th Evacuation Hospital, A. E. F.
Murphy, John F., 17 Walter street, Co. B, 2nd Pioneer Infantry, A. E. F., Private.
Murphy, John J., 14 Irving street, Canadian Army, Private.
Murphy, Joseph A., 120 Second avenue, Navy.
Murphy, Joseph P., 60 Sheridan avenue, Co. D, 51st Pioneer Inf., A. E. F., Mess Sergeant.
Murphy, Matthew J., 11 Grant avenue, Headquarters Co, 2nd Pioneer Infantry, Private.
Murphy, Philip Wm., 104 Philip street, Army, A. E. F., Private.
Murphy, Richard B., 145 Dongan avenue.
Murphy, Robert E., 512 First street, Co. G, 2nd Pioneer Infantry, Private.
Murphy, Thomas, Co. C, 51st Pioneer Infantry, Private.

Murphy, Thomas, 66 Lawrence street, Navy.
Murphy, Thos. Edward, 66 Schuyler street, Navy, Gunner.
Murphy, Thomas F., 29 Emmett street, Co. E, 17th Infantry.
Murphy, Thomas G., Army.
Murphy, Thomas J., 10 Morton avenue.
Murphy, Thomas J., 630 Third street, Navy, Seaman.
Murphy, Thos. V. J., 120 Second avenue, Navy, Radio Operator.
Murphy, William, 2 O'Connell street, Navy, M. M., First Class.
Murphy, William J., 104 Philip street, Co. L, 107th Infantry, A. E. F., Private.
Murphy, William Myles, 30 South street, Co. A, 5th Sep. Battalion, U. S. Marines, A. E. F., Corporal.
Murraven, Sol., B. E. F., Barrack No. 2, Canada.
Murray, Edward, 16 King avenue, Army.
Murray, Edward F., 568 Central avenue, Casual Co., 739th Signal Corps.
Murray, Charles, 6 Pleasant street.
Murray, Charles, St. Vincent's Male Orphan Asylum, Army, A. E. F., Corporal.
Murray, Charles F., 335 Hudson avenue, Law Department, Washington.
Murray, Daniel, 17 Charles street, Army.
Murray, Daniel V., 623 Myrtle avenue, 2nd Co., 1st Tr. Battalion, Camp Meade, Sergeant.
Murray, Edward F., 121 Lark street, 7th Co., 4th Motor Mechanic Regiment, Aviation Corps, A. E. F., Sergeant.
Murray, Francis S., 456 Washington avenue, Inf., Camp Wheeler, Ga., Co. 9 Corp., Private.
Murray, James F., 80 Dana avenue, U. S. Navy Air Station, A. E. F.
Murray, John, 214 Partridge street, Base Hospital Unit No. 33, Private.
Murray, John Vincent, 72 Grand street, 3rd Co., C. A. C., Fort Hancock, Private.
Murray, Jos. A., Jr., 80 Dana avenue, Navy, Ensign.
Murray, Thomas, St Vincent's Male Orphan Asylum, Army.
Murray, Thomas T., 46 Elm street, Battery D, 33rd Field Artillery, Corporal.
Murray, William F.
Murray, William J., 264 Livingston avenue, Naval Reserves, Coast Guard.
Murray, William J., 90 Central avenue, Headquarters 2nd Battalion, 2nd Pioneer Infantry, A. E. F., Corporal.
Murtha, Chas. D., 518 Second street, Navy.
Murtha, William, 518 Second street, Medical Corps, Sergeant.
Murto, Thomas V., 5 Genesee street.
Muscolino, Antonio, 178 Quail street.
Musselman, O. V., 371 Central avenue, Sergeant.
Musso, Stephen R., 125 Hamilton street, Co. D, 51st Pioneer Inf., Private.
Myers, Albert, West Albany, Naval Reserve.
Myers, Alfred, 21 Catherine street.
Myers, Howard C., Sand street, Headquarters Co., 1st Pioneer Infantry, A. E. F.
Myers, Jerome, Hudson avenue, 6th A. A. Battalion, A. E. F., Bugler.
Myers, Chas. T., 104 Schuyler street, Navy.
Myers, Daniel H., 137 So. Lake avenue, Officers' Training Camp, Ft. Niagara.
Myers, Edward, St. Vincent's Male Orphan Asylum, Navy.
Myers, Francis H., Kenwood.
Myers, Francis J., 264 Partridge street, Navy, Second Class Yeoman.
Myers, Fred, 1225 Broadway.
Myers, John J., 248 Third street, Army.
Myers, Thos. F., 79 No. Allen street, 102nd Engineers Train, 27th Division, A. E. F.
Myers, Thos. J., 248 Third street, Co. A, 54th Engineers, Private.
Myers, Walter A., 6 First avenue, Navy.
Mykowskie, Edward, 21 Bassett street.

Nabut, Emanuel.
Nadley, Francis P., 306 First street, Intelligence Dept., Camp Sheridan, Ala.
Nantista, Geo., 13 Wilbur street.
Napoli, Frank, 42 W. Van Vechten street, U. S. Submarine Base, New London, Conn.
Napolitana, Joseph A., Co. D, 51st Pioneer Infantry, Private.
Napolitana, Thomas, 106 Hamilton street, Army.
Napper, William, McCarty avenue, Navy.
Nash, James A., 150 Philip street, U. S. S., Chatham.
Nash, John W., 150 Philip street, Headquarters Co., 347th Inf., A. E. F., Private.
Naske, Edward G., 57 Partridge street, 17th Infantry, Corporal.
Nastke, Frank F., 37 Stephen street, 303rd Infantry, Private.
Nathan, Charles J., 115 S. Hawk street, Quartermasters' Dept., Co. C, Corporal.
Naughton, P. J., 82 N. Lark street, School of Meteorology, College Station, Texas, Corporal.
Naum, Harry D., 99 Grand street, Hospital Corps, 303rd Inf., Sergeant.
Nead, Francis C., 32 Delaware avenue.
Nead, Leonard, 32 Delaware avenue, Army, Camp Meade, Sergt.
Nead, Luke J., 113 Dongan avenue, Co. D, 51st Pioneer Inf., Private.
Nead, William M., 54 Chestnut street, Field Hospital Corps, Private.
Neal, Joseph B., Co. A, 51st Pioneer, Infantry, Private.
Neidl Francis O., 308 Second street, Marine Barracks, 122nd Co., 9th Regiment.
Neidl, John A., 308 Second street, Aero-Squadron D, Kelly Field, San Antonio, Texas.
Nellis, Edward B., 76 Chestnut street, 309th Infantry, Camp Dix, First Lieutenant.
Nellis, Merwyn H., 388 New Scotland avenue, Y. M. C. A., France.
Nelson, Daniel M., 54 Lawrence street, U. S. S. Wissahickon.
Nelson, Frank P., 54 Lawrence street, Naval Air Station, Hampton Roads, Va.
Nelson, James J., 54 Lawrence street, Co. C, 107th Infantry, 27th Division, France, Private.
Nelson, John J., 29 Elk street, Y. M. C. A., Unit 95, A. E. F.
Nelson, Michael, Engineers Corps.
Nestor, Edward J., 282 Sheridan avenue, 32nd Co., 3rd Group M. G. T. C., Camp Hancock, Augusta, Ga., Sergeant.
Neth, Henry J., 4 Wilkins avenue, Co. F, 2nd Pioneer Infantry, France.
Neubauer, B. A., 780 Broadway, Co. K, 346th Infantry, A. E. F., Private.
Neubauer, Louis E., 175 Franklin street, Co. B, 309th Infantry, A. E. F.
Neuman, Harold D., 45 Swan street, 13th Cavalry, Troop 1, Private.
Newbert, Chas. P., 321 First street, 303rd Ammunition Train, France, Private.
Newcomb, Floyd B., 806 Livingston avenue.
Newcomb, Robert M., 176 Chestnut street, Machine Gun Battalion, Training School, Camp Hancock, First Lieutenant.
Newell, William H., 45 High street, U. S. S. Javis, France, Seaman.
Newin, Mary, 27 S. Hawk street, Bacteriologist, Red Cross.
Newman, Clarence E., 258 State street, Adjutant General's Dept., Charlotte, N. C., Captain.
Newman, Mike, 37 Rensselaer street, Army, Private.
Newport, William H., 207 Partridge street, 106th Aero Squadron, Barron Field, Ft. Worth, Private.
Newton, Edw. J., Kenwood, N. S. C. G.
Newton, John Parsons, 97 Lancaster street, Engineers Corps, A. E. F., Captain.
Newton, Robert Nelson, 60 Catherine street, Co. F, 1st Gas Regiment, C. W. S. A. P. O. 706, A. E. F.
Newton, Thomas M., 180 Washington avenue, Engineer Officers' Reserve Corps, Major.
Newton, William M., Instructor, British Army, Sergeant.
Nichols, Benjamin H., 14 Dudley Heights, 303rd Infantry, First Sergeant.
Nichols, George B., 467 Morris street, 71st Engineers, Washington Barracks, Captain.
Nichols, Sanford, Jr., 139 S. Pearl street, Co. B, 345th Inf., A. E. F., Private.
Nickerson, Hoffman, Captain.
Nicklas, George A., 10 Quail street, Co. M., 47th Infantry, A. E. F., Corporal.
Nicola, Filipo, 42 Madison avenue.
Nicoll, Benjamin, 18 New Scotland avenue, Q. M. C., Camp Johnson, Jacksonville, Fla.
Nicoll, James (died in service, English Hospital).
Nicoll, Walter Spencer, 182 Second street, 105th Field Signal Battalion, Pigeon Service, Private.
Nimms, Raymond, 24 Garfield place, Navy, U. S. S. Seattle, Private.
Nitsloponlos, Anthony, 72½ Hudson avenue.
Niver, Allen A., Westerlo street, Co. E, 2nd Cavalry, U. S. A.
Niver, Andrew E., 109 Grand street, Aviation Service.
Niver, Anson C., Co. C, Guard duty.
Niver, Conrad E., Eagle street, Camp Holliblird, Md.
Noble, I. R., N. G. N. Y., Corporal.
Noeckel, Laura, 107 Whitehall road, Nurse.
Noeckel, Otillia, 107 Whitehall road, Emergency Unit No. 4, N. Y. C., Nurse.
Noisette, John J., 11 Bleecker street, Co. A, 252nd Battalion, Humphrey, Va.
Nolan, Andrew, 75 Cherry street, Co. H, 2nd Pioneer Inf., A. E. F., Private.
Nolan, Frank A., 76 Catharine street, First Class Bakers' Ship W. S. S. Prairie.
Nolan, James, 34 Manning boulevard north, Infantry, A. E. F.
Nolan, James, 132 Spring street, B. 4 Squad, Tellamosk, Oregon, Private.
Nolan, John, Co. F, 2nd Pioneer Infantry, First-Class Private.
Nolan, John E., 175 Northern boulevard, Army.
Nolan, John F., 300 Hamilton street, Aviation, Camp Dix, Dallas, Texas, Cadet.
Nolan, John J., 169 Elk street, B. & C. School, Camp Dix, N. J., Sergeant Instructor.
Nolan, John W., 93 Van Woert street, Navy.
Nolter, N. F., West Albany (died).
Nonamaker, Fred Z., 443 Central avenue, 305th Machine Gun Company.
Noonan, Edgar J., 24 North Swan street, Casualty Detachment, Army, A. E. F.
Noonan, James M., 279 Madison avenue, Depot Brigade, Co. H, Camp Devens, Lieutenant.
Noonan, John J., Co. E, 51st Pioneer Infantry, Private.
Noonan, Thomas, 650 Clinton avenue, 25th Squad 2nd Prov. Regiment, Vancouver Barracks, Wash., Private.
Nooning, Chas. Edward, 5 Dana avenue, Co. E, 2nd Pioneer Inf., A. E. F., Private.
Nopper, William E., 56 Catharine street, U. S. S. Maine.
Norris, Arthur H., 443 Washington avenue, Co. A, 105th Inf., 27th Division, A. E. F., First Lieutenant.
Norris, John B., Stop 7, Western avenue, Troop G, 2nd Cavalry.
Northrop, Millington E., 97 Myrtle avenue, Naval Training Station, Charleston, S. C.
Norton, Frank L., Co. B, 51st Pioneer Infantry, Private.
Nortorage, Albert, 62 Chestnut street, Camp Meigs, Washington, D. C., Sergeant.
Novak, Harry, 219 Elm street, Co. M, 16th Infantry, A. E. F.
Noxton, Robert H., 211 Lancaster street, 311th Infantry, First Lieutenant.
Nuciforo, Frank, 230 Madison avenue, Base Hospital, Red Cross, France.
Nuckols, C. E., U. S. R. Ordnance, Major.

Nurney, Francis, 67 Albany street, 105th Infantry, A. E. F., Private.
Nurney, John J., 67 Albany street, Troop K, No. 3 Cavalry, A. E. F., Private.
Nurney, Joseph P., 67 Albany street, Troop E, 2nd Cavalry, A. E. F.
Nusbaum, Theo., 309 Hamilton street, Chief Electrician, U. S. S. Leviathan, U. S. Navy.
Nussbaum, Albert, 131 Onderdonk avenue, 102 Engineer Train, France, Wagoner.
Nussbaum, Joseph L., 540 Third street, Co. M, 347th Inf., A. E. F.
Nyland, David F., 172 Northern boulevard, Co. D, 420th Telegraph Battalion, A. E. F., Private.
Nyland, M. I., 172 Northern boulevard, Balloon School, Camp John Wise, San Antonio, Texas, Cadet.
Nyland, William E., 172 Northern boulevard, Co. E, 403rd Telegraph Battalion, A. E. F., Sergeant.

Oaster, Leslie E., 231 Hudson avenue, Army.
Oathoudt, Bessie M., 429 Hamilton street, Navy, Yeoman.
O'Brien, Ambrose, 66 Judson street, Navy.
O'Brien, Bernard R., 165 Sheridan avenue, Co. I, 46th Inf., Camp Sheridan.
O'Brien, Charles F., 26 Bassett street, Navy, U. S. S. Black Hawk.
O'Brien, Dr. J. P., 13 Walter street, Instructor, Camp Greenleaf, Major.
O'Brien, James F., 14 Pleasant street, Co. C, 51st Pioneer Infantry, Corporal.
O'Brien, John, 443 Central avenue, Cavalry, A. E. F., Private.
O'Brien, John St. Vincent's Male Orphan Asylum, Coast Artillery, France.
O'Brien, John J., 37 Lawnridge avenue, Co. A, 2nd Pioneer Regiment, Sergeant.
O'Brien, John J., 881 Broadway, Co. A, 51st Pioneer Inf., Private.
O'Brien, John Paul, 70 South Swan street, French Army, First-Class Private.
O'Brien, Joseph P., 232 Lark street, Army, Medical Corps, Captain.
O'Brien, Martin V., 165 Sheridan avenue, Co. B, 2nd Pioneer Infantry, A. E. F.
O'Brien, Thomas F., 629 Clinton avenue, Co. I, 46th Infantry, Private.
O'Brien, Rev. Vincent G., 13 Walter street, 220th Eng., Co. C., Chaplain.
O'Brien, William, 119 Livingston avenue, Field Artillery, Battery C., Private.
O'Brien, Wm. J., 133 Jefferson street, 2nd Pioneer Infantry, A. E. F., Private.
O'Connell, Daniel P., 379 South Pearl street, Navy, U. S. S. Prairie.
O'Connell, James, 200 Jefferson street, Camp Beauregard, La., Corporal.
O'Connell, Joseph, 15A Dudley Heights, Battery C, 71st F. A., Corporal.
O'Connell, Thomas, 12 Garden street, Infantry.
O'Connor, Alberta E., 570 Central avenue, Navy, Chief Yeoman.
O'Connor, Ambrose, 37 Garfield place, 2nd Prov. Reg., Co. H, Armory.
O'Connor, Ann, 300 Hamilton street, Base Hospital No. 33, Portsmouth, Eng., Nurse.
O'Connor, Edmund A., 570 Central avenue, Navy, Transportation Service, First-Class Quartermaster.
O'Connor, Edward F., 254 Western avenue, Headquarters Co., 17th Infantry, Camp Meade, Md.
O'Connor, Gilbert, 9 Dudley Heights, Machine Gun Battalion, A. E. F., Corporal.
O'Connor, J. H., 45 Emmett street, 61st Rwy. Transp. Corps., A. E. F., Private.
O'Connor, James P., 31 Lexington avenue, Co. 2, Camp Upton, Long Island, Sergeant.
O'Connor, John H., 11 Bonheim street, Navy, U. S. S. Wilhelmina, Seaman.
O'Connor, Joseph P., 84 Clinton street, Co. M, 347th Infantry, A. E. F., Private.
O'Connor, Michael J., 89 Second street, Canadian Engineer.
O'Connor, Peter, 37 Garfield place, 2nd Pioneer Inf., A. E. F., Corporal.
O'Connor, Robert F. T., 145 South Knox street, Co. D, 49th Infantry, France.
O'Connor, Thos. E., 91 Northern boulevard, Co. B, 2nd Pioneer Inf., A. E. F., Private.
O'Connor, Thomas J., 31 Lexington avenue, Infantry, Captain.
O'Connor, Timothy, Co. M, 108th Infantry (killed in action October 17, 1918), Lieutenant.
O'Connor, William, 18 Park street, A. E. F.
O'Donnell, John, St. Vincent's Male Orphan Asylum, Army.
O'Donnell, John, 1200 Broadway, Navy.
O'Donnell, Mark J., 95 Green street, Co. H, 1st Pioneer Inf., A. E. F., Private.
O'Hagan, Charles, 99 Ten Broeck street, Merchant Marines, Calvin, Austria, Private.
O'Hagan, Joseph J., 270 Livingston avenue, Co. B, 51st Pioneer Inf., France, Private.
O'Hara, Edward, 700 Clinton avenue, Infantry, A. E. F.
O'Hara, John J., Jr., 7 North Main avenue, Navy, Training Camp, Gulfport, Miss.
O'Hare, Freeman W., 649 State street, Co. C, 107th F. S. B., A. E. F., Private.
O'Heaney, J. H., 17 Kent street, 3rd Div., Regular Army, A. E. F., Sergeant.
O'Heaney, M. J., 17 Kent street, Co. C, South Carolina, Private.
O'Keefe, Daniel F., 251 State street, Evacuation Hospital, Camp Meade, First Lieutenant.
O'Keefe, Edward B., 251 State street, Post Hospital, Aviation Corps, First Lieutenant.
O'Keefe, J. J., 26 Jefferson street, Headquarters Co., 309th Inf., A. E. F., Corporal.
O'Keefe, Thomas, 136 First street, 9th Co., Army Candidate School, First Sergeant.
O'Keefe, Thomas D., 456 Livingston avenue, 310th Infantry, Sergeant.
Olds, Sarah Foraney, 475 South Pearl street, Women's Overseas Hospital Unit No. 2, France.
O'Leary, John F., 10 Ash Grove place, U. S. Hospital No. 1, Williamsbridge, Private.
Oley, John J., Navy.
Oliver, Albert E., 540 Hudson avenue, Co. D, 106th M. G. B., 27th Division, France.
Oliver, Bert, 540 Hudson avenue, Co. D, 106th M. G. B., A. E. F., Sergeant.
Oliver, Charles E., 27 Grand street, Co. I, 348th Inf., A. E. F., Private.
Oliver, George, Jr., 418 Washington avenue, Army, A. E. F.
Oliver, Samuel, 99 Fourth avenue, Navy, U. S. S. Missouri, Seaman.
Oliver, William, 1 Zoor avenue, Co. A, 2nd Pioneer Infantry, A. E. F., First Class Private.
O'Loughlin, Hugh, 21 North street, Co. C, 17th Infantry, Camp Meade, Md., Private.
O'Loughlin, M. A., Jr., 21 North street, Co. A, France, Private.
O'Loughlin, W. W., 21 North street, Co. A, France, Private.
Olsen, A. M., 67 North Pine avenue, O. T. C., Camp Lee.
Olsen, Eric, 304 Clinton avenue, Co. N, 15th Regt., Aviation, Great Lake, Ill.
Olshansky, A. L., 104 Grand street, Army Medical School, Captain.
Olshansky, Isadore, 104 Grand street, Co. H, 2nd Pioneer Inf., France.
Olsmith, Charles, Crummykill Road, Camp Merritt, Private.
O'Malley, James, Jr., 56 Albany street, Naval Reserves.
O'Malley, Thomas A., 64 Chestnut street, 34th Balloon Corps, A. E. F.
O'Meara, Walter J., 17 Bleecker street, Co. B, 51st Pioneer Infantry, Sergeant.
O'Neil, Joseph, 241 Orange street, A. E. F., 2nd Class Engineer.
O'Neil, Thomas P., 7 St. Joseph's terrace, Navy, U. S. S. Delaware.
O'Neil, William, 48 Herkimer street, France.
O'Neil, William F., 31 Albany street, Army, Ft. Bayard, New Mexico, Private.
O'Neil, William H., 175 Franklin street, 34th Co., M. T. D., Camp Hancock, Corporal.
O'Neill, Ambrose J., 534 Madison avenue, 157th Aero Squad, France.
O'Neill, Edward F., 30 Besch avenue, 102nd Engineers Train, 27th Division, France.
O'Neill, William, 203 Colonie street, Radio School, Battery E, 10th Reg., Private.
Opey, John Howard, 8 Manning square, Co. D, 19th Reg of Ry. Engineers, France, Sergeant.
Ophals, Louis K., 53 Judson street, 24th Co., 6th Bn., 152 D. B., Sergeant.
Oppenheim, Henry L., 614 Madison avenue, Ordnance Dept., France, Sergeant.
Oppenheim, Louis W., 78 Willett street, 328th Ambulance Co., 82nd Division, Assistant Librarian.
Oppermann, Richard, 639 Morris street, Army, Radio, 2nd Class Electrician.
Orcidiacono, Orazio, 70 Park avenue, Camp Upton.
O'Rielly, John G., 69 Ten Broeck street, Co. 3, 22nd Infantry.
Orlovsky, Harry, 5th Machine Gun Co.
Orner, Max, 14 Clinton street, U. S. S. Arizona, Chief Yeoman.
Orr, Louis L., 144 Hudson avenue, Co. C, 51st Pioneer Infantry, Private.
Orr, Russell A., 35 S. Manning boulevard, Co. H, 2nd Pioneer Infantry, A. E. F., Private.
Osborn, Ambrose L., 60 Central avenue, Naval Dist. Base, New London, Ensign.
Osborn, Charles C., Medical Reserve Corps, Major.
O'Shea, Stephen, 187 Livingston avenue, Co. C., 324th F. S. Bn., France, Private.
Osher, William H., 258 Hudson avenue, S. A. T. C., R. P. I., Troy.
Ossodell, Cosimo, 151 Madison avenue, Army, Private.
Ostrander, Clifford N., 231A Deleware avenue, 609 Aero Squad. (died in Camp), Corporal.
Ostrander, H. W., 489 Washington avenue, 15th Co., New Receiving Camp, Camp Wheeler, Ga., 1st Class Sergeant.
Ostrander, Roger E., 221 Delaware avenue, Co. F, 303rd Engineers, Private.
O'Sullivan, Joseph, 76 Bassett street, Infantry, Camp Sevier, S. C.
Oswald, Fred, Kenwood, Navy.
Ott, John L., 7 Frisbie avenue, Navy.
Ottman, Sarah T., 286 Madison avenue, Red Cross, Camp Greene, N. C.
Otto, Frank Jr., 5 S. Leonard street, Ship Repair Shop, Unit 301, Hoboken, N. J., Private.
Otto, James J., 43 Myrtle avenue, Co. B, Signal Corps, Private.
Otto, John E., 43 Myrtle avenue, Co. F, Signal Corps, Private, France, Corporal.
Oudermeulen, Frederick V., 37 Lancaster street, 5th Machine Gun Co., 114th Inf., Camp McClelland, Ala.
Owens, Francis J., 147 Colonie street, Ship Repair Shop, Unit No. 301, Hobeken, N. J., Sergeant.
Owens, Robert J., 44 Bertha street, 6th Reg Field Artillery, Replacement Depot, Battery A, Camp Jackson, S. C.

Pacello, Donato, 39 Richmond street, Army
Packer, H. B., 269 Hamilton street, Aviation, France, Chief Petty Officer.
Paddock, Lyman, 159 Western avenue, Marines.
Paddock, Howard P., 81 Ten Broeck street, Army.
Paddock, Stanley, 81 Ten Broeck street.
Padula, Andrea A., 118 Elm street, 32nd Field Artillery, Camp Meade, Md., Battalion Sergeant-Major.
Padula, Dominick F., 132 Madison avenue, Army.
Padula, Rocco, 176 Madison avenue, 25th Band, C. A. C., Ft. Wadsworth.
Paglia, Cesidio, Co. D, 51st Pioneer Infantry.
Paghacco, Frank, West Albany, Army.
Paladin, Arthur, 36 Sheridan avenue, Co. H, 2nd Prov. Reg., N. Y. G., Corporal.
Paley, James A., 131 S. Lark street, 54th Infantry, Brigade Headquarters.
Paley, Miles, 131 S. Lark street, Military Police, Camp Johnston, Jacksonville, Fla., 1st Class Private.
Paley, Louis N., 95 Second street, Quartermaster's Detachment, Barracks Y-4, Corporal.
Paley, William J., 95 Second street, Navy, U. S. S. Nebraska, Radio Operator.
Palladino, Dominick, 179 Delaware avenue, Base Hospital Unit, No. 33, Private.
Palmasano, Giuseppe, Aerial Service, A. E. F.
Palmateer, Leo A., 290 First street, 2nd Pioneer, Co. G., A. E. F.
Palmatier, Francis J., 113 Elm street, Headquarters Co., 1st Pioneer Reg., France.
Palmatier, Logan K., 546 Clinton avenue, Navy, Medical Dept.
Palmer, Frederick W., 416 New Scotland avenue, Naval Air Station, Pensacola, Fla., Carpenter Mate.
Palmer, Leland K., Grenville, N. Y., War Chemical Service, Private.
Palmer, Worthington, 92 Willett street, Sanitary Corps, U. S. A., Portsmouth, England, 1st Lieutenant.
Panetta, Carmine, 39 Van Zandt street, Army.
Panetta, Luigi, 99 Madison avenue, Army.
Panetta, Pasquale, 39 Van Zandt street, Army.
Panetta, Salvatore, Co. 33, 9th Train Bat. 253 Brigade, Camp Dix.
Pangburn, Howard S., 296 Elk street, 51st Pioneer Infantry, Band, A. E. F.
Pangburn, Winfield D., 296 Elk street, Quartermaster's Corp, Ft. Ethan Allen, Vt., Sergeant.
Pankratz, Edwin, 135 Clinton street, School for Bakers and Cooks, Camp Upton, Private.
Pannulla, Vincent, 45 Central avenue, Co. G, 2nd Pioneer Inf., A. E. F., Private.
Panthen, Carl, 272 Second street, Aviation.
Panzeter, John J., Stop 32½ Schenectady Road, Co. D, 51st Pioneer Infantry, Private.
Papa, Gerries, 50 Madison avenue, A. E. F.
Pape, James, 303 Central avenue, Co. F, 2nd Pioneer Inf., A. E. F., Private.
Pape, Joseph J., 303 Central avenue, 419 Dep. Det. Engineers, A. E. F.
Papen, George W., 520 Madison avenue, Medical Detachment, 105th Inf., 27th Div., A. E. F., Captain.
Papp, Edward W., 105 Delaware avenue, Detachment Co. F, Signal Corps, Replacement Bat., A. E. F., Corporal.
Papp, William G., 105 Delaware avenue, Aviation, Sergeant.
Pappi, James, 56 Bleecker street, Chemical Dept., Sergeant.
Paquet, Clara W., 24 N. Allen street, Women's Overseas Hospital, Secretary.
Paquet, Leo C., 24 N. Allen street, West Point, Lieutenant
Paradise, Chas. H., 34 S. Main avenue, Weld Hall Harvard Naval Unit, Cambridge, Mass.
Paradise, Gardner, 34 S. Main avenue, Supply Co., 303rd Inf., A. E. F.
Paradise, Kenneth S., 34 S. Main avenue, Naval Base No. 2, Bridgeport, Private.
Parciasepe, John, 281 Second avenue, 2nd Development B. M., 7th Co., Camp Wadsworth, S. C., Private.
Parker, Arthur R., 329 First street, 3rd Co., Ordnance Replacement Detachment, 2nd Reg., A. E. F., Private.
Parker, Bertrand A., 121 Ten Broeck street, 12th Machine Gun, Battalion, 4th Division, France, Sergeant.
Parker, Chauncy H., 313 Ontario street, Co. L, 325th Inf., A. E. F., Sergeant.
Parker, Gilbert, 423 S. Pearl street, Camp Meade, Private.
Parkinson, Alfred E., 288 N. Pearl street, 475th Casual Co., Engineers, A. E. F., Private.
Parkinson, Harmon O., 15 Leonard place.
Parmalie, 29 Second street, Army, Telegraphy.
Paroche, Louis.
Parr, Richard, 30 Whitehall street, Receiving Ship Barracks, Bay Ridge, Brooklyn.
Parsep, John, 229 Second avenue, 1st Division, 2nd Co., Camp Wadsworth, S. C.
Pasquine, Joseph, 119 Arch street.
Passenger, Walter V., 1213 Broadway, Co. E, 605th U. S. Engineers Search Light Division, A. E. F., Corporal.
Patten, Jack, 80 Philip street, Headquarters Prov. Dept., 2 M. Corps, Spartanburg, Sergeant.
Patten, James D.
Patterson, Andrew, 76 West street, Co. I, 46th Infantry, Camp Sheridan, Alabama, Private.
Patterson, Charles, 37 Monroe street, Infantry, Co. G.
Patterson, Cornelius, 62 Elm street, Signal School, Hampton Roads, 724th Co., Seaman.
Patterson, Elliott B., Delmar, Camp Benjamin Harrison, Indianapolis, Ind., Private.
Patterson, Ephriam, 21 Stephen street, Machine Gun Co., 346th Infantry, A. E. F., Private.
Patterson, James C., 18 Benson street.
Patterson, John J., 15 Dana avenue, Co. M, 303rd Infantry, A. E. F., Corporal.
Patterson, Leo B., 27 Jefferson street, Field Artillery, Fort Lill, Oklahoma.
Patterson, Robert, 76 West street, Battery D, 31st Field Artillery, Camp Meade, Md., Corporal.
Patterson, Russell, 56 Third avenue, Regimental File Clerk, Receiving Ship, Bay Ridge, Brooklyn.
Patterson, Thomas T., 62 Elm street, Co. D, 108th Infantry, Private (Died in service).
Patterson, William, 76 West street, Co. B, 33rd Machine Gun Battalion, Private
Patton, Malcolm D., Camp Travis, San Antonio, Texas, Second Lieutenant.
Pattinson, Wm. J., 399 Washington avenue, U. S. General Hospital No. 16, New Haven, Conn.
Paul, B. H., 175 Jay street, Walter Reed Hospital, Medical Department, Private.
Paul, Charles W., 218 Central avenue, Headquarters Company, Corporal.
Paul, Lewis, 26 Trinity place, A. E. F., Private.
Paulson, Frederick L., 13 Teunis street, Personal Selection, Camp Wheeler, Ga., Corporal.
Pavoni, Joseph, 118 Green street, Headquarters Co., 155th Depot Brigade.
Payne, Edwin V. R., O. R. C., Lieutenant Colonel.
Payne, Percy J., 181 Orange street.
Pearl, Wm. A., 853 Park avenue, Base Hospital No. 33, England, Corporal.
Pearsall, Willard H., 460 Hamilton street, 53rd Evacuation Hospital, Lieutenant.
Pearse, George G., 100 S. Grove street, Headquarters 105th M. G. Co., A. E. F., Private.
Pearson, Harry, 11 Green street, Co. 3, Barracks 3-1, 2nd Regiment, Main Camp, Pelham Bay.
Peart, Alfred H., 216 Ontario street, Navy, U. S. S. Leviathan.
Peart, Louis S., 216 Ontario street, Quartermaster's Dept., Camp Joseph E. Johnston, Jacksonville, Fla., Private.
Pease, Amasa J., 780 Livingston avenue, First Supply Co., Private.
Pease, Andrew, New Scotland Armory.
Pease, Andrew J., 780 Livingston avenue, Troop B., Private.
Peasley, Fred, 84 Livingston avenue, State Armory, Co. B, Private.
Peasley, Joseph L., 84 Livingston avenue, Engineers Corps, A. E. F., First Private.
Peasley, Joseph L., 100 Hunter avenue, Co. D, Regt. Ry. Engineers, A. E. F., Private.
Pechowitz, Alexander, 138 First street, 5th Division, 1st Section Receiving Ship Annex, Framingham, Mass., Private.
Peck, Harold A., 240 Quail street, General Military Hospital, Edmonton, London, N-18, British Forces, First Lieutenant.
Peck, Tom Boyton, 49 Pine avenue, U. S. R. F. A., First Lieut.
Peckford, Harold A.
Pedersi, Luigi, 48 Monroe street, Army.
Pedlow, Francis A., Rockaway Beach, L. I., Naval Reserve.
Pedlow, Harry J., 69 Fourth avenue, Field Hospital No. 106, 102nd Sanitary Train, A. E. F., 27th Div. Va., New York
Peirson, J. B., 53 S. Main avenue, 32nd Regt., F. A., Battery F, Camp Meade, Md., Sergeant.
Pelton, Percy T. 3 King avenue, Co. H, 35th Engineers, Private.
Peltz, John DeWitt, 323 State street, Battery B, 151st Field Artillery, A. E. F., Lieutenant.
Peluse, Francesco, 36th Infantry, 11th Co., Camp McClellan, Ala.
Penault, Oscar L., 388 Morris street, 154th Depot Brigade, 25th Co., Camp Meade, Md., Sergeant.
Pendergast, Christ J., Co. A., 51st Pioneer Infantry, Private.
Pendleton, Frederick, 77 Clinton avenue, Infantry, France.
Penney, Arthur J., 93 Lancaster street, Army, Sergeant.
Pennington, Fred H., 189 N. Pearl street, Div. War Office, A. E. F., Sergeant.
Peppard, George W., 490 Madison avenue, 27th Division, General O'Ryan's Staff, First Lieutenant.
Pepper, Reginald, 9 Ten Broeck street, Aviation, Private.
Perault, Clarence P., 388 Morris street, Co. G, 302nd Infantry, A. E. F., Corporal.
Perdus, Joseph H., 72 Philip street, Private.
Perkins, A. H., U. S. R. Engineers, Captain.
Perkins, George Jeames, 27 Morris street, Battery F, 35th Field Artillery, Camp McClellan, Ala.
Perkins, J., Exchange street, W. A., Canadian Forces, Army, Private
Perkins, James H., Red Cross, Superintendent.
Perlee, Laurence R., 168 Jay street, Albany, U. S. N., Base 6, Bensonhurst, Brooklyn
Pero, Joseph A., 20 Bassett street, Co. B, 12th M. G. Battallon, Sergeant.
Perry, Burton E., 19 Bradford street, Co. E, 6th N. S. Engineers, A. E. F., Private.
Perry, Dr Chas., 523 Western avenue, Army.
Perry, Charles E., U. S. Engineers, Captain.
Perry, Henry Ten Eyck, 212 Lancaster street, Headquarters Co., 168th Regiment, A. E. F., Private.
Perry, James, 82 Hunter avenue, Training Detachment, Troy.
Perry, James, 621 Third street, Organization Boston No. 3, S. A. R. D., A. E. F.
Person, John A., 125 Third avenue, Co. A, 325th Infantry, 82nd Division, A. E. F., Corporal.
Person, Mathew, 9 Cuyler place, A. E. F., 302nd Inf., N. Charleston, S. C., Private.
Peters, Eli W., Normanskill, U. S. Navy Aero Station, Aviation, Pensacola, Fla., Squad 6.
Peters, George A.
Peters, John G.
Peters, Michael, Co. C, 51st Pioneer Inf., Private.
Peterson, Elsie, Base Hospital, No. 33, Nurse.

Peterson, Frank, 42 Myrtle avenue, 12th Field Art., Battalion D, A. E. F., Private.
Peterson, Frank J., 181 So. Pearl street, Army.
Peterson, Frank J., 64 Third street, Evacuation Hospital, No. 4, A. E. F.
Petit, Norman, Washington avenue, Camp Meade, Md.
Petit, Sherman B., 275 West street, Co. C, 62nd Regt. Transportation Corps, A. E. F., Private.
Petrello, Agostino, 23 Fulton street, Army.
Petreske, Frank, Co. C, 345th Inf., U. S. Army, A. P. O., 7-13, A. E. F.
Petrie, Chester H., 45 Ontario street, 102nd Engineers, Headquarters' Co., A. E. F., Corporal.
Petrie, Ellis D., 45 Ontario street, 102nd Engineers, Headquarters' Co., A. E. F., First-Class Private.
Petrie, Ellis D., 45 Ontario street, Engineers Corps, 102nd.
Petrie, Raymond.
Pfaff, Louis, 273 Sherman street, 49th Squadron, 3rd Prov. Training Regt., Aviation Corp.
Pfeiffer, William L., 170 Quail street, 10th Engineers Forestry, A. E. F., Wagoner.
Pfeiffer, William S., 170 Quail street, "B" Co., 10th Engineers' Forestry, A. E. F., Wagoner.
Pfeil, Henry G., 476 First street, Machine Gun Battalion, Headquarters, Camp Meade, Md., Sergeant
Pfeil, John J., 10 Quail street, Battery A, 308th Field Artillery, Private.
Pfeil, John J., Sand Creek Road, Battery A, 308th Field Artillery, A. E. F., Private.
Pfeil, John J., 641 Clinton avenue.
Pfluger, William, 47 Erie street, 51st Pioneers, Co. B, France.
Phaff, Maurice, 231 S. Pearl street, 36th Reg., F. A., Camp McClellan, Ala., Private.
Phelan, James T., 7 Hall place, in France, Private.
Phelan, John J. Jr., 10 Hall place, S. A. T. C
Phelan, Thacher, 10 Hall place, Battery D, 47th Artillery, A. C. C., A. E. F.
Phillips, Alfred Henry, 1200 Broadway, U. S. S. Louisville (Navy), Cornetist.
Phillips, Anthony J., 43 Elberon place, Co. D, 102nd U. S. Engineers, A. E. F., Private.
Phillips, Chester A., 310 Hamilton street, Co. F, 2nd Pioneer Inf., A. E. F.
Phillips, Francis, St. Vincent Male Asylum, Navy.
Phillips, John L., 43 Elberon place, Base Hospital, Medical Dept, Private.
Phillips, John R., 367 Orange street, Div. Headquarters' Detachment, 76th Div., A. E. F., Sergeant.
Phillips, Le Roy, 161 Livingston avenue, Q. M. Corps, Camp Meade, Private.
Phillips, LeRoy, 367 Orange street, Depot Q M. Corps, Private.
Phillips, LeRoy, 25 Buchannan street, Private.
Phillips, Nathan, 13 Alden avenue, Casual Co., No. 6, A. P. O., 726, A. E. F.
Phillips, Ralph D., Base Hospital 33, Private.
Phillips, Raymond, 375 Orange street.
Phisterer, Frederick W., 188 State street, 63rd Artillery, C. A. C., A. E. F., Colonel.
Picard, Arthur, 282 Central avenue, A. S. T. C., Niagara, University, Sergeant.
Picard, Harry, 268 Madison avenue, Co. B, 2nd Pioneer Inf., A. E. F., Private.
Picker, Alfred L., 7 Morton avenue, Co. T, 15th Regt.
Pickett, George J., 129 Philip street, Co. C, 105th Inf., Private.
Pickett, Joseph, 10 Sheridan avenue, Camp Wheeler, Ga.
Piechovicz, Alexander, 138 First street, Navy (Ship Annex).
Pigors, Arthur, 50 Bassett street, Provost Guard, Camp Meade, Md., Private.
Pigors, George, 78 Bassett street, Co. Fl., 2nd Pioneer Infantry, Private.
Pike, Charles A., Albany Hospital, 107th Co. A, Infantry.
Pilarski, Ignacy, 143 Western avenue, Infantry, A. E. F., Private.
Pinney, Earl K., 12 Cortland place, 51st Pioneer Inf., A. E. F., Private.
Pinto, Clory, 19 Whitehall, Co C, 8th Inf., Camp Fremont, San Francisco, Cal.
Pitrello, August, 23 Fulton street, Co. C, 345th Inf., A E. F., Private.
Pitts, Walter.
Pizza, Luigi, 130 Green street, Army.
Pladel, John, 115 Third street, 51st Pioneer Inf., A. E. F., Corporal.
Pladel, Joseph, 115 Third street, Co. F, 77th Inf, Camp Custer, Mich., Sergeant.
Pladil, John J., 115 Third street, Co. B, 51st Pioneer Inf., Bugler.
Planz, Howard C., 671 Myrtle avenue, 109th Casual Co., 1st Prov. Reg., O. T. C., Camp Hancock, Ga., Private.
Plass, John H., 236 N. Pearl street, Sanitary Dept., 105th, France.
Platz, Edward H., Jr., 200 Western avenue, 35 Eaton place, Air Service, London, No. 1, England, 2nd Lieutenant.
Pleat, William J., 25 Lincoln avenue, Co. F, 303rd Inf., A. E. F., Sergeant.
Plodel, Frank, 115 Third street, Aviation Corp, France.
Pocandow, Edward, 39 S. Ferry street.
Polit, John, 72 Sherman street, Co. L, 2nd Pioneer Inf., A. E. F., Private.
Pollack, Ralph, 18 Ten Broeck street, 303rd Ammunition Train, Captain.
Pollock, Horatio M., Dept. of Neurology and Pathology, Wash., D. C., Surgeon's Gen., First Lieutenant.
Pologa, Andrew, 153 Depot B, Co. 46-12B, Camp Dix, N. J., Private.
Pombi, Vincent, 50 Madison avenue, Army, Private.
Pommer, George H., 151 Dana avenue, Field Hospital 106-12, Sanitary Train, A. E. F., Private.
Pommer, Joseph R., 468 Hudson avenue, Battalion C, 33rd Regt. Field Artillery, Camp Meade, Baltimore, Md., Bugler.
Ponykalski, George T., 33 Sherman street.
Poole, Edward S., 48 Manning boulevard, So., 807th Pioneer Inf., 2nd Battalion, A. E. F., 2nd Lieutenant.
Poole, Lyman C., 48 Manning boulevard, 104th Machine Gun Bn. Headquarters, 27th Div., G. 2, A. E. F., Private.
Porette, Joseph G., Co. A, 51st Pioneer Inf. (transferred to Co. A, 107th Inf.), Private.
Port, Ernest S., 241 Third street, U. S. Navy, Gunner.
Porter, Arthur B., 14 N. Allen street, S. A. T. C., R. P. I., Naval Reserve Private.
Porter, Clark R., 471 State street, M. G. F., Camp Sherman, O.
Porter, Dwight H., 471 State street, 17 Field Artillery, A. E. F.
Porter, Frank D., 158 State street, U. S. Engrs., 2nd Lieutenant.
Porter, John J., 471 State street, 17th Field Artillery, A. E. F.
Posch, Randolph, 113 Central avenue, 107th Artillery, Battery M, Corporal.
Posefsky, Ben, S. Ferry street, Washington, D. C., 1st Class Private.
Poskanzer, Lewis, 61st Inf., Co. B, A. E. F.
Poskanzer, Robert C., 211 Central avenue, Co. 2, Fort Slocum, N. Y., Private.
Poskenzer, Harry, 7 Morton avenue, A. E. F., Private.
Potter, Edgar L., Delmar, 104th Machine Gun Battalion, Sergeant.
Power, William, Jr., 17 Albany street, Navy.
Power, William, Sr., 17 Albany street, Navy.
Powers, M. J., McKinley avenue, Transportation Dept., N. Y.
Powers, Thomas J., St. Vincent's Male Orphan Asylum.
Powers, Richard F., 198 Myrtle avenue, Headquarters' Co., 33rd Machine Gun Battalion, Private.
Powie, Joseph, 63 Grand street, Co. D 347th Infantry, A. E. F., U. S. A.
Powze, Angelo.
Prefore, Charles, 209 First street, France.
Pregant, Napoleon, 291 Wilson street, Rensselaer.
Preis, Joseph, Jr., Stop 32 Schenectady Road, Co. T, 5th Prov. B. U., Fort Benjamin Harrison, Ind., Private.
Prendergast, Edward, First street, Naval Ar. Tra. Sta., Key West, Fla., Private.
Prescott, Amos, 200 Morton avenue, U. S. Air Service, France, Sergeant.
Prescott, Arthur B., Quartermasters Headquarters, 3rd Div., Sergeant.
Preusser, Walter, 313 Central avenue, S. A. T. C., Medical College.
Preusser, William R., 29 Robin street, Machine Gun Co., 312th Infantry.
Pricci, William F., 23 Avenue A, Co. A, 69th Engineers, France, Private.
Price, Frederick, 148 Lark street, Co. D, 51st Pioneer Inf., Private.
Price, Morris, 188 Hamilton street, Co. A, 141st Infantry.
Price, William L., A. S. S. C., Vancouver, Washington.
Priest, Harold W., 128 State street, 3rd Inst. Co., S. C. Cantonment, Camp Meade, Private.
Prince, Carl P., 258 Western avenue, 35th Co., 9th Battalion, 157th Depot Brigade, Camp McClellan, Ala., Sergeant.
Pringle, Jas. A., 112 Sheridan avenue, Field Hospital Co. No. 106, Sanitary Train No. 102, 27th Division Private.
Prior, Charles, 286 South Manning boulevard, Co. B, Military Police, 11th Div., Camp Meade, Corporal.
Prior, Charles J., 3 Cuyler avenue, 19th Engineers Company, N. A. P. O., A. E. F., Private.
Prior, Edwin J., 393 Washington avenue, Aviation, Hampton Roads, Va., Private.
Prior, John M., 393 Washington avenue, Headquarters Co., 60th U. S. Inf., A. E. F., Sergeant.
Prior, Joseph Parona, 118 Green street, Camp Ga.
Prior, Thomas W., 393 Washington avenue, War College, Washington, Private.
Pritchard, John A., 437 Manning boulevard, south, 472nd Aero Squadron, Signal Corps, A. E. F.
Pritchard, William, 437 Manning square, Navy.
Provett, Henry J., 212 Myrtle avenue, 60th U. S. Inf., Co. D, A. E. F., Private.
Provett, William J., 212 Myrtle avenue, Headquarters Co. D, Stanley, Texas, Private.
Prusik, Paul J., 31 North Swan street, 8th Cavalry Machine Gun Troop, Presido, Texas, Private.
Prusik, Watson J., 31 North Swan street, 2nd Sep. Mach. Gun Bat., U. S. M. C., Quantico, Va., Private.
Pruyn, Foster, N. Y. Guard, First Lieutenant.
Pruyn, William F., Merlin avenue, Battery A, 34th Regiment, Private.
Pruyn, William F. C., Stop 32½ Schenectady road, Bat. D, 38th Regiment, H. A., A. E. F., Private.
Pryor, J. M., 393 State street, Camp Charlotte, S. C.
Pufpaff, Fred J., 478 Yates street.
Puml, Luigi, 50 Madison avenue, Army.
Puml, Massimo, 50 Madison avenue, Army.
Purcell, Anna C., Base Hospital No. 33, Nurse.
Purcell, Francis F., 75 Schuyler street, Co. E, 403rd Telegraph Battalion, A. E. F.
Purcell, H. S., 65 Brookline avenue, A. E. F., Y. M. C. A. Secretary.
Purcell, Joe, 592 Central avenue, 21st Training Co., Qtrs. Corp.
Purcell, Willard, Cobleskill, Battleship Ntach., Radio Operator.
Purdy, Arthur H., 434 Livingston avenue, Field Hospital Co. No. 106, 102nd Sanitary Train, 27th Div., Wagoner.
Purrott, Albert E., 950 Central avenue, Co. D, 1st Pioneer Inf., A. E. F., Private.
Putnam, Wilbur, 175 Church street.
Putney, Carl, 610 Clinton avenue, U. S. Signal Corps, N. Y., 30th Service Co., Private.
Pytell, Andrew J., 77 Sherman street, Army, Private.

Quale, Howard B., 773 Madison avenue, Leviathan Transport, Seaman.
Quatroy, Joseph.
Quickerton, John H., 33 Grove street, Battalion C, Veterinary Unit, 31st Field Artillery, Camp Meade, Md., Farrier.
Quicks, Dennis, 238 Morton avenue, Canadian Reserves, Canada, Private.
Quigley, John, Albany, N. Y., Army.
Quinlan, Edward, 97 Grand street, Motor Truck Co. 379th, Camp Upton, N. Y., Private.
Quinlan, John J., 303 Third street.
Quinlan, John H., 228 State street, 302nd Infantry, A. E. F., Corporal.
Quinlan, Kathryn, Base Hospital No. 33, Nurse.
Quinlivan, John J., 15 Van Woert street, 106th Field Artillery, A. E. F., Private.
Quinn, Arthur, 345 Madison avenue, Army.
Quinn, Edward, 19 Prospect avenue, Navy, Foreign Waters.
Quinn, Elizabeth, 138 Clinton avenue, St. Peter's Hospital, Nurse.
Quinn, Elizabeth, 19 Prospect avenue, France, Nurse.
Quinn, Francis E., Osborne and Dove streets, Battalion Barge Battalion Park, N. Y. C., Sailor.
Quinn, Frank J., 11 First street, Co. B, 335th Tank Corps, A. E. F.
Quinn, John J., 842 Broadway, Co. "C" 87 Aug. Ft. Benjamin Harrison, Ind.
Quinn, John R., 71 Rensselaer street, Co. H, 2nd Pioneer Inf., A. P. O. No. 701, A. E. F., Private.
Quinn, Joseph G., 71 Rensselaer street, Co. 46th, 12th Battalion, Camp Dix.
Quinn, Thomas E., 60A First street, Co. C, 65th Regimental Trans. Corps, A. P. O. 705th, A. E. F.
Quinn, T. J., 842 Broadway, 9th Co., 2nd Motor Machine Regiment, S. S., France.
Quinn, W. F., 71 Rensselaer street, Marine Corps, U. S. S. Prairie.
Quintana, Ricardo B., 222 Jay street, Fordham University, N. Y. C., Lieutenant.
Quiriu, Paul E., 64 Lancaster street, Camp Johnson, Fla., Shop Regiment, Sergeant.
Quirk, David A., Co. D, 51st Pioneer Infantry, Private.
Quirk, David A., 345 Livingston avenue, Co. "L," 107th U. S. Infantry, A. E. F., Private.
Quirk, Frank G., 345 Livingston avenue, Medical Supply I, A. E. F.

Raab, Frank, 62 O'Connell street, Co. C, 109th Machine Gun B. M., 28th Division, A. E. F.
Raab, Louis, 62 O'Connell street, Co. A, 2nd Pioneer Infantry, A. E. F., Cook.
Raab, Mathew, 34 Stephen street, Co. C, 315th I. U. F., Army, A. E. F., A. P. O 713th, France, Private
Raab, Philip, 62 O'Connell street, Co. I, 46th Infantry, Camp Sheridan, Ala.
Rabineau, Abe, 279 S. Pearl street.
Rabineau, Alexander, 22 Trinity place, Co. C, 345th Infantry, A. E. F.
Rabineau, Kenneth, 15th Co. Station, 132nd Depot Brigade.
Rabiner, A. M., 171 Morris street, U. S. Base Hospital No. 82, A. E. F., Lieutenant.
Rabiner, I. J., 171 Morris street, Schenectady Union College, Private.
Rablen, Arthur, 150 Central avenue.
Racey, Bert, Camp Devens, Private.
Racquet, William 53 Broad street, A. M. C., Spartanburg, S. C., Private.
Radzinciusski, Patsy, 33 Third street.
Radzymenski, Waclaw.
Raestmer, Julius A., 16 Magnolia terrace, U. S. J. A. R. Schore, Municipal Pier, Chicago, Special Training Course.
Rafferty, Thomas E., 105 Van Woert street.
Ragotski, Robert, 680 State street, Field Artillery, Battalion D, 36th Reg., Camp McClelland, Ala.
Rahill, James, 309 Livingston avenue.
Raible, Arthur A., 6 Cuyler street, Battery B, 1st Field Artillery.
Raible, Frank J., 6 Cuyler street, A. E. F., Battery C, 307th Field Artillery, Private.
Raimondo, Antonio, Co. 5th, Battalion 2, 153rd Depot Brigade, Camp Dix.
Ralim, Ralph Skinner, 43 Chestnut street.
Ralin, Lester M., Sand Creek Road, Field Hospital.
Raline, Lester M., West Albany, Medical Corps.
Rall, Fred L., 72 Grand street, Battalion C, 307th F. A., A. E. F., Private.
Ralph, F. C., 526 Clinton avenue, DuPont Powder Works, Va., Captain.
Ramer, Albert L., 531 Myrtle avenue, 104th F. A., A. E. F., Corporal.
Ramondo, Daniel, 105 Hamilton street.
Ramsey, Charles H., 86 Chestnut street, Aviation, A. E. F., First Lieutenant.
Ramsey, William A., 478 Madison avenue, Officers Training Camp, Ft. Monroe, Va., Private.
Rand, William, 16 Chestnut street, Q. M. C. Dept., and Lieut.
Randall, Charles C., 131 Morris street, Co. B, 51st Pioneer Inf., Private.
Randall, George B., 132 Hudson avenue, M. O. R. C., 2nd Birmingham War Hospital, Northfield, England, First Lieut.
Randall, Harriet M., Base Hospital No. 33, A. E. F., Nurse.
Randall, Maude E., Base Hospital No. 33, A. E. F., Nurse.
Randall, William, Chestnut street, 369th Co., C. N. I. U. S., A. E. F.
Randall, Wilbur C., 12 Barclay street, Unit 321st, Co. B, Camp Holabird, Md.
Randall, William O., 141 Sheridan avenue, 365th Inf., A. E. F., Private.
Randerson, Arthur C.
Randerson, Howard, Aviation Corps.
Randerson, John, Aviation Corps.
Randolph, Innes, M. G. Co., 9th Infantry, A. E. F., Lieutenant.
Rankin, Herbert E., "Cherry Hill," So. Pearl street, Battery C, 5th Anti-Aircraft Battalion, A. E. F., Captain.
Ranney, William, 14 S. Pine avenue, Co. H, Royal Engineers, St. Lucia Barracks, England, Corporal.
Rapazzo, Guiseppe, 40 S. Lansing street.
Rapp, Charles H., West Albany, R. F. D., U. S. S. Breeze.
Rapp, Clarence, 706 Third street.
Rapp, Frederick, 754 Clinton avenue.
Rapp, James E., West Albany, R. F. D., 33rd Regimental Battalion, D. F. A., Camp Meade, Md., Private.
Rapp, Roland, 63 Morton avenue, C. R. C. R., Shonecliff Kent, England, Trooper.
Rasmusson, Ada, 33 Mohawk street, Beth Israel Hospital, N. Y. City, Nurse.
Rathgeb, William L., Co. C, 51st Pioneer Infantry, Sergeant.
Ratner, Herman, 38 Trinity place, Supply Co., 345th Infantry, A. E. F., Wagoner.
Rausch, William, Dr., 797 Madison avenue, Medical Corps, N. Y. Guard, Lieutenant
Rawlinson, George R., 56 Clinton avenue, Eng. Corps, Washington, D. C., Private.
Ray, Edmund J., 73 Lark street, Motor Mechanic Air Service, A. E. F.
Ray, Frank, 73 Lark street, Base Hospital, Camp Meade, Md.
Ray, George L., 465 Orange street, Signal Corps, First Lieutenant.
Ray, James S., 40 Delaware street, Battery A, 51st Artillery, A. E. F., Private.
Ray, John E., 51 Morton avenue, Service Co., M. O. T. C., Camp Greenleaf, Ft. Oglethorpe, Ga.
Ray, Thomas, 51 Morton avenue, U. S. Naval Training Station, Newport, R. I.
Raymond, Earl I., 36 Grand street, 156th Depot Brigade, Co. D, Fourth Pr. Greenville.
Raymond, Morris T., University Club, Navy, Lieutenant.
Rayne, Hector J., 20 Delaware terrace, Reg. Hdqtrs. Co., Washington Mast. Eng.
Raynor, E. G., 63 Lancaster street, Co. 3, O. T. S., Camp Humphrey Accotink, Va., Captain.
Rea, William H., 153 Lark street, Co. F, 2nd Pioneer Inf., Private.
Reader, Howard, 190 Second street, Co. A, 51st Pioneer Inf. (transferred to Co. E, 105th Infantry), Private.
Reagan, Allan F., 15 Ramsey Court, 53rd Pioneer Infantry, Major.
Reagan, Frederick L., 15 Ramsey Court, Co. A, 102nd Field Signal Battalion, Corporal.
Real, Carlo, Frank street, Army.
Reale, Celesteno, West Albany, Army.
Reany, James A., 395 Orange street, Co. B, 51st Pioneer Inf., Private.
Rechenburg, Carl W., 530 Hudson avenue, 24th Balloon Co., A. E. F., Private.
Rechenburg, William H., 530 Hudson avenue, Co. B, 2nd Pioneer Infantry, A. E. F., Private.
Redden, George, 125 Philip street.
Reddy, Hugh, 10 Bonheim street, Lieutenant.
Reddy, Thomas E., 16 Besch avenue, Aviation Corps, Private.
Redeen, George D., 106th Machine Gun Battalion.
Redick, Edward J., 7 Elizabeth street, Co. A, 105th Machine Gun Battalion, A. E. F., Private.
Redmind, John J., 133 Morris street, Camp McClelland, Ala.
Redmon, John J.
Redmond, Daniel J., 470 Madison avenue, S. A. T. C., Holy Cross College, Sergeant.
Redmond, Jerome V., 133 Morris street, U. S. Navy.
Reed, Albert R., 386 Sheridan avenue, New Hampshire Training College.
Reed, Benjamin B., 12 Dudley Heights, Med. Dept. 303,189, 41st Engineers, A. E. F., Corporal.
Reed, Bernard W., Co. D, 51st Pioneer Infantry, Private.
Reed, Charles Walter.
Reed, Chauncy H., 645 State street.
Reed, Earl E., 12 Dudley Heights, Canadian Army, Lance, Corporal.
Reed, Theodore D., 374 Madison avenue.
Reed, Whitney, 175 South Pearl street, Battery E., 17th F. A., Camp Robinson, Wis., Private.
Reedy, Michael, 51 De Witt street, Navy.
Reedy, Michael T., 284 Livingston avenue.
Reed, C. Gordon, Aviation Corps, Captain.
Regan, John, 62½ North Lansing street, Infantry.
Regan, Michael, 62½ North Lansing street, Infantry.
Regan, Pierre J., 1205 Broadway, Co. B, 51st Pioneer Inf., Sergeant.
Regan, Walter T., 122 First street, Co. D, 336th Machine Gun Co., A. P. O., 767, Private.
Rehill, James, 196 Third street, Oan. Canal Zone, Ft. Amador, Private.
Rehlander, Douglas L., 588 Madison avenue, 3rd Co., 2nd Prov. Regt., Camp Hancock, Ga.
Rehleander, Douglas, 510 Madison avenue, Instructor of Explosion, Dover, N. J., Lieutenant.
Reiche, Charles F., 30 Swinton street, U. S. Armed Guard Barracks Bugle Squad.
Reid, R. H., 39th Engineers, A. E. F., Captain.
Reidy, Michael F., 284 Livingston avenue, Co. B, 51st Pioneer Infantry, Private.
Reidy, Thomas, Navy.
Reidy, Walter S., 338 Madison avenue, Co. B, 31st Batt., U. S. Guard, Fort Ethan Allen, Vt., Private.

Reiley, Andrew J., 163 Dove street, Canadian Expeditionary Forces, Seaford, England.
Reilly, Charles A., 84 Central avenue, 102nd Sanitary Train, Medical Dept., A. E. F., First-class Private.
Reilly, Edward J., 84 Central avenue, U. S. S. Gresham.
Reilly, Frank W., 269 Clinton avenue, O. T. C., Camp Alfred Vail, Little Silver, N. J., Private.
Reilly, James E., 290 Lark street, Base Hosp., Barracks No. 3, Camp Meade, Md.
Reilly, James H., 84 Central avenue, Hdqtrs. Co., 312th Inf., A. E. F., Private.
Reilly, James J., 627 Park avenue, 109th Machine Gun Bat., Private.
Reilly, John A., 269 Clinton avenue, Co. B, 211th F. S. E., Camp Meade, Md., Private.
Reilly, John J., 479 Elk street, Navy Sub Chaser 199, 5th Naval District, Norfolk, Va., Ensign.
Reilly, John J., 479 Elk street, 25th Co., 154th Depot Brigade.
Reilly, John P., 18 Pleasant street.
Reilly, Joseph T., 18 Pleasant street, Co. C, 51st Pioneer Inf., Private.
Reilly, Walter F., 135 Orange street, 106th Field Hosp., 102nd Sanitary Train, 27th Div., A. E. F., Private.
Reilly, William F., 113 North Lark street, Co. D, 87th Engrs., Camp Bevy, Harrison, Ind., Private.
Rein, John, 114 North Pearl street, Co. C, 345th Inf., A. E. F.
Reineman, Charles M., 51 Third street, U. S. Naval Air Station, A. E. F.
Reiner, David, 19 Myrtle avenue, Co. C, 309th Machine Gun Battalion, A. E. F.
Reinhold, Ernest G., South Knox street, 10th Engr. Trg. Regt., Camp Humphrey, Va., Private.
Reis, Lawrence, 30 Quail street, Forestry.
Reisler, Clarence, Albany, Army.
Reith, John F., 269 Green street, Co. D, 47th Batt., U. S. Guards.
Reitman, John W.
Reittinger, Albert F., 638 Park avenue, 2nd Separate Machine Gun Battalion, Quantico, Va., Private.
Reittinger, John, 9 Robin street, Instruction Div., Camp Mills, L. I., Private.
Reittinger, Joseph J., 638 Park avenue, 44th Co., Santo Domingo City, D. R., Private.
Reittinger, Mat. J., 638 Park avenue, Evac. Hosp. No. 16, A. E. F., Private.
Relden, Nicholas, 174 Green street (wounded in action, losing right leg).
Reles, Frank J., 46 Delaware street, 30th Service Co., Signal Corps, City College, Private.
Relmienski, Joseph.
Relyea, Floyd C., 83 Livingston avenue, Co. C, 51st Pioneer Infantry, Private.
Renshaw, Paul.
Rentz, John E.
Reo, Admiral C., 1233 Broadway, Rens., Company I, 303rd Inf., Corporal.
Reohr, Henry, 6 Bertha street, 77th Field Artillery.
Reohr, Joseph H., 531 Morris street, Co. D, 51st Pioneer Inf., Mechanic.
Reschke, Edward, 119 Clinton street, Co. B, 51st Pioneer Inf., A. E. F., Private.
Reschke, Julius, 119 Clinton street, 3rd Battalion, Camp Amatol, N. J., Private.
Reschke, S.
Rest, William, 29 Broad street, Limited Service, L. I.
Retter, Martin J., 385 Clinton avenue, 10th Regiment Band.
Rettinger, Joseph G., 17 Dana avenue, 44th Co., Marines, San Domingo, First-Class Private.
Reuse, Louis S., 36 South Hawk street, A. E. D., Q. M. C., Camp Hill, Newport News, Va.
Reuter, George D., 505 Delaware avenue, 7th Reg., Barracks C., Pelham Bay.
Reutinger, J., Jr., 9 Robin street, Army.
Revelia, Roy, St. Vincent Male Orphan Asylum, Army, Cal.
Rextrew, Harvey C., 294 Morton avenue, Co. B, 102nd Military Police, A. E. F.
Rextrew, Harvey C., 294 Morton avenue, 101th Machine Gun Battalion, Private.
Rextrew, Walter C., 294 Morton avenue, 152nd Depot Brigade, Camp Upton.
Reynders, John, Jr., 79 Broad street, Co. C, 345th Inf., A. E. F.
Reynold, Ralph, 453 S. Pearl street.
Reynolds, Alonzo P., Motor Transport Serv., A. E. F., Private.
Reynolds, Frank, 4 Myrtle avenue, Troop D, 8th Cavalry, Glen Springs, Texas, Private.
Reynolds, James J., 139 Ontario street, Camp Devens, Q. M. C., Sergeant.
Reynolds, Joseph, 79 Broad street.
Reynolds, Kenneth D., U. S. Army, Second Lieutenant.
Reynolds, Kenneth G., 197 Western avenue, 48th U. S. Infantry, Adjutant.
Reynolds, Noyes H., 405 State street, France, Post Office Clerk.
Reynolds, Ralph M., 92 Willett street, Infantry, O. T. C., Camp Fremont, California.
Reynolds, Stanley S., 31 Barclay street, Base Hospital 32, A. P. O. 732, A. E. F., Lieutenant.
Reynolds, Walter S., 278 Yates street, Aviation, Private.
Reynolds, Walter S., 93 Quail street, Coast Artillery.
Reynolds, William H., 104th Machine Gun Battalion, Private.
Rhodes, Harry W., 123 S. Pearl street, Navy.
Rhuback, Morris, 46 Rensselaer street.
Ricchinto, Giuseppe, Co. 18th, 5th Battalion, 153rd Division, Camp Dix, N. J.
Ricci, Filippo, 100 Madison avenue, Co. 10th, 3rd Division B. M., Camp Jackson, Ga.
Rice, David.
Rice, Gregory, 140 Northern boulevard, Army, Private.
Rice, Gregory S., 206 Second street, Field Bakery, No. 101, A. E. F., Q. M. C., First Class Private.
Rice, Kenneth W., 82 So. Hawk street, Army.
Rice, Marion Lloyd, 352 State street, Hostess Y. M. C. A. Canteen, A. E. F., France.
Rice, Wm. Gorham, Jr., 135 Washington avenue, Chief of Ambulance Section, France, First Lieutenant.
Rich, Arnold M., 689 Myrtle avenue, 1st Motor Mechanics Regiment, Private.
Rich, Charles, Swinton street.
Rich, Roland L., 659 Hudson avenue, Headquarters Co., First Group Machine Gun Section, Sergeant.
Richanberg, William H., 530 Hudson avenue, 2nd Pioneer Inf., Co. E, A. E. F., Private.
Richardt, Theodore, 124 Clinton street, Navy, Seaman (enlisted October 6, 1913, re-enlisted January 12, 1918).
Richardson, E. T., 62 Park avenue, 105th Field Artillery, Sergeant.
Richardt, Theodore A., 124 Clinton street, Navy, U. S. S. Kimberly, First-class Seaman.
Richey, James A., 312 First street, 315th Aero Squadron, U. S. Air Service, A. E. F., London, Eng., Corporal.
Richless, Pearl, B. S. N. Washington, Chief Yeoman.
Richmond, Ralph S., 1 Main avenue, U. S. Naval Base, Hampton Roads, Va., Chief Master-at-Arms, Military Instructor.
Richuido, Joseph, 56 Bleeker street.
Rickert, Stephen, 58 Exchange street, 9th Trench Motor Bat., Camp McClelland, Ala., Private.
Ricketts, Ray Gibson, 153 Myrtle avenue, Co. D, 14th Eng., R. R., A. E. F.
Ricketts, Raymond C., 14 Irving street, Co. D, 14th Railway Engineers, A. E. F.
Rickle, Arthur, 5 Bogart terrace, Navy Yeoman's School, Newport Naval Station, Newport, R. I.
Rider, Douglas S., 307 New Scotland avenue, S. A. T. C., State College, Albany.
Rider, John W., Sand Creek Road, West Albany, 316th Inf., Co. K.
Rieffield, Moe P., 225 Madison avenue.
Riefley, Wm. F.
Rietfort, Joseph J., 413 South Pearl street, Inf., A. E. F., Supply Co. 345, Wagoner.
Riley, Alexander N., 1235 Broadway, Co. G., 22nd Engrs., 3rd Battalion, A. E. F.
Riley, Edward J., 63 Dana avenue, Base Hospital No. 5, Field No. 3, Mineola, L. I., Sergeant.
Riley, Frank M., 163 Dove street, U. S. N., U. S. S. Walke.
Riley, Frank S., 9 Elberon place, Co. A, 347th Inf., A. E. F., Private.
Riley, James L.
Riley, Peter M., 14 New Scotland avenue, Troop B, McAllen, Texas (died September 22, 1916), Private.
Riley, Thomas.
Riley, William C., Co. B, 1st Battalion, 14th Engineers, Railway, France.
Riley, William G., 89 Jefferson street, Co. B, 51st Pioneer Infantry, A. E. F., Sergeant.
Rinaldi, Joseph, 64 Sheridan avenue, Camp K. 148th Infantry, No. 763, A. E. F.
Rinaldi, Vincent.
Ripley, Walter B., 140 Jay street, 239th Auto. Squad., West Point, Miss., Military Police, Sergeant.
Rissberger, Conrad A., Dr., 327th Field Artillery, A. E. F., First Lieutenant.
Ristau, Fred, 158 Broad street, 347th Infantry, Winchester, England, Private.
Ristau, Fred, Jr., 92 Third avenue, Co C, 345th Inf., 87th Div., A. E. F.
Ristau, Leonard, Livingston avenue, 5th French Motor, Trench Battalion A, A. E. F., Private.
Ristau, Walter H., 133 Livingston avenue, Co. C, 107th U. S. Inf., A. E. F., Private.
Ristau, Walter J., 131 Third street, Motor Truck Co. 430, Motor Reception Park No. 1, Private.
Risteau, Walter, Co. C, 51st Pioneer Infantry, Private.
Ritschel, Otto C., 21 Watervliet avenue, Co. B, Training Detachment, N. Y. University, N. Y. City, Private.
Ritchie, James, 316 First street.
Ritter, Francis A., 122 First street, Co. B, 312th Infantry, A. E. F., Private.
Ritter, Marty, 385 Sheridan avenue, 51st Pioneer Inf., A. E. F.
Ritter, Robert V., 122 First street, Co. B, 312th Inf., A. E. F., Private.
River, Thomas, 43 Jefferson street, 41st Co., New Recruiting, Camp Wheeler, Ga., Private.
Rizzi, John, 21 Dongan avenue, 345th Infantry.
Roach, David.
Roach, Eugene J., 157 Elm street, Div. Hdqt., Camp Hancock, Ga., Corporal.
Roach, Gertrude, Base Hospital No. 33, Nurse.
Roach, John H., 167 Bradford street, Co. L, 21st Engineers, Railroad, Private.
Robarge, L. J.
Robbins, John Def., Hospital Ship "Comfort," Lieutenant.
Roberts, Arthur S.
Roberts, Charles L., 2 Pleasant street, 2nd Ordnance Supply Co., Camp Raritan, Metuchen, N. J., Private.
Roberts, Hugh L., 28 Jay street, Co. C, 51st Pioneer Infantry, Private.
Roberts, Thomas H., Co. C, 51st Pioneer Infantry, Bugler.
Roberts, Thomas T., 1 Kenmore place.
Robertson, Lorne S., 9 Beekman street, Naval Reserve, Pelham Bay.
Robilic, E., 141 North Allen street, A. E. F.
Robilotti, Nicholas, 13 Elm street, Army.

Robinson, Abram, 452 Hamilton street, Dispensary B, Naval Base, Hampton Roads, Lieutenant.
Robinson, Emory Potter, 542 Providence street, Machine Gun Co., 107th U. S. Inf., A. E. F., Private.
Robinson, G. W., 5 Second street, Co. A, 51st Pioneer Inf., First Sergeant.
Robinson, George, Co. D, 51st Pioneer Infantry, Private.
Robinson, Jas. J., 379 Third street, 3rd Co., 4th Batt., Inf., Com. Training School, Camp Pike, Arkansas, Sergeant.
Robinson, Joseph, 34 Emmet street, U. S. Naval Air Station 109, Aviation Squad, Queenstown, Ireland.
Robinson, William, 10th Infantry.
Robinson, Winthrop P., 542 Providence street, 10th Infantry Hdqtrs. Brigade, Camp Wadsworth, Spartanburg, S. C.
Roche, Edmund M., 174 Eagle street.
Roche, Edward D., 8 Oak street, Battery D, 9th Regiment, F. A. R. D., Camp Jackson, Heavy Art., Private.
Roche, Garrett A., 49 Mulberry street, Niagara University, S. A. T. C., Corporal.
Roche, John J., West Albany, 360 Acceptance Park, Military Road, Buffalo, N. Y.
Roche, Morris F., West Albany, 93rd Spruce Squad, Newport, Oregon.
Rockefellow, Herbert A., 94 Jay street, Field Artillery, Camp McClellan, Ala.
Rockenstyre, George, Washington avenue, Veterinary Dept., A. E. F.
Rockstre, William.
Rodensky, Joseph, 33 North Swan street.
Rodgers, Frank F., 132 Morton avenue, Battery E, 35th Regt., F. A., Camp McClellan, Anniston, Ala., Private.
Rodgers, James B., 7 Elberon place, United States Navy.
Rodgers, John E., 146 Jefferson street, 104th Machine Gun Battalion, Horseshoer.
Rodney, John J., 355 Madison avenue, Officers Training School, Camp Lee.
Roeder, Carl E., 30 Morris street, Troop F, 2nd Cavalry, A. E. F.
Roeder, Joseph E., 30 Morris street, Naval Aero Station, Bay Shore, Long Island.
Roehr, Charles F, 33 N, Lark street, Co. C, 33rd Mach. Gun Battalion, Camp Meade, Md., Private.
Roehr, William F., 33 N. Lark street, Co. C, 68th Engineers, A. E. F., Private.
Roesch, John A., 47 Ontario street, Master Engineers, Edgewood, Ind., Second Lieutenant.
Roesch, L., 47 Ontario street, C. M., 303rd M. S Infantry, Sergeant
Roesch, Lawrence, 561 Clinton avenue, Co C, 1st Field Signal Battalion, 2nd Division, Private.
Rogers, Bernard L., 53 Albany street, Officers Training Car, N. Y. City.
Rogers, Burton H., Medical Corps.
Rogers, Elmer C., 141 Orange street, 102nd Engineers, Co. E, 27th Division.
Rogers, Elmer N., 69 First street, Co. F. Provisional B. Engrs., Ft. Benjamin Harrison, Ind., Private.
Rogers Ernest, 208 Second avenue, Co. C, 345th Inf., A. E. F.
Rogers, Frank, Co. A, 107th Infantry, Private.
Rogers, Max, 127 Lark street, Headquarters Co., 51st Pioneer Infantry, Sergeant.
Rogers, Max, 597 Third street, France, Sergeant.
Rogers, Timothy, 41 Sheridan avenue, Co. F, 107th U. S. Inf., A. E. F., 27th Division, Private.
Rogers, William C., 453 Western avenue, Quartermasters Dept., St. Louis.
Rogers, William C., 453 Western avenue, Industrial Service Sect., Major.
Rohloff, Jacob L., 110 Eagle street, M. 303rd Inf., Corporal.
Rohr, Ariel, 690 Park avenue, Navy Battleship "Mississippi," Port Marston, Sailor.
Rohrmiller, Gustave, 561 Clinton avenue, Co. G, 2nd Pioneer Infantry, Private.
Roland, James, 6 Albany street, Navy.
Rolling, Wagoner L. A., 88 Willett street, Second Field Hospital Co., France.
Roman, Louis, 38 Delaware avenue, School No. 2, C. S., Special School, M. G. C. C., Camp Hancock, Ga., Private.
Romandi, Antonio, 58 S. Lansing street.
Romey, A. C., 28 Cortland place, Wilber Wright Field Squadron B, Fairfield, Ohio, First Sergeant.
Ronan, Charles L., 22 Willett street, 59th Field Artillery, Camp Johnson, Columbia, S. C., Lieutenant.
Ronan, James J., 135 First street, 328th Battalion, Co. C, Light Tank Corps, A. E. F., A. P. 714, Sergeant.
Ronin, James J., 171 Livingston avenue, Troop B, Squadron D, N. Y. C., Cook.
Rontonto, Frandsgo.
Roone, Giovanni, 31 Dongan avenue.
Rooney, Eugene P., 82 Second street, Co. L, 5th Prov. Eng., Ft. Benjamin Harrison, Ind., Private.
Rooney, Harry J., 82 Second street, Co. L, 5th Prov. Eng., Ft. Benjamin Harrison, Ind., Private.
Rooney, Harry J., 336 N. Pearl street, 1st Detachment Oversea Service, Ft. Benjamin Harrison, Private.
Rooney, James F., Jr., 302 Hamilton street, Battalion B, 72nd Artillery, A. E. F., Corporal.
Rooney, James F., 355 Madison avenue, 2nd Field Hospital, Selective Service, N. Y. State, Major.
Roos, Herbert J., 34 Catherine street, Infantry 106th (honorably discharged).
Root, William S., 77 Ten Broeck street, U. S. Engineers, 102nd Regiment, A. E. F., Captain.
Roraback, Harold, 12 High street, Co. D, 33rd Field Artillery, Camp Meade, Md., Private.
Rosano, Vincent, 22 Elm street, Camp Wheeler.
Rosario, Calabrese.
Rosboro, Albert, Officers' Training Camp.
Rosboro, Herbert G., 312 State street, Co. F, 106th Infantry, A. E. F., First Lieutenant.
Rosche, John F., 44 Catherine street, S. A. T. C., State College for Teachers.
Roschke, Julius B., 119 Clinton avenue.
Rose, Joseph, Co. A, 51st Pioneer Infantry, Private.
Rosek, Richard, 555 Third street, Navy, Boston Pier.
Rosenburg, Samuel, 77 Schuyler street, 209th Engineers, Co. F., Alabama.
Rosencrans, Harold E., 360 Livingston avenue, Evacuation Hospital No. 10, A. E. F., Private.
Rosenfield, Martin L., 104 Grand street, Service, Co. 4th, Camp Jos. E. Johnston, Fla., Sergeant.
Rosenfield, Louis, 1st Officer Regiment, 20th Co.
Rosh, Randolph N., 115 Central avenue, Co. 9th, 60th Infantry, A. E. F.
Rosie, Engelo, 64 Lansing street.
Ross, Arthur S., 154 No. Pearl street, Co. A, 51st Pioneer Inf., Private.
Ross, Ernest, 42 Sheridan avenue, Co. D, 10th Infantry, Private.
Ross, Harold, 240 Hudson avenue, Camp Meade, Md.
Ross, Harold K., 664 Hudson avenue, 7th Aviation Institute Centre, A. E. F., Cadet.
Ross, Harold L., 97 Spring street, Co. B, 51st Pioneer Inf., 27th Division Cavalry, France, Mechanic.
Ross, Herbert J., 34 Catherine street
Ross, Joseph K., 664 Hudson avenue, S. A. T. C., Union College.
Rossell, Daves, 80 N. Allen street, Navy, Captain.
Rossi, Ernesto, 61 S. Lansing street, Army.
Rossner, Christian C., 864 Broadway, Army, Private.
Rotalowski, Makary W.
Rotchford, Martin M., 627-631 Broadway, Co. B, 51st Pioneer Infantry, Private.
Rothlauf, Harry, 79 Lexington avenue, U. S. Naval Base in European Waters, Third Class Seaman.
Rounds, Lewis, 2 Lincoln avenue, Sect. Y. M. C. A.
Rounds, Sherman P., 89 S. Pine avenue, Radio Dept. Submarines, New London.
Rourke, F. W., Q. M. C., A. E. F., France.
Rourke, F. W., Jr., Aviator Ellington Field, Olcott, Texas, Lieutenant.
Rourke, Francis J., 342 Third street, Field Artillery, Camp Meade, Md.
Rourke, Francis J., 181 Thornton street, 25th Co., 154th Depot Brigade.
Rourke, Frederick W., 284 Hudson avenue, France.
Rourke, Harry, 260 Green street.
Rourke, Thomas, 5 Emmett street, 74th Co., 18th Battalion, Detroit, Michigan, Private.
Rourke, Thomas H., 204 Sheridan avenue, Utilities Det., Camp Wadsworth, S. C.
Rousch, Frank J., 3 Hulbert street, 305th Field Hospital Sanitary Train, Private.
Rousch, Hugo, 4th Reformed.
Rousch, Otto, 129 Spring street, Co. B, 51st Pioneer Infantry, A. E. F.
Rowe, Alton C., 301st Engineers, Camp Devens, Mass., Corporal.
Rowe, Constance R., 15 Washington avenue, Base Hospital No. 116, A E. F.
Rowe, Kenneth W., 486 Hudson avenue, Co. E., 1st Regiment, U. S. Engineers, A. E. F., France, Corporal.
Rowe, Pleasant, 82 S. Slvern street, Artillery, France.
Rowland, James J., 4 Albany street, U. S. S. Alaska, First Class Seaman.
Roy, Louis P., 423 Central avenue, Co. C, 51st Pioneer Infantry, Sergeant.
Rubin, Robert, 202 State street, Aviation Photography, Garden City, Long Island or Langley Field, Hampton, Va., Corporal.
Ruch, George C., Co. C, 51st Pioneer Infantry, Private.
Rudof, Louis, 65 Elm street, Motor Supply Train, France, Sergeant.
Rudolph Frank, 40 Westerlo street, Navy.
Rueckert, John, 234 Second avenue, 9th Casual Co., A. E. F., Private.
Ruedemann, Albert, 161 Dana avenue, Student Naval Reserve, Lincoln Barracks, Ann Harbor, Michigan.
Ruedemann, Paul, 161 Dana avenue, Co. B, 326th Machine Gun Battalion, 84th Division, A. E. F., Lieutenant.
Ruedemann, Rudolph, 161 Dana avenue, 106th Depot Brigade, Camp Sevier, S. C., Lieutenant.
Ruedemann, Werner, 161 Dana avenue, Co. B, 32nd Machine Gun Battalion, Camp Meade, Md., Private.
Ruetle, William, 206 Morton avenue, 33rd Field Artillery, Battalion A, Camp Meade.
Ruff, Willard, 500 Central avenue, Cavalry.
Ruff, Willard G., 29½ Clinton avenue, Troop B, Squad D, N. Y. G., Private.
Ruggles, Prentice H., 146 Jay street, Radio Division, U. S. Navy Battleship, Kansas.
Ruhl, Albert D., 134 Lark street, Co. B, 51st Pioneer Infantry (killed in action), Private.
Ruhl, Frederick K., Jr., 134 Lark street, Battalion B, 38th Artillery, Newport News, Va., Private.
Ruhl, George H., 134 Lark street, Headquarters 5th Co., Anti-Aircraft, A. E. F.
Rukas, Simon.
Rukwid, Edmund J., 5 Western avenue, 124th Infantry, Private.
Ruley, Walter, 38 Trinity place, Co. H, 163rd Infantry, A. E. F., France, Corporal.
Rush, Frank, 788 Livingston avenue, Headquarters Co., 344th T. A. A. E. T., Private.
Rush, Theo. J., 64 Watervliet avenue, Army.

Rush, Thomas M., 148 Quail street, Co. C, 22nd Inf., East Pormac Park, Private.
Rushmore, John, 5 Delaware terrace, Infantry, Sergeant.
Rushton, Edith A., 89 Northern boulevard, Base Hospital Unit No. 33, Portsmouth, England, Nurse.
Ruso, Charles E., 882 Broadway, Co. D, 51st Pioneer Inf., Cook.
Ruso, George W., 12 Delaware terrace, Co. A, 51st Pioneer Infantry, Sergeant.
Russell, Asa M., 87 North Swan street, Army, 118th Squad. C, No. 2, Joyce, Washington, Corporal.
Russell, Charles W., 338 State street, Ambulance Service, Private.
Russell, Frank H., 132 Green street, 307th Field Artillery, Battalion C. A. E. F., Private.
Russell, George L., 50 Garfield place, Co. A, 2nd Development Battalion, Camp Lee, Va., Sergeant.
Russell, Henry J., 181 Orange street, 141 S. P. Squad., Port Angeles, Washington, Private.
Russell, Henry L.
Russell, James C., Jr., 181 Orange street, U. S. S. Nevada, European waters, Yeoman.
Russell, John A., Jr., 85 Clinton avenue, U. S. Navy, Pelham Bay, N. Y.
Russell, Lawrence H., 117 Orange street, Co. E, 102nd N. S. Engineers, Private.
Russell, Philip L., 214 Clinton avenue, Co. L, 19th Eng., U. S. Army, France.
Russell, Robert, Navy.
Russo, Leo, 64 North Hawk street, 19th U. S. Engrs. Corps, Private.
Russo, Louis, 64 North Hawk street, Navy.
Russo, Luigi, 18 Fulton street, Army.
Russo, T. J., 64 North Hawk street, U. S. Navy, Private.
Rust, Leslie, 2nd Pioneer Inf., Co. E, A. E. F., Mechanic.
Rutherford, Richard, 351 Second avenue, 29th Co., 6th Bat., C. O. T. S., Camp Lee, Va.
Rutt, Albert F., 337 Englewood avenue, Aero Squad., Gerston Field, Private.
Ryan, Arthur L., 379 Morris street, 2nd N. Y. Field Hospital, Private.
Ryan, Daniel, 74 Grand street, Navy.
Ryan, Edward, 806 Broadway, 2nd Pioneer Infantry, France.
Ryan, Francis X., 51 Elm street, Hdqtrs. Co., 1st Pioneer Inf., A. E. F., Sergeant.
Ryan, Harry H., 140 Dove street, Battalion A, 5th Artillery.
Ryan, Harry J., 379 Morris street, Selective Service Hdqtrs.
Ryan, J. P. J., 70 South Allen street, U. S. Navy, Brooklyn Yard, Lieutenant Commander.
Ryan, James F., 146 Colonie street, Harvard University, Radio Headquarters.
Ryan, James W., 32 Garfield place, Co. 7, 35th Engrs., First Lieutenant.
Ryan, John H., 3 Howard street, 2nd Pioneer Inf., A. E. F., Corporal.
Ryan, John T., 195 Lark street, Co. F, 303rd Inf., Sergeant.
Ryan, Joseph A., 304th Trench Motor Battalion, A. E. F.
Ryan, Michael, 91 Spruce street, Squadron Yaquima, Oregon, Camp 7B.
Ryan, Neil.
Ryan, Thomas E., 125 Lark street, Hdqtrs. Troop, 5th Cavalry, Ft. Bliss, Texas, Private.
Ryan, Thomas J., 72 Catharine street, Co. B, 4th Inf., 3rd
Ryan, Thomas J., 37 Elizabeth street. Div., A. E. F., Corporal.
Ryan, William, 37 Rensselaer street, Troop L, Cavalry, A. E. F., Private.
Ryan, William P., Jr., Troop Y, Second Cavalry, A. E. F.
Ryder, Edwin F., Jr., 215 Western avenue, 5th Co., 6th Regt., Navy Training Station, Newport, R. I.
Ryder, William G., 62 Delaware avenue.
Rymiller, Harold.
Rynders, John.

Sabey, Nelson R., West Albany, 303rd Inf., 1st Prov. M. G. Regt., A. E. F., Acting Supply Sergeant.
Sage, Harry W., Red Cross.
Sager, Howard M., Mercer street, Co. 4, A. E. F.
Sager, William J. M., 246 Sherman street, Camp Dix, N. J., Private.
Sainate, James J.
Salisbury, Arthur E., 522 Central avenue, 104th M. G. Bn., Troop B, Private.
Salisbury, Daniel, 59 Sheridan avenue, Navy, U. S. S. Sub Chaser 208.
Salisbury, Howard, 70½ Schuyler street, 513th Casual Co., Camp Merritt, N. J.
Salkind, Alexander H., 94 Westerlo street, Co. A, 108th Military Police, 33rd Div., A. E. F.
Salkind, Isadore, 154 Elm street.
Salm, John E., 54 Clinton street, Co. C, 345th Inf., A. E. F., Private.
Salvatore, Romeo, 118 Washington avenue.
Salzer, E. L., 17 Watervliet avenue, 37th Spruce Squad., Kennisston, Wash., Acting Sergeant.
Sam, Edward, Dongan avenue, Army.
Sammar, Michael R.
Sammon, Michael L., 68 Van Weert street, Quartermaster at Ellis Island U. S. Hospital, Sergeant.
Sample, John B., 157 Myrtle avenue, Co. B, 49th Engrs, A. E. F.
Sand, Elwood, Hudson avenue, Co. L, 106th U. S. Inf., Private.
Sanders, Andrew, 24 Trinity place, Camp Sheridan, Private.
Sanders, Arthur J., 277 Hudson avenue, Private.
Sanders, Ervin J., 533 Third street, 12th Co., Air Service, 2nd Motor Mechanic, Private.
Sanders, Louis, 71 S. Pearl street, Navy, U. S. S. Freedom, Chief Gunner Mate.
Sanders, Louis E., 24 Trinity place, Navy, Chief Gunner's Mate.
Sanders, Moe, 22 Clinton street, Medical Dept., Camp Sherman, O.
Sanders, Murray, 252 Madison avenue, 311th Inf., A. E. F., Corporal.
Sanderson, Edna M., 278 Quail street, A. L. 9, War Service at Washington.
Sandler, Samuel, 36th Art. Bn., B, Camp Eustis, Va.
Sands, Frank E., Jr., 54 N. Allen street, Paymaster's office, Pelham Bay, 2nd Class Seaman.
Sands, Jack, 21 Summit avenue, Co. B, 105th Inf., A. E. F.
Sanerlitano, Giovanni, 32 Myrtle avenue, Army.
Sanerlitano, John, 32 Charles street, Army, A. E. F., Private.
Sanford, Lester E., 595 Central avenue, M. D., M. C., Chief Medical, Examiner's Office, Camp Lee, 1st Lieutenant.
Sanford, Percy W.
Saon, Charles, Jr., 60 First street, Co. B, 307th Bn., R. N., A. E. F., Private.
Sanzarotta, Philip, 416 Second street.
Saponara, Angelo, Co. D, 17th Engrs, A. E. F
Sard, Russell E., Loudenville, Navy, 1st Lieutenant.
Sardello, Patsy, 89 N. Lark street, Battery B, 307th Field Artillery, A. E. F., Private.
Sargent, Edward H., 25 Delaware terrace, 116th Engineers, R. C., Captain.
Sarr, Murray, W., 117 S. Pine avenue, S. A. T. C., R. P. I., Troy.
Sater, Walter B., 255 Central avenue.
Saunders, Arthur, 23 Elberon place, 110th Engrs., Co. D, Private.
Saunders, Irvin.
Savitzy, Walter, 174 Green street.
Savoca, Sebastino, 114 Madison avenue.
Savoy, Hermiodis, 439 Manning Blvd., South, Armory, City.
Sawitsky, Israel, Headquarters Co., 27th Reg. Field Artillery, Camp McClellan, Ala.
Sayers, Edwin B., 48 Westerlo street, 108th Inf., M. D., A. E. F., First Class Sergeant.
Sayers, Harold B., 48 Westerlo street, Ambulance Corps 20, A. E. F.
Sayles, S. H., 248 Catherine street, Div. Surgeons Office, Camp Meade.
Scaligeri, Rocco, 26 Fulton street, 2nd Pioneer Inf., Camp Mills, Long Island.
Scambelluri, Frank, 281 Second avenue, 51st Pioneer Inf., A. E. F.
Scarring, Peter, 38 Richmond street, West Albany, Co. A, 59th Reg., A. E. F., Private.
Scarpellar, Victor, 41 Beaver street.
Scavonie, J. J., Band, 10th Infantry.
Schade, Christian, 7 Delaware terrace, Provost Guard, N. Y. C.
Schade, John, 423 Sheridan avenue, Coast Art. Corps, A. E. F., Private.
Schade, William, 33 Central avenue, 40th Co., New Recruiting Camp, Camp Wheeler, Ga., Private.
Schaefer, Chas. P., 1 Lark street, Base Hospital 33, Portsmouth, Eng., Private.
Schaefer, Henry P., 102 Hudson avenue, Co. A, 10th Infantry, Private.
Schaefer, Luke, 29 Robin street, Co. C, 51st Pioneer Inf., France, Private.
Schaefer, Jacob.
Schaefer, Paul J., 29 Robin street, Co. E, 18th Eng. Ry., A. E. F.
Schaffer, Casper, Infantry, Private.
Schaffer, Kasson, 154 Hudson avenue.
Schaffer, Wiolfield, 79 Cherry street, 308th Machine Gun Bn., A. E. F., Private.
Schaible, Ernest J., 22 Robin street.
Schaible, Philip V., 280 Sheridan avenue, S. A. T. C., R. P. I., Troy.
Schambriger, John H., 138 Franklin street, Co. C, 106th M. G. Bn., Wagoner.
Schauman, A., 356 Sheridan avenue, Coast Guard.
Schauman, Hubert F., 356 Sheridan avenue.
Schaumann, Carl, 269 S. Pearl street, Co. D, 51st Pioneer Inf., Mechanic.
Scheer, Albert Jr., 125 N. Pine avenue, 59th Art., 1st Batt., Coast Art. Corps, Lieutenant
Scheer, Chas. Kenneth, 663 Central avenue, Army, Camp Taylor, Kentucky.
Scheiberling, Edward N., 95 Delaware avenue, 312 Infantry, Captain.
Scheidel, Edward, 120 Dana avenue, U. S. S. Rappahannock.
Scheidler, Harold L., 22 Putnam street, 2nd Div., 3rd Sec., Receiving Ship Annex, Framingham, Mass.
Schenck, Gilbert V., 898 Myrtle avenue, 3rd Anti-Aircraft, Machine Gun Battalion, A. E. F., Major.
Scherer, Edward C.
Scherer, William J., 28 Gansevort street.
Schermerhorn, Gerald, Co. A, 107th Infantry, Private.
Schiavone, George A., 125 Hamilton street, S. A. T. C., Sec. A, State College, Albany, Corporal.
Schick, Frank J.
Schiernmeyer, Wm. F., 66 Catherine street, Camp Farragut, Norfolk, Va.
Schifferdecker, George S., 801 Madison avenue, Navy, U. S. S. Onondaga, Conn.
Schifferdecker, Henry F., 91 Delaware avenue, Co. D, 8th Bn., 20th Engineers, A. E. F., Corporal.
Schilling, Dr. E. R.
Schilling, Fred, 399 Second street, Infantry, Private.

Schimpf, Alfred I., 39 Dove street, Headquarters, 3rd Bat., 107th Inf., A. E. F., Lieutenant.
Schinnerer, Harry G., Stop 25, Schenectady Road, Field Hospital, Mechanic.
Seitz, Edward, 64 Fourth street.
Schlager, Charles, American Field Ambulance.
Schlang, John J., 385 Second street, School for Bakers and Cooks, Camp Meade, Private.
Schleicher, John, 150 N. Pearl street, Co. C, 51st Pioneer Inf., Private.
Schleicher, John, 75 Sheridan avenue, Co. C, 51st Pioneer Inf., A. E. F.
Schlieper, Frederick R., 400-B Madison avenue, Co. D, 106th Machine Gun Battalion, A. E. F., 1st Sergeant.
Schlingoff, William, 228 Madison avenue.
Schlosser, John, Church street, 79th Field Art., A. E. F.
Schmall, Cornelius, Navy.
Schmeltz, Edward J., 508 Clinton avenue, Marines, Supply Co., 6th Reg., A. E. F., Private.
Schmeltz, Raymond W., 508 Clinton avenue, Marines, 6th Reg.
Schmety, J. J., 354 Second street, Washington, D. C., Private.
Schmidt, William C., 150 Fourth avenue.
Schmitt, Charles, 305 Sherman street, Battery B, 307th Field Artillery, Private.
Schmitter, Ferdinand, 458 Delaware avenue, Commander, Base Hospital, Eng., Lt. Col.
Schmitz, Chas. J., 146 Bradford street, Army.
Schmitz, H. J., 146 Bradford street, Army.
Schmitz, George, 34 Benjamin street, Navy, U. S. S. New Jersey.
Schmitz, Jos. S., 716 State street, Battery A, 309th Heavy Field Artillery, France.
Schmitz, Mike, 146 Bradford street, Camp Jackson.
Schneible, Ivan M., 373 Morris street, Army, Camp Greenleaf, Ga., Lieutenant.
Schneible, Raymond, 373 Morris street, Madison Barracks, Sacketts Harbor.
Schnurr, Herman W., 148 Dove street, Co. F, 5th Prov. Bn., Eng., Private.
Schnurr, Matthew T., 148 Dove street, Motor Truck 545th, Motor Supply Train, 428th, A. E. F., Private.
Schnurr, Max, 148 Dove street, Co. E., 345th Infantry, 87th Division, A. E. F.
Schoenberg, Benj., 68 Franklin street, Medical Corps, Union College, S. A. T. C.
Schoid, Joseph, 419 Elk street, Navy.
Schoonmaker, Francis, West Albany, 301st Infantry, Co. A, Headquarters Train, Private.
Schoonmaker, William, 113 Spring street, 51st Pioneer Inf., France, Private.
Schrader, Henry J.
Schraeder, Orville G., 1 Dudley Heights, Co. F, Signal Corps, A. E. F.
Schramen, Harry, 683 Myrtle avenue, Postmaster, New York.
Schramer, Leonard, 7 S. Dove street, Co. F, 347th Infantry, A. E. F., Private.
Schramm, Charles A., Navy, Hospital Ship, Newport News, Va.
Schramm, Edward D., 476 Yates street, Co. A, 16th Battalion Guards, Camp Morgan, N. J., Sergeant.
Schramm, William J., 14 Grove avenue, Co. T, 116th Engineers, A. E. F.
Schroeder, Andrew A., 105 Schuyler street, 35th F. A., Battery E, Camp McClelland, Ala., Sergeant.
Schroll, Milo, 4 Colby street, Navy, U. S. S. Finland.
Schroll, Wiegard, 4 Colby street, 23d Ambulance Co., A. E. F.
Schule, Morris, 398 Second street, Navy, U. S. S. Main.
Schultz, A. F., 7 Teunis street, 2nd Elec. Coast Guard.
Schultz, Charles H., 60 Clinton street, A. E. F., Private.
Schultz, E. Henry, 54 Grant avenue, Infantry, Camp Devens, Private.
Schultz Frank E., 60 Clinton street, Navy, Seaman.
Schultz, Frederick C., Infantry.
Schultz, H. J., 31 Second street, Ship Repair Unit 301, Q. M. Co., Private.
Schultz, Joseph J., 426 Sheridan avenue.
Schultz, Stephen, 247 Third street, F. A. Battalion E, France, Private.
Schultz, Wm. H., 129 Clinton street, 19th Co., 2nd M. M. Reg., A. E. F., Sergeant.
Schulz, Carl W., 1 S. Center street, Navy, Base 18, Private.
Schumaker, John, 86 S. Hawk street.
Schurick Arthur W., 255 First street, 338th Air Service, A. E. F.
Schurman, Henry J., Co. C, 105th Infantry, Camp Wadsworth, S. C., Private.
Schusemyer, Carl, 61 Jay street, Co. B, 302nd Inf., A. E. F.
Schuster, Howard, 15 McKinley street.
Schwab, Clarence, 62 N. Lake avenue, 303rd Infantry, A. E. F.
Schwalbe, Frank J., 243 Elk street, Co. E, 4th Am. Train, A. E. F., Private.
Schwartz, H. W., 943 Madison avenue, Army, Signal Corps, A. E. F., Corporal.
Schwartz, John V., 233 Central avenue.
Schwartz, R. W., 144 Washington avenue, Navy, Pelham Bay.
Schwartz, Samuel, Co. M., 303rd Infantry.
Schwazenbauch, Jos. P., 15 Lancaster street, Motor Corps, Camp Joseph Johnson, Fla., Private.
Schweigert, Matthew, 10 Garden street.
Schweiker, Howard, 694 Madison avenue, Coast Guard, N. Y. City.
Schweizer, Carl, 18 Sloan street, Co. B, 302nd Ammunition Division, A. E. F., Private.
Schwim, George, 222 Whitehall road, 307th Engineers Headquarters Co., France.
Schwim, Wick, 222 Whitehall road, Co. C, 345th Infantry, A. E. F., Private.
Scoons, John, 45 Central avenue, 42nd Battalion, A. E. F., Private.
Scoons, William, Co. A, 74th Infantry, Camp Devens, Private.
Scott, A. C., Co. A, 51st Pioneer Infantry, Private.
Scott, Archie, 115 Franklin street, Co. A, 9th M. G. Battalion, A. E. F., First Lieutenant.
Scott, Frederick J. A., 253 Sheridan avenue, Co. F, 102nd Engineers, A. E. F.
Scott, Gordon E., 68 Chestnut street, Navy, Coast Defense, Private.
Scott, James, 100 Ontario street, 307th F. A., Battery D, A. E. F., Private.
Scott, John A., 16 Nineteenth street, Y. M. C. A.
Scott, Max, Co. M, 347th Infantry, A. E. F.
Scott, Michael G., 40 Spring street, Q. M. C., Wash., D. C.
Scott, William A., 472 Madison avenue, Navy, U. S. S. Nickolson, Petty Officer.
Scully, Ambrose J., 583 Livingston avenue, Navy, Pelham Bay.
Scully, George J., Navy, Pelham Bay, Seaman.
Scully, John J., 583 Livingston avenue, 307th Field Artillery, A. E. F.
Scully, Ambrose, 583 Livingston avenue, Pelham Bay, Navy (died in service).
Seaman, Arthur, 3 Mereline avenue, 309th Heavy Field Artillery, Battery A, A. E. F., Private.
Seaman, Chas. A. C., 291 Orange street, Base 6, Bensonhurst, Brooklyn.
Seaman, Edward S., 563 Third street, Engineers Corps, Lieut.
Sears, Chauncey, 351 Delaware avenue, Co. A, 51st Pioneer Infantry, Bugler.
Sears, Edward F., Jr. 351 Delaware avenue, Marines, Sergeant.
Sebaskus, Wm. Walter, 60 Alexander street, Navy, Elec. School, Hampton Roads, Va.
Sebast, Martin J., 111 Third avenue, Headquarters, 102nd Field Signal Battalion, 27th Division, Horseshoer.
Secor, William, Co. A, 107th Infantry, Private.
Seebert, William, 459 Third street, 88th Co., 1st Regiment Marine.
Seeds, George, Canadian Army.
Seeds, William.
Segal, Saul S., 4 Marshall street, Headquarters, Co. 307th Inf., A. E. F., Private.
Sehl, Thomas F., 353 Livingston avenue, Artillery.
Seibe, C. J., 3 Exchange street, Co. A, Old Tenth.
Seiloff, John T., 11 McCarty avenue, 1st A. A., M. G. B.
Sells, Joseph J.
Sells, Philip S., 60 Broad street, Co. E, 3rd Infantry Replacement Regiment, Camp Gordon, Ga., Corporal.
Seim, Robert W., 345 Sherman street, Co. M, 303rd N. Y. Infantry, Private.
Seim, Walter Karl, 159 Hudson avenue, Co. M, 303rd N. Y. Infantry, Corporal.
Seipel C. K., 94 Jay street, Co. F, 51st Pioneers, France.
Seitz, Edward, 64 Fourth avenue.
Seitz, James, Co. C, 107th Infantry, A. E. F., Private.
Selberg, Bernard N., 188 S. Pearl street, S. A. T. C., Union College Schenectady, Private.
Selkirk, Theodore, 291 First street, Camp Zachary Taylor, Private.
Sellers, John E.
Sellers, Leon F.
Sellick, Austin.
Sellnow, Frank C., 37 New Scotland avenue, Co. E, 26th Engineers, A. E. F., Lieutenant.
Sellow, Frank E., 88 Willett street, U. S. Army, First Lieut.
Seneeal, Leo D, 204 Elm street, Navy.
Seraphin, William J., 79 Chapel street, Co. D, 309th M. G. Battalion, France, Private.
Serfino, Patsie, 31 Dongan avenue.
Seronet, Herbert S., O. M. R. S., Ordnance Department, U. S. S. Raritan, Lieutenant.
Serrotti, Nicholas, 171 Madison avenue, Army.
Seymour, Everett.
Seymour, James W., 363 Washington avenue, 2nd Separate M. G., Y. S. M. C., Quantico, Va., Private.
Sgambelimi, Francesco, 128 Green street.
Shackles, Alfred E., Headquarters Co., 51st Pioneer Infantry, France, Corporal.
Shadick, David L.
Shafer, Arthur P., 27 Austin avenue, Navy.
Shafer, William, 676 Central avenue, Officers Training Battalion, Camp Alped Vail, N. J.
Shaffer, G. L., 71 Southern boulevard, 403rd Telegraph Battalion, Co. E, Corporal.
Shaffer, Wilfred, 87 Cherry street, Co. D, 108th M. G. Battalion, A. E. F.
Sharp, Andrew D, 403 Delaware avenue, 55th Engineers, First Lieutenant.
Sharp, Howard J., 403 Delaware avenue, 438th Regimental Engineers.
Sharp, Robert J., 746 Broadway, Co. B, 51st Pioneer Infantry, Private.
Sharpe, Peter G.
Shasman, John J., 87 Hunter avenue, Co. C, 105th Infantry, Base Hospital, England.
Shattuck, James, 659 Morris street, 204th Squadron Signal Corps, Sergeant.
Shaunessey, James J., 2 South street (N. A.), Co. F, 49th Infantry, A. E. F., Bugler.
Shaw, David W., 60 Sheridan avenue, Auto Repair Infantry.
Shaw, Henry L. K., 361 State street, Medical Reserve Corps, Army, Major.
Shaw, William F., 105 First street, Co. B, 2nd Pioneer Infantry, Private.
Shea, John J., Jr., 66 Dove street Co. G, 3rd Training Regiment, Camp Humphreys, Va.

Shea, Leonard W., 66 Dove street Mobile Laundry Unit 308th, Private.
Shea, William, 229 Jay street, Medical Corps, 36th Field Artillery, First Lieutenant.
Shear, Elmer V., Jr., Co. A, 51st Pioneer Infantry, Private.
Shearman, Lawrence, 263 Western avenue, 12th Field Artillery, Battery B, 9th Division, A. E. F.
Shearman, Wm. Pitt, 263 Western avenue, 12th Field Artillery, Battery B, 9th Division, A. E. F.
Sheher, Barney, 65 Schuyler street, Co. B, 345th Infantry, A. E. F.
Sheedy, Frank, 1 Myrtle avenue, Co. B, 13th Infantry, Camp Fremont, California, Private.
Sheehan, Edward.
Sheehan, George T., 310 Orange street, Base Hospital, Camp Deveas, Corporal.
Sheehan, James M., 7 Dove street.
Sheehan, John J., 17 Bonheim street, Field Batt. 60 Co., A. E. F., Corporal.
Sheehan, Jos. F., Jr., 113 Elm street, 2 M. C., A. P. O., 714, France.
Sheehan, Joseph J., 225 Hamilton street, Field Hospital No. 106, 102nd Sanitary Train, Wagoner.
Sheehey, John F., 588 Madison avenue, Chemical Warfare Service, Bordeaux, France, Private.
Sheehy, Irving E., 299 Clinton avenue, Aviation Corps.
Sheehy, John, 22 Pleasant street, Army, Headquarters 302nd Inf., A. E. F., Private.
Sheehy, R. F., 398 Orange street.
Sheehy, Timothy J., 187 Lark street, 85th Squad., Wash., Lieut.
Sheeran, Le Roy, 139 Lark street, 331st Supply Co., Q. M. C., Private.
Sheffield, Frank E., 1 Columbia place.
Sheldon, Harold G., 78 Grove avenue, Co. C, 58th Reg. Rwy. Transp. Corps, Private.
Sheldon, Robert, Hillview, S. A T. C.
Shelley, Richard F., 398 Orange street, 27th Div., Headquarters, Sergeant Major.
Shelly, Carlton, 26 S. Manning Blvd., Army.
Shelton, Arthur C., 168 Second street, Albany Guard, Sergeant.
Shelton, Charles, 168 Second street, 314th Field Artillery, A. E. F., Sergeant.
Shepard, Thomas H., 27 North street, Navy, Martha Washington, Seaman.
Shepard, William, 1229 Broadway, Training School, Rochester.
Sheridan, Chas. B., 411 Hamilton street, Navy, U. S. S. Columbia, Ensign.
Sheridan, John, 48 N. Lark street, 13th Co., 4th Machine Gun Battalion, France, Private.
Sherlock, Archibald, 465 Hudson avenue, Navy, U. S. S. Dale, Ensign.
Sherman, Aaron H., 10 Madison place, Navy, Charleston Navy Yards, Lieutenant.
Sherman, Arthur, 10 Madison place, Ordnance Supply School, Camp Green, S. C., Private.
Sherman, Charles, 485 Western avenue, Headquarters Detachment, 27th Div., A. E. F., Private.
Sherman, David, 77 Philip street, Naval Aviation Corps, France.
Sherman, Elmer W., 248 Second street, Training Co. 22, Barr. G, Camp Johnson, Fla., Private.
Sherman, Frank, 485 Western avenue, 17th Inf., Camp Meade, Headquarters Co.
Sherman, Fred, 127th Co., Aerial Squad., Eng.
Sherman, John E., 215 Jay street, Co. A, 38th Transp. Corps, Bordeaux, France, Private.
Sherman, Morris L., 53 Lancaster street, Co. D, 106th Machine Gun Battalion, A. E. F., Corporal.
Sherman, Wade, 266 Hamilton street, Army, Private.
Sheudurck, Barney, 49 Arch street.
Shiberling, Edward.
Shields, Francis A., Jr., 161 Lancaster street, Motor Transport Div., Camp Johnson, Fla.
Shields, Joseph F., 375 Central avenue.
Shields, Joseph P., 364 Livingston avenue, Sanitary Detachment, 154th D. B., Private.
Shiely, Harry J., Co. F, 105th Inf (killed September 27th, 1918)
Shill, George H., 159 S. Lake avenue, Navy, Chief Yeoman.
Shillioglaw, John, 570 Clinton avenue, 106th Machine Gun Battalion, 1st Class Private.
Shipman, George H., 58 Sherman street, Army, Co. B, 105th Inf., France.
Shipply, G. J., 256 Elk street, Army, Engineer Train.
Shock, Francis J., 13 Catharine street, 2nd Pioneer Infantry, Spartanburg, S. C., Private.
Shoemaker, James D., 24 James street, Student, Co. I, Camp Johnston.
Shoor, Edward D., Schuylerville, N. Y., 461st Engineers, E. M. T. S., Sergeant.
Shor, Lewis, 246 Central avenue, Canadian Forces.
Short, Frank, 215 Clinton avenue, Navy, U. S. S. N. Carolina.
Shover, John, St. Vincent's Male Orphan Asylum, Navy.
Shufelt, Raymond G., 99 West street, Coast Artillery.
Shults, Harold, 411 Hudson avenue, 8th Training Battery, Camp Taylor, Ky., Private.
Shultz, William, 36 Maple avenue, Troop F, 14th Cavalry, Corporal.
Shuster, Howard Buel, 15 McKinley street, Ambulance Corps, 103rd Ammunition Train, 28th Division.
Shutter, Irving, Co. D, 51st Pioneer Inf., Private.
Shutter, Le Roy, 4 Irving street, Co. B, 2nd Pioneer Infantry, A. E. F., Private.
Shutter, Wm. J., 31 Elm street, Co. H, 2nd Pioneer Inf., A. E. F., Private.
Sica, Edward, 153 Central avenue, Navy, Air Service, A. E. F., Private.
Sickles, Clarence H., 643 Broadway, 369th Inf., A. E. F.
Sickles, Edward.
Sickles, James P., Co A, 51st Pioneer Infantry, Corporal.
Sickles, Mason B., Co. C, 51st Pioneer Pioneer Inf., Corporal
Sidoti, Antonio, Co. 12th, Div. 3, Camp Wheeler, Ga.
Sielff, John F., Co. D, 51st Pioneer Infantry, Private.
Sieloff, John F., 11 McCarthy avenue, Co. D (Old Guard).
Sigler, Reginald S., 67 Sheridan avenue.
Signorini, Eugenio, 62 Morton avenue.
Silberg, Bernard, 188 S. Pearl street, Medical Corps, S. A. T. C., Union College.
Silipo, Nicklas, 157 Lark street, Co. C, 166th Infantry, A. E. F., Private.
Sill, William H., 390 Clinton avenue, Infantry, Sergeant.
Silverman, Isaac.
Silverman, M. A., 69 S. Ferry street, 24th Co., 6th Bn., 152nd Depot Brigade.
Silverstein, A. M., 756 Broadway, 6th M. A. K. S., A. E. F., Sergeant.
Silverstein, Herman, 756 Broadway, Army, Headquarters Co., 51st Pioneer Inf., A. E. F., Lieutenant.
Silverstein, Thos., 2d, 65 Philip street, Naval Operating Base, Hampton Roads, Va., Private.
Silverwood, Arthur, 142 Dove street, Coast Artillery, Corporal.
Silverwood, Frank, 142 Dove street, Naval Reserve (died of Influenza October 9, 1918), 2nd Class Seaman.
Simcox, Harold C., 136 S. Knox street, Troop B, Albany.
Simmons, Albert, 1 S. Center street, Army.
Simmons, Cornelius, Mulberry street, Navy.
Simmons, Harry M., 817 Madison avenue, Engineers Corps, Wash., D. C., Lieutenant.
Simmons, Herman L., 69 S. Ferry street, Headquarters Co., 152nd Depot Brigade, Camp Upton, N. Y., Sergeant.
Simmons, Robert E., 91 Westerlo street.
Simmons, William G.
Simon, Jacob.
Simon, Joseph, 8 Ash Grove place.
Simoneini, Giuseppe, 4 Wilbur street.
Simons, John F., 558 Madison avenue, Navy.
Simons, John S., 203 Madison avenue, Army, 43rd Art. Brigade, Vermont.
Simons, Ruby, 203 Madison avenue, Headquarters, 426th Telegraph Battery, Camp Meade, Corporal.
Simpson, Bernard A., 526 Morris street, Co. C, 2nd Separate Machine Gun Battalion, Marines, Va., Corporal.
Simpson, Edward, 448 Bradford street, Machine Gun Co., France.
Simpson, George C., Jr., 526 Morris street, 27th Balloon Co., Morrison, Pa., Corporal.
Simpson, John J., 103 Columbia street, Co. H, 1st Ammunition Train.
Simpson, T. E., Co. F, 23rd Machine Gun Battalion, A. E. F.
Sinclair, William A., 5 King avenue.
Siner, Archie, Guilderland, Battery A, 32nd Field Artillery, Camp Meade, Private.
Singer, Alfred, 403 Hudson avenue, New State Guard, Corporal.
Singer, Arthur J., 396 S. Pearl street, 329th Aero Squad., A. E. F., Private.
Singer, J. Howard, 396 S. Pearl street, Co. B, 61st Ammunition Train, Private.
Singer, Martin, 19 Manning Blvd., N., Development Co. 1, Camp Johnson, Fla.
Sinnehih, Frederick.
Sinon, James W., 658 Clinton avenue, 309th Machine Gun Battalion, Co. D, A. E. F., Private.
Sisson, Frederick G., Co. A, 107th Infantry, Private.
Sisstronk, M. J., 393 Elk street, M. T. Co., A. E. F.
Sitcer, George H., 87 Cherry street, 13th Co., Camp Miego, B. S, Washington, D. C., Private.
Sitzer, V. L., Co. A, 51st Pioneer Inf., Private.
Sivers, Arthur S., Troop K, 15th Cavalry.
Skelley, Edw. Judge, 304 Sheridan avenue, Co. E, 15th Am. Training Sta., Fort Bliss, Texas, Private.
Skelly, Alfred, 186 Sheridan avenue, Camp Wheeler, Ga.
Skelly, Andrew J., 184 Colonie street, 4th Co., U. S. C. Guard, Seagate, N. Y.
Skelly, Edward, 310 Sheridan avenue, 13th Ammunition Train.
Skelly, Edward J., 282 Sheridan avenue, B Troop, 16th Cavalry, Texas, Private.
Skelly, John J., 282 Sheridan avenue, Pelham Bay, 2nd Class Seaman.
Skinkle, A. L., 273 Livingston avenue, 44th Artillery, A. E. F., Private.
Skinkle, Myron H., Jr., 273 Livingston avenue, Army, Camp Meade, Md.
Skinkle, Edward, 36 Lark street, 105th Infantry.
Skinkle, Ed. J., Co B, 51st Pioneer Inf., Private.
Skioner, Alfred, 127 Philip street, A. E. F., Private.
Skinner, Chester J., 96 Dana avenue, Co. D, 2nd Pioneer Inf., France, Private.
Skinner, Clayton M., 21 Kent street, Ambulance Div., Paris.
Skinner, David L., 156 Lancaster street, Co. D, 106th M. G., Battalion, S.
Skinner, Edward J., 16 High street, 102nd Engineers, 27th Division, A. E. F., Private.
Skoug, Edward.
Slack, Donald E., 11 Providence place, S. A. T. C., Union College, Schenectady, Private.
Slawsky, Robert P., 99 Myrtle avenue, Co. D, 51st Pioneers, A. E. F., Private.
Slawson, LeRoy, 19 Albion avenue, 319th F. A., Headquarters Co., A. E. F.
Sleasman, Fred, Shaker Road, 2nd Division, Co. J., Depot Brigade.
Sleasman, John, American Base Hospital, Portsmouth, England.
Sleasman, John J., Co. B, 51st Pioneer Infantry, Private.
Sleasman, John, 87 Hunter avenue, Co. C, 27th Div., Private (wounded in action).

Sletcher, Paul, 710 Madison avenue, 87th Division, Headquarters Troop, A. E. F., Private.
Slingerland, Harry C., 176 Chestnut street, 1st N. Y. Cavalry.
Slingerland, Raymond, 191 Livingston avenue, Battery E, 33rd Regiment F. A., Private.
Sliter, George C.
Sloan, Walter, 626 Third street, Co. F, 161st Infantry, France, Private.
Slobotkin, Isadore, 92 Westerlo street, S. A. T. C., 39th Regiment, Private.
Slocum, Frank D., 423 Hamilton street Library, Camp Sheridan, Ala
Slutzkin, George, 112 Philip street, 36th Artillery, Battalion C, Private.
Slyer, Charles, 46 Trinity place.
Smail, James, 686 Central avenue.
Smiroldo, Carmelo, Co. L, 134th Infantry, Camp Dix, N. J.
Smith, James A., 625 Central avenue, 483rd Aero Squadron Corps.
Smultz, Louis C., Base Hospital.
Smyth, Thomas F., 278 Hamilton street, 307th Machine Gun Battalion (served at St. Mihiel), A. E. F., Lieutenant.
Snowden, George B., 417 Orange street, N. G. N. Y., Ollve Bridge, N. Y., Captain.
Snyder, Chas. F., 475 Washington avenue, Headquarters Troop 2nd, France, Private.
Snyder, Frank, 268 Elk street, 9th Casual Co., 1st Provisional Regiment, Ordnance Train, Camp Hancock, Ga., Private.
Snyder, Fred, 475 Washington avenue, Co. M, 312th Infantry, France, Private.
Snyder, Joseph, 268 Elk street, Marines, A. E. F.
Snyder, Louis, 288 Lark street, Provost G, Headquarters, Camp Gordon, Ga., Sergeant.
Snyder, Nicholas H. 382 Orange street, Army, A. E. F.
Snyder, William, Jr.
Sohle, August, 11 Corning street, 105th M. G. Bat., Private.
Sobriskie, John A., 518 Yates street, 162nd Ammunition Corps, England.
Socia, Ben., Co. C, 51st Pioneer Infantry, Cook.
Sohni, Frank H., 8 Catalpa Drive, 15th Battalion Field Artillery, Camp Jackson, Ga., First Lieutenant.
Soibe, Fred, 36 Alexander street.
Sollace, Harold, 85 Columbia street, Navy, U. S. S. Carolina (South).
Sollace, Ira D, 85 Columbia street, Navy, U. S. S Raleigh.
Solck, William, 52 Schuyler street.
Solomon, Benjamin, 194 Elm street, Army, Private.
Sommerville, Robert L., 5 Lexington avenue, Co. A 37th Engrs., 1st Battalion, A. E. F.
Sommerville, T. J., 97 Third street, Battery B, 31st Artillery, Camp Eustis, Corporal.
Sonnenfeld, Theodore, 680 Madison avenue, Dartmouth College, T. C.
Sontz, Meyer, 112 Franklin street, Co. F, M. G. Battalion, Camp Wheeler, Ga.
Soper, Willard E., 443 Second street, S. A. T. C., Columbia University, Private.
Soraghan, John, 51 Myrtle avenue, 102nd Ammunition Train, France, Private.
Soraghan, Owen, 51 Myrtle avenue, 107th Infantry, France, Private.
Southwell, John F., 346 State street, Base Hospital, Captain.
Sowek, Andrew M., Army, Battery F, 7th Regiment, Camp Jackson S. C.
Spadaro, Guiseppe, Co. A, 53rd Engineers, Camp Dix.
Spadaro, Thomas, 59 S. Lansing street.
Spagnola, N., 35 Beaver street, Engineer Train.
Spanbauer, John G., 456 First street, Headquarters Troop, A. E. F., Sergeant.
Spatz, William K., 321 Clinton avenue, 307th Aero Squadron, A. E. F., First Class Private.
Speel, Rev. John Field, 531 Washington avenue, Y. M. C. A., Army Canteen.
Spelman, George C., 337 Hamilton street, Co. C, 312th Inf., A. E. F., Private.
Spelman, Theodore M., 337 Hamilton street, Co. C, 312th Inf., A. E. F., Private.
Spencer, Chas. Y., S. A. T. C.
Spencer, David Porter, 306 Washington avenue, 7th Infantry, Co. H., A. E. F., Second Lieutenant.
Spencer, Frank L., 288 Hudson avenue, Navy, Pelham Bay, Elect.
Spencer, Ruth Miller, Base Hospital No. 33, Nurse
Sperber, Samuel N., 283 Western avenue, Medical Department, Base Hospital, Private.
Sperry, Culver, 55 Matilda street, 2nd Field Hospital, Motor Corps.
Sperry, Ford M., Co. F, 2nd Pioneer Infantry, A. E. F.
Spina, Henry, 64 Green street, Army.
Spina, James, 104 Green street, Army.
Spooner, Edward J., 5 King avenue.
Sporborg, Harold M., 106 S. Lake avenue, Quartermasters Corps, A. E. F., Private.
Spotten, Edward, St. Vincent's Male Orphan Asylum, Army.
Spraker, William A.
Springer, Daniel, 478 Third street.
Springer, David.
Springer, Lawrence D., 218 Livingston avenue, Radio Operator, U. S. S. Pensacola.
Springer, William, 304 Sherman street, Naval Air Station, Balloon Section, Private
Springman, Charles, 59th Infantry, A. E. F., Regimental Supply, Sergeant.
Springsteed, E. H., 675 Hudson avenue, Aviation Corps, San Antonio, Texas, Private.
Springsteed, Elliott, 151 S. Pearl street, N. Y. State Guard, Private.
Spuck, Conrad, 85 Elizabeth street, Cornell University, Ithaca, N. Y., Corporal.
Spuck, Henry S., 21 Sloan street, 26th Division, 104th Inf., Co. D, Camp Devens, Private.
Sremphenski, Edward, 269 Third street.
Staats, Roy, 207 Second street, Navy.
Stabler, Philip J., 118 Third street, Supply Co
Stack, Cornelius, 230 Orange street, Camp Merritt, Corporal.
Stadler, Henry.
Staff, Alex. A., 473 West street.
Stafford, R. J., 104 Central avenue, Co. B.
Stahl, John J., 315 S. Manning boulevard, 2nd Medical Corps, A. E. F.
Stahl, Warren E., 30 Magnolia terrace, 78th Division Headquarters Intelligence Section, A. E. F., Corporal.
Stahl, William B., 315 S. Manning boulevard, U. S. Naval Air Station, France.
Stahler, Harry C., 287 Central avenue, Navy.
Staley, John B., 352 State street, Navy, Lieut. Commander.
Staley, Lewis J., 109 Morris street, Co. F, 2nd Pioneer Inf.
Stalker, James A., 72 Watervliet avenue, State Armory, Private.
Stalker, Philip A., 72 Watervliet avenue, Co. L, 345th Inf., A. E. F., Private.
Stampakes, Evan K., 565 Madison avenue, Infantry Co. C, 51st Pioneers, Private.
Stamper, Furman H., 14 S. Pine avenue, Instructor Michigan Central Normal School, Mt. Pleasant, Michigan, Lieut.
Stamper, Hamilton A., 14 S. Pine avenue, Infantry, Camp Grant, Illinois, Lieutenant.
Stamper, W. Y., Jr., 14 S. Pine avenue, Engineers Corps, Central Officers Training School, Camp McArthur, Texas, Captain.
Stangel, Francis, 500 Second street, Co. B, 10th N. Y. Infantry, Corporal.
Stanton, Earl J., 463 First street, Medical Department, Ft. Sill, Oklahoma.
Stanton, Edward L., 586 Madison avenue, Navy, Pay Clerk, Pelham Bay, Chief Yeoman.
Stanton, W. R., 174 S. Pearl street, Co. H, 2nd Pioneer Inf., A. E. F., Private.
Stapleton, Edward A., 204 State street, Base Hospital, Camp Jackson, S. C., Captain M. C.
Stark, Harriett M., 43 N. Pine avenue, Army, Nurses Corps
Stark, Hubert H., 172 Eagle street, Evacuation Hospital No. 8, A. E. F.
Starr, James, St. Vincent's Male Orphan Asylum, Army, Co. D, 108th Infantry, Corporal.
Starr, Walter P., 355 Second street, 51st Pioneer Infantry, Band Headquarters Co., A. E. F., Musician.
Staub, Herman, 278 Madison avenue, Co. A, S. A. T. C., Albany, Private.
Stay, Frank, St. Vincent's Male Orphan Asylum, Navy.
Stay, Willard B., 64 Morris street, Navy, Chief Yeoman.
Steap, John C., 401 Ontario street, 508th Aero Squadron, Gerstner Field, La., Sergeant.
Steele, E. C., 815 Livingston avenue, Engineers Train.
Steelmaker, Benjamin, 47 Westerlo street, Navy, U. S. S, Raleigh.
Steelman, George H., Co. B, 51st Pioneer Infantry, Private.
Steer, Henry B., 2 Leonard place, 10th Engineers Forestry, France, Private.
Steer, Mary A., 2 Leonard place, Association Director War Stamp Community Service, Camp Devens.
Steers, Theodore E., 88 Willett street, Royal British Flying Corps, Camp Borden, Ont., Canada, Cadet.
Steeves, Richard, 166 Second street 23rd Reserve, Co. C, England, Private.
Steffins, Andrew E., Army.
Steigelman, John M., 62 Third street, 40th Spruce Squadron, Joyce, Washington, Private.
Steigelman, Louis, 6 Stephen street, Navy.
Stein, Alfred, 1 Sand street, Co. 123rd Inf., 31st Regiment, A. E. F., Private.
Stein, Robert L., 279 Delaware avenue, Base Hospital Unit No. 33, England, Private.
Steinbach, Raymond F., 124 Clinton street, Co. B, 105th Inf., 27th Division, First Class Private.
Steinhardt, J. Milton, 49 Morris street, Motor Transport Corps, France, First Lieutenant.
Steinburg, Morris, 265 Central avenue, Artillery, Camp Meade, Private.
Stellacio, Giovanni 122 Green street.
Steller, George F., 301 Sherman street, Co. E, 26th Engineers, Bugler.
Stenstrum, W. A., Navy, U. S. S. Harrisburg, Chief Yeoman.
Stephens, Harold D., 493 Hamilton street, Navy, Naval Aviation Forces, Panillac, France, First Class Yeoman.
Stephens, John A., Jr., 959 Madison avenue, 4th Reg., F. A., Camp Jackson, Captain.
Stern, Benjamin, 12 Clinton street.
Stern, Harold M., 49 Morris street, Navy, Pelham Bay, N. Y
Stern, Joseph Elliott, 49 Morris street, S. A. T. C., Private.
Stern, Louis F., Co. A, 107th Infantry, Private.
Stern, Ronald E., 3rd Div., 106th Machine Gun Battalion, A. E. F., Corporal.
Sternfeld, Milton H., 24 South Hawk street, F. A., O. T. S., Camp Taylor, Ky.
Steup, John T., 401 Ontario street, Line, 93rd Battalion, Aviation, San Antonio, Texas.
Stevens, Arthur S., 2 Pleasant street, Cavalry, Private
Stevens, Chas. P., Jr., Normansville, Sec. 621, Ambulance Service, A. E. F., Corporal
Stevens, Mark N., Normansville, 106th Machine Gun Battalion, Troop B, Cavalry, Private.
Stevens, William, Camp Meade, Corporal.
Stevens, Winthrop P., 168 Chestnut street, Aviation, Love Field, Dallas, Texas, Lieutenant.

Stevenson, Robert, 181 Hamilton street, 102nd Engineer Train, 27th Div., Wagoner.
Stever, John F., 177 Elk street, 19th Engineers Corps., A. E. F.
Stewart, Edward M., Co. B, 51st Pioneer Infantry, Private.
Stewart, Robert, G. M. Dept.
Stewart, William C., 548 Third street, Med. Dept., Army.
Sticht, Bartlett K., 1 Katherine street, Rensselaer, 106th Machine Gun Battalion, 27th Div. (killed October, 1918), Private.
Stickles, Edward J., 104 Central avenue, Army.
Stickney, Herbert W., Jr., 176 Chestnut street, 305th Infantry, First Lieutenant.
Stickney, Raymond, 352 State street, Base Hospital Unit No. 33, Sergeant.
Stiles, Howard James, 33 North Lake avenue, Navy, U. S. S. Oklahoma.
Stimax, James W., 35 Monroe street.
Stine, Chas. A., 6 McPherson terrace, 312th Infantry, Co. I, A. E. F., Private.
Stine, Fred'k. W., 6 McPherson terrace, Army, Base Hospital No. 33, Portsmouth, England, Private.
St. Louis, Everett E., Jr., 13 North Main avenue, 51st Pioneer Infantry, Co. A., Private.
Stock, Henry, 127 North Pine avenue, Navy.
Stock, Robert, 127 North Pine avenue, Navy.
Stock, Walter, 127 North Pine avenue, Co. 25, 154th Depot Brigade.
Stockes, Milton H., Red Cross, A. E. F., Lieutenant.
Stockwell, Herbert M.
Stoffels, Joseph P., 142 Third avenue, France.
Stoffels, Peter J., 142 Third avenue, Co. T, 116th Engineers, A. E. F., Private.
Stokes, Harold P., U. S. R., First Lieutenant.
Stoliker, William J., 27 Clinton avenue, 307th F. A., Battery D, A. E. F.
Stolz, Chas. A., 34 First avenue, Co. H, 2nd Pioneer Infantry, A. E. F. (died in France, October 7, 1918), Private.
Stolz, Peter J., 34 First avenue, 345th Supply, 87th Div., A. E. F., Private.
Stolz, William, 175 Second avenue, Co. G, 5th Prov. Battalion, Indiana, Private.
Stonehouse, Roger, 5 High street, U. S. A. School of Aerial Photography, Rochester, N. Y.
Stoner, Harry A., 140 Lancaster street, Co. 25th, 7th Bat., 153rd D. B., Camp Dix, Private.
St. Ooge, Albert, 92 Grand street.
Storer, John Henry, 21 Barclay street, Navy.
Storey, Creighton R., Jr., 15 Catalpa Drive, 10th Canadian Bat. (killed in action June 24, 1917).
Storrs, John H., Summit Park, A. E. F.
Story, John M., 52 Green street, 104th Machine Gun Battalion, Private.
Stott, Chester E., 517 Central avenue, Headquarters Co., 32nd F. A., Camp Meade.
Stott, Clarence D., 86 Woodlawn avenue, Medical Dept.
Stott, James F., 86 Woodlawn avenue, 110th Sanitary Train, A. E. F.
Stott, William H., 86 Woodlawn avenue.
Strainey, Thomas, 509 Yates street, Navy.
Stranton, Timothy, 20 South Ferry street, Field Artillery, France.
Stratman, Carl, Navy, Pelham Bay.
Straub, Gustave.
Straub, Vanderbilt V., 278 Western avenue, Aviation Corps.
Strausberg, Jacob, 103 Herkimer street, Navy.
Streeter, Clifford, Base Hospital No. 33.
Streeter, Frank E., 233 Park avenue, 105th Spruce Squadron, Army.
Streeter, Harry G., 721 Myrtle avenue, Bat. Adj., 307th Machine Gun, A. E. F., First Lieutenant.
Streibert, William A., 559 Third street, 1st Reg., 88th Div., Co. G.
Strenge, Fred'k. W., 372 Second street, 113th Co., U. S. M. C., 3rd Prov. Regiment, Private.
Strevell, William, 253 South Pearl street, Co. F, 345th Infantry, Camp Dix.
Strobel, William, 68 Myrtle avenue, M. G. Co., 348th Inf., France, Corporal.
Strohmaier, Michael, Co. A, 305th Ammunition Train, 80th Div., France.
Strohmaier, William, 127 Woodlawn avenue, Army, Chief Mechanic, 80th Div.
Strohman, George C., 448 Hamilton street, Co. C, 10th Field Battalion, Signal Corps, A. E. F., Sergeant.
Stroll, W., Coley street, Navy.
Strong, Abraham, 810 Park avenue, Co. C, 345th Inf., A. E. F., Private.
Strong, L. R., 810 Park avenue, 13th Cavalry Troop, Brownsville, Texas.
Stronski, Andrew P., 209 Elk street.
Strosberg, Louis, Co. A, 59th Eng., A. E. F.
Strosburg, Jacob, 103 Herkimer street, Navy.
Strotz, Frank L., 521 First street, Co. M, 60th Infantry, Div. 5, A. E. F., Private.
Struhe, Edward W., 43 Sloan street, Co. C, 345th Inf., 87th Div., A. E. F., Private.
Strzyureski, P. J., 70½ Sherman street, Construction Co. 11, A. E. F.
Stuart, Donald, 24 First street, Navy, Bandsman.
Stubbing, Frank M., 166 First street, 304th Trench Motor Bat., A. E. F., Private.
Stubbing, George E., 166 First street, Navy, Pelham Bay.
Stubbing, W. H., 166 First street, Bensonhurst, Brooklyn, Quartermaster.
Stulmaker, Henry Benj., 47 Westerlo street, Navy, U. S. S. Raleigh.
Sturn, Edwin L., 158 Quail street, Navy, Norfolk, Va.
Sturtevant, Ralph T., 106 Chestnut street, 308th Machine Gun Battalion.
Stutz, Eugene, Battery E, 307th F. A., A. E. F., Private.
Suckno, Murray, Naval Fuel Dept., Bayonne, N. J.
Suity, Joseph, 716 State street, Army.
Sukovitz, Rubin, 70 Westerlo street.
Sullivan, Dennis, Engineers Corps, Private.
Sullivan, Edgar A., Jr., 5 Second avenue, Co. 7, Inf. Replacement Unit, Camp Wheeler, Ga., Private.
Sullivan, Frank J., 114 South Hawk street, 146th Machine Gun Battalion, Co. A.
Sullivan, Gilbert S., 88 South Allen street, Aviation Reserve Corps, Ft. Sill, Okla., Lieutenant.
Sullivan, John, 32 Sheridan avenue, U. S. Coast Guard, Seaman.
Sullivan, John, Co. A, 51st Pioneer Infantry, Private.
Sullivan, John, 3rd Prov. Reg. Inf., Private.
Sullivan, John A., 531 Clinton avenue, 1st Co., 1st Tr. Bat., 154th Depot Brigade, Camp Meade, Private.
Sullivan, Maurice J., 32 Sheridan avenue, Coast Guard, U. S. Academy, New London, Seaman.
Sullivan, Timothy J., 193 Elk street, 5th Cavalry, Troop D, Ft. Bliss, Private.
Sullivan, William A., 32 Sheridan avenue, Co. D, 54th Engineers, France, Private.
Sullivan, William F., 193 Elk street, 15th Co., Coast Artillery, Ft. Monroe, Private.
Sullivan, Walter J.
Summer, Samuel, 891 Madison avenue, General Army Hospital No. 12, Biltmore, N. C., Private.
Sunker, Frank E., 25 Beaver street, Co. H, 2nd Pioneer Inf., A. E. F., Private.
Sunker, Walter J., 301 Sherman street, Co. C, 116th Signal Corps, A. E. F., Private.
Susko, Henry J., 331 Orange street, Battery D, 307th F. A., Private.
Sussdorff, C. A., 237 State street, Engineers Corps.
Susser, William C., 30 Stephen street, Troop F, Sam Fordyce, Texas, Private.
Suter, Russell, 579 Providence street, U. S. R. Engineers, France, Captain.
Sutermeister, Arnold.
Sutherland, Harry L., 829 Madison avenue, Motor Transp., Camp Johnston, Jacksonville, Fla., Sergeant.
Sutherland, Willard J., Jr., 829 Madison avenue, Motor Transp., Unit 306, Camp Holabird, Baltimore, Md., Private.
Sutton, Peter, St. Vincent's Male Orphan Asylum, Army.
Swart, Fred'k. P., 128 Lark street, Machine Gun Co., 105th Inf., Private.
Swart, Wallace L., 305 Madison avenue, Headquarters Co., 2nd Pioneer Inf., A. E. F.
Swartout, Harry J., 91½ Second street, 51st Pioneer Infantry, Medical Dept., A. E. F., First-Class Private
Swarts, George J., 108 Third street, Battery D, 16th F. A., A. E. F., Private.
Swarts, Dr. Henry, 71 Grand street, Base Hospital No. 57, Camp Shelby, Miss.
Swarts, John J., 108 Third street, Co. G, 164th Inf., A. E. F., Sergeant
Swartz, Edward, 47 Mulberry street, Prov. Army, Albany State Guard, Sergeant.
Swartz, Philip, 47 Mulberry street, Navy, U. S. S. Chester.
Swartzman, Morris.
Sweeney, James J., 160 West Spring street.
Sweeney, J. Woods, 538 Myrtle avenue, Holy Cross College, Worcester, S. A. T. C., Mass., Sergeant.
Sweeney, John.
Sweeney, W. J., 315 Second street, Co. A, 62nd Regt., T. C., A. E. F., Private.
Sweeney, William P., 12 Ash Grove place, 24th Co., 152nd Depot Brigade (died, Camp Upton, N. Y.), Sergeant.
Sweet, Dick, Base Hospital No. 33.
Sweet, Jas. H., 12 Sheridan place, A. F. C. Headquarters, Prov. Depot for Corps and Army Troops, Spartanburg.
Sweet, James Hadley, 950 Central avenue, Co. A, 51st Pioneer Infantry, Sergeant.
Sweet, Joseph.
Sweet, Louis, 83 Madison avenue, Co. H, 2nd Pioneer Infantry, A. E. F.
Sweet, Percy W., 27 Lancaster street, Co. B, 104th Machine Gun Company.
Sweitzer, Charles, Sloan street, Army.
Swift, Stephen B., 629 Broadway, 33rd Headquarters Co.
Swift, William R., Co. B, 51st Pioneer Infantry, Private.
Swin, Charles W., 124 Jay street, 23rd Engineers, France, Private.
Swint, Charles, 117 Lexington avenue, Co. E, 51st Pioneer Inf., A. E. F., Private.
Swint, Frank, Albany, R. F. D. 1, Co. M, 118th Engineers, M. P., France, Private.
Swint, Fred, R. F. D. 1, Box 118, Co. G, 2nd Pioneer Infantry, France, Private.
Szelougowski, Leo.
Szostak, Walter, 84 Central avenue.

Taaffe, Frank T., 208 Elm street, O. M. D., U. S. A.
Tabaschneck, Isador, 56 Westerlo street, 11th Regiment, 6th Co., U. S. N. Training Camp, Newport, R. I.
Tabaschneck, Mendel, 56 Westerlo street, S. A. T. C., Cornell University, Private.
Talesk, Joseph, Co. A, 107th Infantry, Private.
Tallmadge, S. DeWitt, Co. A, 51st Pioneer Inf., Mess Sergeant.
Tallmadge, J. G., Delmar, Army, First Lieutenant.
Tallmadge, Laura A., 251 State street, American Red Cross, France.
Tallman, G. Edward, 3 Park place, 2nd Cavalry, M. G. Troop, Private.
Tangas, John, Jay street, Co. C, 312th Inf., A. E. F., First-Class Private.

Tansey, Joseph M., 131 Quail street, Navy Yards, Scotland.
Tarantino, J., 123 Hamilton street, Engineer Train.
Tarbell, E. A., 4 Benson street, Navy.
Tarsches, Benjamin E., 188 Morris street, Navy, U. S. S. Leviathan, Medical Apprentice.
Tarsia, Rocco, 27 Elm street, Army.
Tasta, Anthony, 119 Madison avenue.
Tate, Thomas A., 89 Clinton avenue.
Tator, Lawrence, 112 Eagle street, Co. D, Medical Detachment, Camp Dix, Sergeant.
Taub, Isador, 288 Morton avenue, Co. F, 1st Reg., Camp Dewey, Great Lakes, Ill.
Taub, Max, 288 Morton avenue, Battery C, 307th F. A., A. E. F.
Taylor, Edward, 175 Church street.
Taylor, Edward C., 13 Elk street, Navy, A. E. F., Pay Clerk.
Taylor, Edwin E., Delmar, Base Hospital No. 33, A. E. F., Eng., Private.
Taylor, Donald F., Graceland, S. A. T. C., Cornell University.
Taylor, Hugh, Albany Baptist Mission (killed in action).
Taylor, James Joseph, 167 Morris street, Co. E, Pioneer Inf., A. E. F., Private.
Taylor, John, 77 Lancaster street, Navy.
Taylor, Leroy A., 15 Judson street, U. S. Marines, Private.
Taylor, Morris A.
Taylor, Robert J., 167 Morris street, Army.
Taylor, Surse J., M. C., 1058A Madison avenue, Evacuation Hospital No. 19, A. E. F., Major.
Teaphy, Wm. J., 205 Orange street, U. S. Engineers, 27th Div., A. E. F.
Teator, Edward, 45 Jefferson street, Co. D, 16th Bat., Private.
Teator, Walter F., 844 Broadway, Battery F, 78th F. A., France, Private.
Tebbutt, Harry K., 244 Washington avenue, 106th Machine Gun Battallon, Medical Corps, France, Captain.
Tebbutt, James G., 67 Lancaster street, Headquarters, 10th Battalion, 155th Depot, Camp Lee, Va., Lieutenant.
Tebbutt, Marshall, 244 Washington avenue, Headquarters Co., 51st Pioneer Inf., Supply Sergeant.
Tebbutt, Marshall W., Jr., 332 State street, Co. D, 106th Machine Gun Battalion, A. E. F., Private.
Teeling, Albert J., 36 Franklin street, U. S. S. Birmingham.
Teeling, Chas. M., 36 Franklin street, U. S. S. Louisiana.
Tefft, Chas. M., 314 New Scotland avenue, Co. K, 34th Engrs., A. E. F., Private.
Tefft, Eugene G., 314 New Scotland avenue, Co. A Battalion, Private.
Tegler, Fred, 514 Morris street, M. R. S. Unit 303, A. E. F., Sergeant.
Tellam, Henry S., 4 Magnolia terrace, Pvt. Hdqtrs. Brigade, Army.
Temple, Harold J., 101 Myrtle avenue, 20th Field Artillery, France, Private.
Templeton, Chas. B., Jr., 4 Chestnut street, Yale Art., S. A. T. C., New Haven, Sergeant.
Ten Eyck, A. Cuyler, 315 State street, Navy, U. S. S. New York, Lieutenant.
Ten Eyck, Andrew, 11 Hampton street, Battery A, 310th Inf., A. E. F., First Class Private.
Ten Eyck, Leonard G., 61 North Pine avenue, Army, 31st Balloon Co., West Point, Ky.
Ten Eyck, Mills, 308 Quail street, Assistant Paymaster, Naval Training Station, Pelham Bay, Commissary Dept., Lieut.
Ten Eyck, William L., 65 Lancaster street, 14th Engineers, A. E. F.
Tennant, Bernard, St. Vincent's Male Orphan Asylum, Army.
Tenney, Laurence C., Menands road, U. S. Coast Guard.
Terese, Joseph, 284 Second street, Co. G, 17th Infantry, 27th Barracks, Camp Meade.
Terhune, J. Edwin, 910 Myrtle avenue, Engineers Corps, First Lieutenant.
Terrell, John A., 355 Myrtle avenue, Radio Research M. S. E., 29th Service Co., Camp Alfred Vail, N. J.
Terry, Chas. W., 224 Partridge street, Troop B, N. G. N. Y., Corporal.
Terry, Griffith P., 224 Partridge street, Co. F, 107th Reg. Inf., A. E. F., Corporal.
Terwilliger, Earl A., 309 Manning boulevard, So., Headquarters, 3rd Bn., Camp Greenleaf, Ga., Sergeant.
Texter, George W., 149 Broad street, U. S. Receiving Ship, Philadelphia, Petty Officer.
Thacher, John Boyd, 2d., 111 Washington avenue, Y. M. C. A., France.
Thacher, Kenelon, 111 Washington avenue, Field Artillery, Camp Taylor.
Thatcher, Chas. J., 482 Second street, Aviation, A. E. F., Aerial Squadron No. 244, Private.
Thauer, Michael A., 154 Eagle street, 3rd Co., Yeoman School, Newport, R. I., Yeoman.
Thayer, Chas. A., 68 Spring street, Detachment Medical Dept., A. E. F., First Class Sergeant.
Thayer, Chas. V., 1556 First street, Rensselaer, U. S. S. Thomas, Coxswain.
Thayer, Sherman, 271 Orange street, A. E. F.
Thayer, Tremain A., 271 Orange street, Co. C, 301st Supply Train, 3rd Depot Div., A. E. F., Corporal.
Theisen, Clement F., Jr., 172 Washington avenue, S. A. T. C., Union University.
Thiers, Harry, Jr., 249 Second street, Co. M, 22nd Engineers, Fort Benjamin Harrison, Ind.
Tholl, Leonard J., 31 Gansevoort street, Co. G, Signal Corps, Replacement Battalion, A. E. F., Private.
Thoma, Casper F., 97 Second avenue.
Thomas, Benjamin, 48 N. Swan street, 307th F. A. Headquarters Co., A. E. F., Private.
Thomas, Charles, 215 Sheridan avenue, Army, Base Hospital, London, England.
Thomas, Chas. E., 72 Watervliet avenue, Army, Medical Department, France, Sergeant.
Thomas, Earl M., 14 Dana avenue, A. S. P. C. No. 2, O. D. N. A., A. E. F., Captain.
Thomas, Francis H., 168 Hudson avenue, Troop F, 2nd Cavalry, A. E. F.
Thomas, Herman, St. Vincent's Male Orphan Asylum, Army.
Thomas, Oscar L., 25 Second street.
Thomas, Stephen, 215 Sheridan avenue, Battery E, 35th Regiment, F. A., Camp McClelland, Ala. (deceased), Private.
Thomas, William, 119 Third street, 369th Inf., R. I., U. S., A. E. F., Sergeant.
Thompson, Chester A., 158 Dana avenue, Infantry, Engineers Co. B, Private.
Thompson, George, 34 Rensselaer street, Co. F, 347th Infantry, A. E. F., Private.
Thompson, John, 34 Rensselaer street, Co. C, 304th Ammunition Train, A. E. F., Private.
Thompson, John L., 158 Quail street, Naval Training Station, Norfolk.
Thompson, John Shallow, 1068 Madison avenue, 36th Texas Div., Co. M, 142nd Infantry, Sergeant.
Thompson, Kenneth, 34 Rensselaer street, U. S. S. Birmingham-Radio.
Thompson, S. J., 40 Cherry street, Engineers Corps, France.
Thompson, W. Wallace, 158 Dana avenue, Artillery, Camp Sevier, S. C., First Lieutenant.
Thompson, William H., 6 Brookside avenue, Menands, 413th Tel. Bat., Signal Corps, A. E. F.
Thomson, Christian A., 213 Hudson avenue, Co. A, Engineers Corps, A. E. F., Sergeant.
Thomson, William, Menands, Medical Corps, 4th Regiment, Jersey City, N. J.
Thorn, Francis W., Co. A, 107th Infantry, Private.
Thorne, Edward R., 217 New Scotland avenue, Co. B, 144th Infantry, Captain.
Thorne, Sylvester, 162 First street, Co. C, 17th Infantry, Camp Meade, Md., Private.
Thornton, Dr., 548 N. Pearl street, Medical Corps, A. E. F.
Thornton, M. J., 284 Morton avenue, Med. Corps, 26th Div., A. E. F., Lieut Colonel.
Thornton, Michael P., 971 Madison avenue, Army, Aviation Corps.
Thorp, B. A., 670 N. Pearl street, Troop F, 6th Cavalry, France.
Thyer, T. H., 45 High street, 472nd Aero Coast Squadron, A. E. F., First Class Sergeant.
Tibbits, Harold L., Delaware avenue, R. D. No. 1, Navy, Aviation, Morehead City, N. C.
Tibbits, William, 34 Albany street, Co. B, Camp Wadsworth.
Tibbitts, Harry R.
Tibbitts, Henry William, 94 Second street, Co. B, 2nd Pioneer Infantry, A. E. F., Private.
Tibbitts, J. J., 94 Second street, Co. D, 1st Training Battalion, U. S. M. C. (died of wounds November 1, France), Private.
Tibbitts, Joseph J., 557 Third street, Army, Aviation Service, A. E. F., Sergeant.
Tibbitts, Stephen H., 557 Third street, 2nd Co., Coast Guard, 22nd Regimental Army, N. Y. City.
Tibbitts, William C., 791 Madison avenue, Motor Transport Unit, Camp Holabird, Baltimore, Md., Sergeant.
Tidings, Thos. Edward, 602 Central avenue, U. S. S. Aeolus, Private.
Tiernan, Henry, 205 Sheridan avenue, Co. A, 303rd Infantry, A. E. F.
Tierney, John G., 412 Delaware avenue, Machine Gun Co. No. 312, A. E. F., Private.
Tierney, Thomas F., 272 Orange street, Battery E, 73rd Artillery, France, Corporal.
Tillinghast, Fred, 355 State street, Aviation, Camp Ithaca, N. Y., Lieutenant.
Tingle, Edward J., 30 Sheridan avenue, Marine Corps, Hingham, Mass., Private.
Tingley, Lewis W., 185 Hudson avenue, M. M., 2nd Class.
Tipple, Maurice F., 40 S. Hawk street, Field Artillery.
Tisgman, Leonard S., Marine Barracks, Phila., Pa.
Titus, Robert W., 811 Madison avenue, Medical Unit, Camp Devens.
Tobias, Hugh Kelso, 273 Third street, Naval Reserve Flying Corps.
Tobin, James J., 133 Morris street, 165th Infantry, A. E. F., Sergeant.
Tobin, John, 398 Hamilton street, Headquarters Division, A. E. F., Mechanic.
Tobin, John J., 307 Madison avenue, Army, Field Officer.
Tobin, John J., 307 Madison avenue, Army, Field Officer, Hoboken, N. J.
Todd, Porter C., 40 Lancaster street, Co. C, 305th Battalion, Tank Corps, Raleigh, N. C.
Toerno, Veto, 3½ Market street.
Toll, John L.
Tolman, Frank L., Slingerlands, State Library, Librarian, Camp Upton.
Tomas, Edmund F., 614 Webster street, Navy.
Tommaney, Thomas F., Navy.
Tommany, James J., 91 Park avenue, Army, Co. B, 51st Pioneer Inf., Private.
Tooher, Bernard J., 119 Lark street, Cadet Squadron, Aviation Section, Mineola, L. I., Lieutenant.
Toohey, Edward L., 191 Hudson avenue, Headquarters, Camp Devens, Fire Station No. 1, Sergeant.
Toohey, Patrick J., 182 Franklin street, Camp Upton, Private.
Toole, John L., 469 Hamilton street, 19th Balloon Co., Air Service, Camp Morrison, Va. (died of influenza, October, '18), Lieutenant.

Toole, Wm. F., 471 Hamilton street, Co. D, Machine Gun Battalion, A. E. F., First Class Private.
Toomey, James.
Toomey, John.
Tompkins, Elbert W., 858 Myrtle avenue, Engineers Corps, Capt.
Tompkins, Lance, Stop 19 Schenectady Road, Co. B, 51st Pioneer Inf., A. E. F., Private.
Tompkins, Ralph W., 414 Second avenue, 45th Artillery Regiment C. A. C., Battery C, A. E. F.
Torley, Thos. F. J., 458 Madison avenue, Aviation, Second Lieutenant.
Totten, Harry, Albany Hospital, Field Art., Camp McClelland.
Totteri, Alexander, Albany Hospital, Training Officer at West Point.
Touchette, Lewis, 247 Hamilton street, 23rd Co., 6th Battalion, 153rd Depot Brigade, Camp Dix, N. J.
Tower, Arthur F., 268 S. Manning boulevard, 5th Co., 3rd M. M. Regimental Aviation, France, Private.
Towne, Byron J., 264 Morton avenue.
Towner, Miss Lillian, State street, Private Secretary, Boston University.
Townsend, Bruce, Aviation Corps, A. E. F.
Townsend, Franklin, 204 Lark street, N. Y. Guard, Second Lieutenant.
Townsend, G. L., Captain.
Townsend, Merrill L., 20 Jay street, Board No. 3.
Townsend, Reynolds K., 2 Park place, Co. A, 51st Pioneer Inf., A. E. F., Captain.
Townsend, Robert H., 3 Tennis street, Field Hospital, Co. 106th, 27th Division, Sergeant.
Tracey, James, 228 Jefferson street, Navy.
Tracey, Philip D., 20 Willett street, N. Y. Guard, Camp Lee, Petersburg, Va., Captain.
Tracey, Walter, 487 State street, Infantry, Co. H, Camp Lewis, Washington, Captain.
Traczak, John, 215 Green street.
Trainke, Joseph, 26 South street, Co. C, 345th Infantry, A. E. F., Private.
Travers, Miss Lena, 67 Jay street, Red Cross Nurse.
Travis, Matthew S., Y. M. C. A., Bugle Corps, 8th Battalion, Camp Upton, L. I.
Travison, Anthony, G., 59 Grand street, Co. C, 345th Infantry, A. E. F., Private.
Travison, John M., 59 Grand street, 355th Aero Squadron, Corporal.
Treadwell, Miss Camilla, 360 State street, Gen. Hdqtrs., French Adm. of Acc., Billiereck, Germany.
Treadwell, George Curtiss, 360 State street, Red Cross Com. to Balkan States, Colonel.
Treadwell, Louis S., 565 Park avenue, Naval Reserve, Lieut.
Treadwell, Mervin J., 83 Orange street, Div. Bn. No. 4, Camp Grant, Ill., Corporal.
Treanor, John J., 213 Colonie street, Co. D, 2nd Pioneer Inf., Private.
Treanor, William J., 213 Colonie street, Infantry, Ft. Slocum, N. Y., Private.
Tremper, Van Rensselaer, 88 Willett street, U. S. N. Station Destroyer Fleet, Queenstown, Eosign.
Trendell, Charles, 174½ Ten Broeck street, Navy.
Trenske, Frank P., 417 Sheridan avenue, Navy, U. S. S. Connecticut.
Trenske, William J., 417 Sheridan avenue, Co. D, 108th Inf., 27th Div., A. E. F., Corporal.
Tricoms, Tony, 9 Dongan avenue.
Trimbull, Horace Niles, Yale Engineers Corps, Private.
Tripler, Byron D., 116 Jay street, Spruce Production Div, Van Couver, Wash.
Trotto, Frank W., 142 Clinton avenue.
Trowbridge, John H., 263 Madison avenue, A. E. F.
Trowbridge, Weber J., 155 Eagle street, First Reg. Naval Training Sta., Pelham Bay, N. Y., 1st Class Seaman.
Truax, Meade, Madison avenue, Aviation.
Truesdell, George V., 730-A Central avenue, 5th Cavalry, M. G. Troop, Ft. Bliss, Texas, Private.
Trumble, Albert, 14 N. Swan street.
Tucker, Arthur F., 20 Monroe street, 15th Infantry, A. E. F., Corporal.
Tucker, Herbert, 8 Madison place, Co. D, 51st Pioneer Inf., A. E. F., Supply Sergeant.
Tucker, L., 5 Chapel street, Co. C 369th Inf. A. E. F., Sergeant.
Tucker Margaret C., 304 State street, Y. M. C. A., France, Canteen Worker.
Tuite, Louis C., 175 Warren street, Evacuation Hospital, Fort Oglethorpe, Ga., First Lieutenant.
Tully, Frank A., Army.
Tully, George F., 4 Lincoln avenue, Naval Aviation, France, Sergeant.
Tully, Thomas J., Colonie street, Navy, Private.
Tummins, James F., 217 Spruce street, 90th Inf., Supply Co. (died of Influenza, October 2, 1918, Camp Sevier, S. C.), Private.
Turner, Ben. C., 56 Emmett street, 21st Field Artillery, A. E. F., Sergeant.
Turner, Carlisle L. G., 136 Central avenue, Navy, Air Station.
Turner, Jesse F., 148 Broad street, Co. L, 303rd Infantry, Baker.
Twaddle, William, Jr., 27 Morton avenue, Co. H, 2nd Pioneer Infantry, A. E. F., Private.
Twichell, H. S., 65 Brookline avenue, Y. M. C. A., A. E. F.
Tyler, Donald H., 526 Mercer street, Adjt., 1st Battalion, Inf., France, 1st Lieutenant.
Tyler, F. H., 526 Mercer street, Ordnance Dept., A. E. F., 1st Lieutenant.
Tyndall, Clarence W., 229 State street, U. S. Navy, Aviation.
Tyrell, John M., 221 Orange street, Navy.
Tyron, Van Erle R., 180 Delaware avenue, Navy, U. S. S. Missouri.
Vacca, Joseph N., 93 Madison avenue, Army.
Vadder, William, 23 Monroe street.
Vadney, A. C., 153 Fourth avenue.
Vadney, C., 153 Fourth avenue, General Hospital No. 5, Oswego, Private.
Vadney, Edward P., 6 Barclay street, U. S. Marines, Casual Co., No. 2, A. E. F.
Vadney, William T., 6 Barclay street, 51st Pioneer Infantry, A. E .F.
Vagele, Lloyd, New Scotland avenue, Co. F, 2nd Pioneer Inf., A. E. F., Private.
Vaine, Edward, 472 Livingston avenue, Co. C, 312th Inf., Private.
Valachovie, Joseph, St. Vincent's Male Orphan Asylum, Army.
Valentine, Gertrude C., 80 Chestnut street, Vassar Unit, Y. M. C. A., Eog., Secretary.
Valentine, Wagoner E., 48 Park avenue, Co. D, 102nd U. S. A. Engineers, A. E. F., Private.
Vallencourt, A. P., 79 Catherine street, 104th Machine Gun Bn.
Van Acker, Benjamin, 31st Squadron, Aviation, Private.
Van Amburgh, Arthur 45 Erie street.
Van Amburgh, John F., 45 Erie street, Headquarters Co. 302, Inf., A. E. F., Private.
Van Auken, Earl S., 564 Third street, M Co., 303rd Inf., A. E. F., Private.
Van Auken, Everett M., Albany County Hosp., Co. C, 51st Pioneer Inf., Private.
Van Auken, Gilbert, 61 S. Pine avenue, 60th Artillery, Captain.
Van Auken, Wm. B., 152 Morris street, 14th U. S. Cavalry, Ft. Sam Houston, Texas.
Van Benthuysen, Boyd, 17 Lafayette street, 309th Inf., Brigade, 1st Lieutenant.
Van Bergen, Milton J., 173 Ontario street, Troop B, Squadron D, N. Y. G., Private.
Van Bergen, Herman, 325th Flame and Gas Co., Sergeant.
Van Bramer, George, 52 Bradford street, Co. D, 33rd Machine Gun Artillery, Private.
Van Buren, Wm. H., 76 Westerlo street, Marine Barracks, Portsmouth, Private.
Van Burk, Clarence S., 235 Sherman street, National Army Training Detachment, Oswego, N. Y., Sergeant.
Van Burk, Henry J., 235 Sherman street, Co. F, 2nd Pioneer Inf., A. E. F., Private.
Van Cott, Edgar, 14th Cavalry Div., Ft. Sam Houston, Texas.
Van Decar, Chas. P., 26 Sloan street, Co. L, 303rd Inf., 153 Depot Brigade, Camp Dix, Sergeant.
Van Deitz, Burr, Sliogerlands, 302nd Field Signal Battalion, Corporal.
Vanden, Houten, Leonard, Stop 5, Western avenue, Army.
Van Deloo, Edward P., 203 Myrtle avenue, 39th Co., 154th Depot Brigade, Camp Meade, Sergeant.
Van Deloo, Matthew, 220 S. Swan street (died of Influenza, October, 1918, Camp Meade), Corporal.
Van Deloo, Peter, 45 Second avenue, Troop K, 13th Cavalry.
Van Denburgh, A. G., 37 Bradford street, U. S. Navy, U. S. S. Des Moines.
Vandenburgh, John A., 88 Second street.
Vanderbilt, Bertram A., 358 Central avenue, Aviation, Texas, Sergeant.
Vanderbilt, George, 358 Central avenue, 2nd Pioneer Infantry, A. E. F., Corporal.
Vanderpool, James, 420 First street, S. A. T. C., Rensselaer Polytechnic.
Vanderpool, Miss Mabel, Red Cross, Italy.
Vander Veer, Dr. E. A., 150 State street, Medical Reserve Corps, Captain.
Vander Veer, Dr. J. N., 28 Eagle street, Evacuation Hosp., No. 2, A. E. F., Major.
Van Der Volgen, Wm., 331 Washington avenue, Army, Co. C, 307th Eng. Reg.
Van Derzee, William, 353 N. Pearl street.
Van Densen, A. H., 4 Alexander street, Navy, U. S. S. El Orient.
Van Deusen, Carl, Albany Hospital, Co. C, 51st Pioneer Inf., Private.
Van Deusen, Edwin H., Co. F, 301st Engineers.
Van Deusen, George, 3 Elmendorf street, Army.
Van Deusen, George E., 18 First avenue, Navy, U. S. S. Martha Washington.
Van Deusen, George Elmer, 203 Colonie street, 102nd Ammunition Train, A. E. F., Private
Van De Water, Horace, Co. A, 51st Pioneer Inf., Private.
Van De Water, Walter, 102nd Trench Mortar, Private.
Van Dureo, William, 252 Second street, Hdqtrs Co., 7th Inf., 3rd Division, A. E. F., Private.
Van Duren, George, 245 Second street, 2nd Pioneer Inf., A. E. F., Private.
Van Duren, James 339th Fire & Guard Co., Camp Merritt, N. J., Private.
Van Duren, William, 245 Second street, Headquarters Co., 7th Inf., A. E. F., Private.
Van Dusen, Vernon, 847 Livingston avenue.
Van Gaasbeck, John L.
Van Gaasbeck, Wm. H., 349 Hudson avenue, Attachment No. 308, Aero Squadron, Madison Barracks, Lieutenant.
Van Laer, Arnold, 433 Western avenue, Troop 1, 15th Cavalry, A. E. F., Private.
Van Liew, Roland, 23 Avondale terrace, Navy, U. S. S. Zeelandia.
Van Loon, George R., 232 Quail street, 65th Engineers, Co. A, A. E. F., Private.
Van Loon, Dr. Harry F., 27 Dove street, Base Hospital, Camp Meade, Lieutenant.
Van Loon, Pearl S., 232 Quail street, Columbia Gen. Hosp., N. Y. C., Nurse.
Van Loon, Russell, 232 Quail street.
Vanneman, Homer N., 110 South Lark street, Hdqtrs. Co., 312th Inf., A. E. F., Corporal.

Van Nouhuys, Frank M., 110 South Manning boulevard, Troop B, Squadron D, Cavalry, Captain.
Van Rensselaer, Dr. H., 5 Spruce street, Examiner of T. B., Waynesville, N. C., Captain.
Vanslet, Joseph, Co. C, 51st Pioneer Infantry, Private.
Van Slyke, William, 5½ Clinton street, 422nd Casual Co., A. E. F.
Van Suetendale, A. O., 101 Lancaster street, Engineers Corps, Captain.
Van Tuyl, Russell R., 29 Ten Broeck street.
Vaughn, Herbert G., Albany Base Hospital, Private.
Vaughn, John, 11 Bertha street, 107th Infantry (killed in action September 29, 1918), Private.
Vaughn, Randall W., 152 Morris street, Co. D, 106th Machine Gun Battalion, A. E. F., Corporal.
Van Valkenburgh, Everett J., 206 State street, 5th U. S. Inf., Camp Beauregard, La. (deceased), Sergeant.
Van Valkenburgh, F. A., 30 Delaware avenue, Battery L, 6th Coast Artillery, A. E. F., Private.
Van Voorst, A. S., 47 Ten Broeck place, Co. B, 305th Inf., A. E. F., Private.
Van Voorst, George O., 47 Ten Broeck place, Navy, U. S. S. George Washington, First Class Sergeant.
Van Vorst, John E., 569 Clinton avenue, Co. C, 51st Pioneer Infantry, Private.
Van Vorst, John W., 569 Clinton avenue, Co. D, 51st Pioneer Infantry, Private.
Van Wie, Chester T., 191 Clinton avenue, Submarine Base, New London, Conn.
Van Wie, Harold R., 55 Philip street, Naval Training Station, Charleston, S. C.
Van Wie, Henry, 187 Hudson avenue, 1st Gas Regt., Camp Sherman, O., Lieutenant.
Van Wie, James, 35 Jay street, Government Police.
Van Winkle, Dr. H. L., 398 Quail street, Post Laboratory, Medical Corps, Captain.
Van Wormer, Thos. E., Co. I, 38th Infantry, Corporal.
Van Wyck, Henry, 11 Exchange street, 2nd Pioneer Infantry, A. E. F., Private.
Van Zandt, Martin, 2 Bradford street, Co. L, 49th Infantry, A. E. F., Private.
Van Zandt, William G., 477 Yates street, Naval Aviation.
Varney, Ralph A., 28 Ten Broeck place, Co. K, 105th Inf., A. E. F., Corporal.
Vedder, John Meade, 70 Myrtle avenue, Naval Air Station, Wexford, Ire., Seaman.
Veditti, Guiseppe, West Albany, Army.
Venduro, Joseph.
Venear, Stephen A., 218 Hamilton street, Base Hospital Unit No. 33, Private.
Vener, Lewis F., 231 South Pearl street, Co. A, 347th Inf., A. E. F.
Vener, Michael, 15 Trinity place, Co. B, 61st Infantry, A. E. F., Private.
Vener, Morris, 231 South Pearl street, 36th Regiment, 12th Brigade, Field Artillery, Camp McClelland, Ala., Private.
Venno, Domenick, 27½ Rensselaer street.
Vento, Joseph, 23 Fulton street, Army.
Vera, Eugenia.
Vernick, Joseph A., 217 S. Pearl street, 160th Depot Brigade, Camp Custer, Michigan, Corporal.
Vernoy, Franklin, 32 First street, Camp Funston, 2nd Lieut.
Vernoy, John B., 32 First street, Chemical Welfare Service, Aero Park, Cleveland, Ohio, First Class Private.
Vernoy, Sydney, 32 First street, Camp Merritt.
Vibbard, Earl, 225 Lark street, Hospital Corps, Plattsburg.
Vigars, Alfred R., Jr., Stop 31 Schenectady road, High School Barracks.
Viggiani, Lenardo, 22 Elm street, Co. A, 312th Inf., A. E. F.
Vignola, Louis, 22 Elm street, Camp Meade.
Vignola, Raffaele, 73 State street, Co. C, 345th Inf., Private.
Vincent, Charles, 58 Chapel street, Navy-Quartermasters' Corps, Syracuse, N. Y.
Vincent, George L., 7 Emmet street, Headquarters Co., Paris, France, Private.
Vincent, J. C., 15 Grant avenue, A. E. F.
Vincent, William, 58 Chapel street, Navy, New London, Conn.
Vincenzo, Gerratino, 119 Madison avenue.
Vincenzo, Romano, 93 Madison avenue.
Vineberg, Herman S., 75 Grand street, Co. A, 369th M. G. Bn., A. E. F., Corporal.
Viner, Nathan, 94 Green street, Navy, U. S. S. Michigan, Ph. Mate, 3rd Class.
Viola, Pietro, 37 Alexander street, Army.
Virgilio, Joseph, 26 Fulton street, Army.
Vloeberg, Marie J., Auburn City Hospital.
Vogel, Dr. H. A., 8 McCrossin avenue, Army, Camp McClellan, Ala., 1st Lieutenant.
Voight, Fred, 810 Livingston avenue, Co. 7, 153rd Depot Brigade, Private.
Voight, Harry, 810 Livingston avenue, Co. F, 347th Infantry.
Vollenbaun, James, 145 Sheridan avenue, Utilities Detachment, Camp Meade, Private.
Von Schrader, A., The Antwerp, Base Hospital Unit No. 33, Colonel.
Voris, Anna G., Reconstruction Hospital, A. E. F.
Voorhaar, Richard, 25 W. Van Vechten street, Navy, Aviation Corps, Buffalo.
Voorhees, George H., 367 N. Pearl street, U. S. Medical Dept., Private.
Voskanyan, Grant P., 164 Eagle street, Co. B, 40th Inf., Camp Custer, Michigan.
Voskanyan, Paul, 164 Eagle street, Army, 73rd Reg. Band, France.
Voudry, Le Grand, 1st Co. Band, Infantry, Ft. Slocum, N. Y., Musician.
Vroman, Harrison, 62 Orange street.
Vrooman, Vernon A., 721 Myrtle avenue, 311th Inf., A. E. F., Captain.

Wade, Howard, 663 Western avenue, Aviation, Springfield, Mass., First Lieutenant.
Wade, John H., 48 Hudson avenue.
Wade, John Howard, 663 Western avenue, Air Service, First Lieutenant.
Wagengast, Seb., Holy Cross Church.
Wagner, Andrew, 155 Third street, Co. C, 68th Engineers, Private.
Wagner, Howard, 155 Third street, Co. C, 68th Engineers.
Wagner, James J., 57 Howard street, 325th Aero Squadron, Field Artillery, Private.
Wagner, John H., 2 Clinton street, Co. B, 51st Infantry, Private.
Wagner, J. Joseph, 65 Elizabeth street, A. E. F., 105th Infantry, Private.
Wainwright, J. M.
Walt, Lorence C., 379 First street, Base Hospital No. 33.
Walch, Frederick E., 35 First street, France.
Walczszyha, John R., 91 Sherman street.
Waldron, E. Passkley, 131 Hudson avenue.
Waldron, Wm. J., 3 Emmet street, 5th Provisional Battalion of Engineers, M. P. W. Cant. F. F. B., Harrison, Ind., Sergeant.
Walesh, Frank C., Albany, Camp Funston, Q. M. D. C., Major.
Walker, Adelbert, 626 Broadway, Camp Dix, Trinity Hospital
Walker, Frank.
Walker, George R., 26 Congress street, 15th Infantry.
Walker, Harold N., 290 S. Manning boulevard, General Hospital No. 7, Baltimore, Md., Private.
Walker, William A., 626 Broadway, Co. 7, Navesink Battery, Highlands, N. Y., Private.
Walker, William J., 88 Willett street, American Army, Y. M. C. A. Building, Overseas, General Secretary.
Wall, Emmett J., 62 Philip street, Brig. Sergeant Major.
Wallace, Elmer G., 75 West street, Base Hospital, Corporal.
Wallace, George E., 211 Quail street, Co. B, 51st Pioneer Inf., A. E. F., Mechanic.
Wallace, George E., 31 S. Lake avenue, Co. B, 51st Pioneer Inf., Private.
Wallace, Harry J., 119 Ten Broeck street, 45th Co., 12th Battalion, 153rd Depot Brigade, Camp Dix, N. J., Private.
Wallace, James H., 824 Madison avenue, 312th Infantry, A. E. F.
Wallace, John G., 824 Madison avenue, U. S. N., Air Station, Pauillac Gironde, France.
Wallace, John W., 33 Monroe street, 369th Co. C, R. I. W. S., France.
Wallace, Joseph W., West Albany, R. F. D., 2nd Army Corps, Camp B, Provisional Replacement Battalion, A. E. F., Sergt.
Wallace, Robert B., 211 Quail street, Coast Guard, New England, Conn.
Wallace, William, Prospect avenue.
Wallace, William G., 824 Madison avenue, U. S. N. Operating Base, Hampton Roads, Va.
Wallen, Fred W., 160 Western avenue, 1st Provisional Brigade Headquarters, Army Troops, Spartanburg, S. C.
Wallon, Chauncey A., 164 Dana avenue, Headquarters Detachment, 76th Division, Private.
Walls, John, 1092 Broadway, Navy.
Walrath, Edgar K., 465 First street, Quartermasters Department, A. E. F., Sergeant.
Walsh, Chas. F., 58½ First street, 51st Pioneer, Co. D, Corporal.
Walsh, David H., 364 Orange street, 51st Pioneer, A. E. F., First Lieutenant.
Walsh, Frank A., 112 Sheridan avenue.
Walsh, Fred J., 313 Delaware avenue, U. S. Navy, Chief Yeoman.
Walsh, Frederick D., 207 Clinton avenue, Motor Transport Service, France, Corporal.
Walsh, John, 456 Livingston avenue, Hospital Corps, Navy.
Walsh, John J., 24 North Swan street, U. S. Navy, U. S. Comfort.
Walsh, Joseph A., Army.
Walsh, Matthew J, 384 Madison avenue, 2nd Pioneer Infantry, Co. E, A. E. F.
Walsh, P. J., 68 Morton avenue, Naval Reserve, Indian Headquarters, Maryland, Mechanic.
Walsh, Willard, 286 Sheridan avenue, Medical Corp, Army.
Walsh, William, 603 Livingston avenue.
Walter, Carl W., 11 Borrows street, Motor Truck Co. No. 529, A. E. F., Private.
Walter, Floyd H., 311 Washington avenue, Aviation, Private.
Walter, Fred W., 160 Western avenue.
Walter, Nicholas M., 341 First street, Niagara University.
Walther, William E., 347th Infantry, Co. F, 87th Division, A. E. F.
Walton, Arnold C., 1A Dana avenue, A. E. F., Doctor.
Walton, C. A., 164 Dana avenue, U. S. Base Hospital No. 3, Dental Department, Private.
Walton, N., Jr, 341 First street, Students Reserve.
Waltz, George, 257 Sheridan avenue, Y. M. C. A., Training Camp, South Carolina, Private.
Wander, Emmanuel, 84 Willett street, Medical Supply Department, Newport News, Va.
Wander, Samuel, 84 Willett street, Medical Supply Dept., Newport News, Va.
Wandersee, Harry F., 124 Second avenue, Spruce Squad. 138, Joce, Wash.
Wands, Alfred, 220 Clinton avenue, Aviation Section, Vancouver, Washington, Private.
Wands, James L., 220 Clinton avenue, Battery D, 5th F. A., A. E. F., Corporal.
Wands, Stanley H., 523 Third street, Motor Truck Co. 424.

Wang, Chas. F., Western avenue, R. F. D., 9th Co., New Replacement, Camp Wheeler, Ga., Private.
Wanger, David, 62 Green street, Auto Transportation Corps, Washington, D. C., Private.
Wanger, Samuel, 62 Green street, Receiving Ship, Brooklyn Navy Yard.
Wangler, Louis, 400 Central avenue, Training Co. 22, Camp Johnston, Florida. Private.
Wansboro, William J., 226 Lark street, Surgeon, 8th Battalion, U. S. Guards, Captain, M. C.
Ward, Edward, 1249 Broadway, Navy, U. S. A., Chicago.
Ward, Franklin W., 912 Myrtle avenue, 106th U. S. Infantry, Colonel.
Ward, James L., 398 Morris street, 309th Field Artillery Supply Co., A. E. F., Private.
Ward, John, Co. A, 51st Pioneer Infantry, Private.
Ward, John, 242 Green street, Field Artillery, Battalion C, 32nd Regiment, Camp Meade, Private.
Ward, Louis Burns, 180 Clinton avenue, Co. C, 61st Regiment, Transportation Corps Via N. Y. City, Corporal.
Ward, Peter J., 44 Rensselaer street, Army.
Ward, Ralph C., 145 Hudson avenue, U. S. Navy.
Ward, Walter J., 286 State street, Headquarters 27th Division, Lieutenant.
Ward, Walter J., 1024 Madison avenue, Co. K, 106th Infantry, Lieutenant.
Ward, William, U. S. Navy, Boatswain's Mate.
Ward, William S., 618 Clinton avenue, Submarine Chaser 180 via N. Y. City.
Wareing, Edgar C., 300 Washington avenue, Landsman for Quartermaster.
Warner, Albert D., 11 Ten Eyck avenue, Medical Supply Detachment, Camp Stuart, Newport News, Va.
Warner, DeMeritt A., Co. C, 51st Pioneer Infantry, Private.
Warner, Floyd J., Co. A, 51st Pioneer Infantry, Private.
Warner, Floyd J., 49 McCarty avenue, Co. M., 80th Infantry.
Warner, Lonrel, 2 Sheridan place.
Warner, Walter C., 9 High street, First Co., T. O. D. Battalion, A. E. F., Private.
Warner, W. F., Motor Mechanics, Private.
Warren, Albert D., 11 Ten Eyck avenue.
Warren, Harold, 561 Third street, Engineer Corps.
Warren, Henry P., Jr., 314 State street, Co. E., 311th Infantry, Captain.
Warren, Samuel, 32nd Engineers, Rockford, Ill., Private.
Warren, Samuel, 314 State street, Co. C, 32nd Engineers, A. E. F., Sergeant.
Warshaw, David, 80 Morton avenue, 311 Infantry, Co. F, A. E. F., Acting Major.
Warshaw, Louis, 80 Myrtle avenue, Camp Humphrey, Va.
Warshaw, Samuel, 99 Ten Broeck street, U. S. Marine Corps, 74th Co., 6th Regiment, A. E. F., Private.
Washburn, F. F., 113 Clinton avenue, Signal Corps, Private.
Washburn, Mattie M., Base Hospital No. 33, Nurse.
Washburne, Edgar F., 176 S. Pearl street, U. S. S. Texas. Hoboken, N. J., Carpenter's Mate.
Wasserman, Harry, 3 Elm street, 107th Engineers, A. E. F., Private.
Waterman, Frank E., 10 Dudley Heights, Ordnance Department, Camp Lee, Va., Captain.
Waterman, Raymond E., 10 Dudley Heights, Ft. Slocum, Private.
Waters, John S., 380 N. Pearl street, 10th Infantry, Co. C, Private.
Watkins, Elijah J., 189 Partridge street, Co. 106th, Field Hosp. Regiment, 102nd Sanitary Corps, Private.
Watkins, Robert, 119 Third street, 369th Co. C. Rad. U. S., France.
Watson, Alexander, 248 Sherman street, British Inf., France, Private.
Watson, C. E., 42 Watervliet avenue, Engineers Train.
Watson, Charles E., 572 Third street, Co. A, 102nd Engineers, Wagoner.
Watson, Lyle A., 93 State street, St. Elizabeth Hospital, Washington, D. C., Sergeant.
Watson, Robert H., 162 Quail street, England War Depot, Norfolk, Va., Sergeant.
Watt, David A., O. R. C., Major.
Watt, Robert J., 267 Partridge street, Navy, Carpenter's Mate.
Waths, John, 380 N. Pearl street, 107th Infantry, Co. C, A. E. F.
Waugh, Conrad, 400 Central avenue, Ft. Turubull, 1st Company, New England, Conn.
Waught, Joseph A., 98 Clinton avenue, Medical Corps.
Weaver, Charles, 410 Elk street.
Weaver, Fred, St. Vincent Male Orphan Asylum, Army, France.
Weaver, Frederick, 124 Lark street, Co. B, 302nd M. P., A. E. F., Private.
Weaver, Frederick, 410 Elk street, Private.
Weaver, Howard S., Motor Train Co., A. E. F., Sergeant.
Weaver James B., Partridge and Warren streets, Co. B, 51st Pioneer Infantry, Private.
Weaver, James B., 319 Partridge street, Co. L, 106th Infantry, France, Private.
Weaver, William L., 315 Partridge street, 331st Aero Squadron, Sergeant.
Webb, William, 49 Spring street, War Victims, Relief Com., France.
Weber, Benjamin M., 61 Park avenue, U. S. S. Seneca C. Guard, Private.
Weber, Charles, 90 Elizabeth street, Co. C, Infantry.
Weber, Charles, 70½ Schuyler street, Co. C, 107th N. Y. Inf., Private.
Weber, Charles A., Co. C, 51st Pioneer, Infantry, Private.
Weber, Charles A., 21 Sedon st., Co. C, 107th Infantry, Private.
Weber, George, 70½ Schuyler street, Co. B, State Armory, Sergeant.
Weber, John L., 81 Third avenue, Hospital Corps, 2nd Field Artillery, France.
Weber, John S., 81 Third avenue, 106th Field Hospital, Private.
Weber, John W., Jr., 400 S. Pearl street, Co. C, 19th Engineers Regiment, A. E. F., Private.
Webster, Caroline, 1 Sprague place, Supervisor of Hospital Libraries, Washington, D. C.
Webster, Harbeck V., 115 S. Manning boulevard, 29th Regt. Engineers Corps.
Webster, Philander H., 115 Manning boulevard, S. O. T. C., Union College, Private.
Weckert, Philip, 55 Quail street, Co. M, 303rd Infantry.
Wedmer, James S., 101 Myrtle avenue, U. S. Navy, Private.
Weed, C. E., Band, 10th Infantry.
Weed, J. Carl, 147 Clinton avenue, 105th Infantry, 27th Div., Saratoga, Co. L.
Weest, George M., 232 Sheridan avenue, 421st Engineers Dept., Camp Wadsworth, S. C.
Wegner, W. F., 205 Myrtle avenue, Co. A, 348th Infantry, 87th Division, Corporal.
Weidman, Allen B., 85 S. Hawk street, Headquarters, 6th Rec. Battalion, 157th D. B., Sergeant Major.
Weiler, Russel J., 202½ Washington avenue, Co. A, S. A. T. C., State College, Private.
Weinberg, Edward, 10 Ash Grove place, Co. G, Camp Meade.
Weinberg, Edward J., 102 Green street, 24th, 152nd Depot Brigade, Cooks and Bakers School, Camp Merritt, N. J.
Weinberg, Fred C., Co. H, 2nd Pioneer Infantry, A. E. F.
Weinberg, Fred, 10 Ash Grove place, Medical Corps, Newport, New Jersey.
Weinburg, Alfred.
Weiner, Frank, 500 First street, Co. H, Pioneer Inf., Private.
Weiner, Jacob.
Weingarden, William, 62 Morton avenue, U. S. Navy.
Weinlein, William, 126 Jefferson street, 3rd Brigade, 7th Regt., Battery A, F. A. R. D., Camp Jackson, S. C.
Weinstein, Isadore.
Weir, Albert, 300 Sheridan avenue, Bakery, Co. "A" 392nd, Camp Meade, Private.
Weir, Alexander, 41 N. Manning boulevard, H Troop, 2nd Squadron, 13th Cavalry, Private.
Weisbrodt, Walter H., 845 Livingston avenue, 106th Machine Gun Co., Troop B.
Weisel, Edward, 70 Lexington avenue, O. M., 7 S, Camp Raritan, N. J., Private.
Weisel, Henry George, 158 Grand street, Navy, U. S. S. Porter.
Weiss, Fred.
Weist, George M., 233 Sheridan avenue, 421st Engineers Depot, Spartanburg, Corporal.
Weitzel, Frank, 21½ Genesee street.
Weitzel, Henry, 21½ Genesee street, Navy, U. S. S. Southery, New Hampshire.
Welch, F. Joseph, 33 Morton avenue, Battery A, 36th Regiment, F. A., Camp McClelland, Alabama, Private.
Welch, Frank J., 33 Morton avenue, 61st Reg. Engineers, Co. B, France, Sergeant.
Welch, Francis J., 33 Morton avenue, U. S. N., Aviation, A. E. F., Private.
Welch, Laurence D., 70 Central avenue, Supply Co., 33rd Field Artillery, Camp Meade, Md.
Welch, Martin, 252 Green street, Co. C, 345th Infantry, A. E. F., Private.
Welch, Patrick J.
Well, Joseph E., 111 Second avenue, Navy, Co. 8th, Wissahickon Barracks, Camp May, N. Y.
Welling, Ethel, 267 Sheridan avenue, U. S. Naval Hospital, Brooklyn, N. Y., Nurse.
Wellner, Jacob, 22 Elm street.
Wells, Earle H., 278 Western avenue A. E. F., Major.
Wells, Edward Hyde, Jr., 743 Myrtle avenue, Co. B, 518 Engineers, Overseas, 1st Lieutenant.
Wells, Irving S., 13 Sard Road, "D" Co., 11th Engineers, A. E. F., Sergeant.
Wells, John, 37 Spencer street, Base Hospital 33, A. E. F., Private.
Wells, Joseph E., 111 Second avenue, 12th Co.
Wells, Walter D., 5 S. Pine avenue, Sergeant.
Welnhofer, G. G., 360 Sheridan avenue, 162nd U. S. Inf., Dept. Seine Marne, A. E. F., Private.
Welsch, William F., Co. A, 51st Pioneer Inf., Private.
Welsey, Elmer, Army.
Welsh, 43 S. Allen street, Army.
Welsh, Patrick J., 68 Morton avenue, Naval Reserve, Indianhead, Md.
Welsh, Thomas E., West Albany, R. F. D., No. 1, State Armory, Home Guard, Private.
Welsh, Walter A., West Albany, R. F. D., No. 1, U. S. Navy, Private.
Wendisch, Adolph, 36 Cherry street, 49th Regt. Corp, A. E. F., Private.
Wendrem, James R., 139 Quail street, 8th Co., Coast Artillery, Fort Totten, Long Island.
Wenstein, Israel, 49¼ S. Ferry street, Navy, Pelham Bay Park.
Wentworth, Harold G., 568 Myrtle avenue, K. C., 303rd Inf., Headquarters Detachment, 151st Brig., Camp Devens, Regt. Sergeant Major.
Wenzel, Joseph J., 449 Central avenue, Army, 10th Casual Co., First Regt., Ordnance Dept., Camp Hancock, Private.
Wereley, Alonzo S., 97 Dana avenue, Co. D, 51st Pioneer Inf., A. E. F., Sergeant.
Werner, Charles A., 25 Schuyler street, U. S. S. Aspinet, Iowa Island.
Werner, George A., Albany, N. Y., Anti-Aircraft, 7th Div., Co. A, Private.
Werner, George H., 363 Elk street, 305th Infantry, Co. H, A. E. F., Corporal.

Werner, Joseph A., 363 Elk street, U. S. S. New York, Sailor.
Wertmen, John C., West Albany, Mobile Veterinary Corps, 6th Cavalry, A. E. F., Farrier.
Wessels, John, 110 First street, Co. D, 10th Infantry.
Wessels, John, 121 Northern Blvd., France, Sergeant.
Wesolski, Andrew J., 247 Third street.
Wesolski, Andrew J., 300 Colonie street, Supply Co.
Wesolski, John, 258½ Livingston avenue, Co. M, 312th N. G., France, Private.
Wessrels, John, 110 First street, Co. D, 51st Pioneer Infantry, Private.
West, Henry, 5 Quail street, Army, 242nd Field Hospital, 11th Div., Private.
Westcott, Charles H., 24 Buchanan street, Army, Engineers, Private.
Westcott, Edward J., 288 Yates street, Colonel, Acting Adj.-General.
Westcott, James, 24 Buchanan street, Army.
Westcott, Thomas O., 437 Clinton avenue, Infantry, Private.
Westcott, Thomas O., 332 Third avenue, Baking Co., No. 307, Private.
Wester, Elwyn M.
Westervelt, Chester Arthur, 147 South Knox street, 29th Mach. Gun Co.
Westfall, William, 523 S. Pearl street, Army.
Westphal, Henry Fred., 543 S. Pearl street, Co. I, 302nd Inf., A. P. O. 773, A. E. F., Corporal.
Westphal, Henry S., 176 State street, Army, 2nd Pioneer Inf.
Westphal, William Henry, 543 S. Pearl street, Co. F, 307th Ammunition, A. E. F., Sergeant
Weyrich, Daniel, 522 Yates street, 32nd Machine Gun Battalion, Co. C, Camp Meade, Md., Corporal.
Whalen, Matthew A., 88 Jefferson street, Receiving Ship Annex, 6th Div., 1st Sec., Framingham, Mass., Sailor.
Whalen, William P., 88 Jefferson street, 36 Regular Field Art., Battalion F, Camp McClellan, Ala., Private.
Wheadon, James, 22 Morton avenue, Naval Aviation, Machinists' Mate.
Wheatin, James, 22 Morton avenue, Gunman, Aeroplane.
Wheeler, A. W., Dr., Lieutenant.
Wheeler, Arthur H., 201 Partridge street.
Wheeler, Harry, St. Vincent's Male Orphan Asylum, Navy.
Wheeler, Harry, 34 O'Connell street.
Wheeler, Rowland W., 607 Third street, 164th Inf., Postal Express 4030, Catillion Amer. P. O., A. E. F., Private.
Wheeler, Thomas Boyd, 246 Lark street, 5th Battalion, 153rd Dep. Brigade, Adjutant, 2nd Lieutenant.
Wheelock, Wm. F., 19 Magnolia terrace, 10th N. Y. Infantry, Supply Company, Captain.
Wheelock, Willard, 120 Chestnut street, Medical Corp, Lieut.
Wickham, Ernest, Jr., 244 Morton avenue, 102nd U. S. Engineers, Wagoner (fought at Mt. Kemmel and the Hindenberg Line).
Whipple, J. B., 276 Morton avenue, Camp A. A. Humphreys, Va., 1st Lieutenant.
Whish, Frederick W., 714 Central avenue, Co. F, Sec. Pion. Inf., A. E. F., Corporal.
Whitaker, Albert Arthur, 18 Jay street.
Whitbeck, Edward Martin, 260 Elm street, Co. A, 1st Pioneer Infantry, A. E. F., Private.
Whitbeck, George, 432 Broadway, Rensselaer, 5th Co., 4th Reg. Barr. 4C, Pelham Bay, Petty Officer.
White, Alfred 20 Barrow street, Co. B, 312 Inf., A. E. F.
White, Archie, 17 South street, Camp Dix.
White, Candidate Charley, 20 Barrow street, 25th Co. C, O. T. C., Camp Gordon, Ga.
White, E. E., 446-A Delaware avenue, Training Det., N. Y. University.
White, Francis W., 280 Hamilton street, Navy.
White, Herman J., 17 Morris street, Army Hdq., 3rd U. S. Cal.
White, James B., 23rd Eng., Co. M, A. E. F., 1st Lieutenant.
White, James G., 136 W. Spring street.
White, John J., 44 Mulberry street, Co. 11, Rep. Camp, Camp Wheeler, Ga., Private.
White, Patrick F., 14 N. Swan street, Signal Corp.
White, Peter J., 245 Livingston avenue, Co. E, 403rd Tel. Bn., A. E. F., Private.
White, Robert, 197 Kent street, Navy, U. S. S. Rowan.
White, Romolo, 2 Kirk place, Army, Co. L, 72nd Inf.
White, Truman Lee, 102nd Field Bn., Signal Corps A. E. F.
White, Walter, Co. A, 51st Pioneer, Inf., France, Private.
White, Walter A., 6 Dana avenue, Agate Beach, Oregon, 1st Lieutenant.
White, William, Co. D, 51st Pioneer Infantry, Private.
White, William P., 290 N. Pearl street, Co. F, 107th Infantry, France, Private.
White, William P., 723 Broadway, Co. C, 107th U. S. Infantry, A. E. F.
White, William St. J., 2 Jay street, Medical Corp, France.
Whiteman, Chas. J., 168 First street, Co. G, Second Pioneer Inf.
Whiteman, Chas J., 742 Morris street, 97th Casual Co., A. E. F.
Whitlock, Harold, 14 Dana avenue, Battery A, 38th Regiment, Private.
Whitlock, Harold, 29 Second street, Telegraphy, Navy.
Whitman, John L., 20 Gansevoort street, 305th Inf., A. E. F., Private.
Whitman, John L., 277 Green street, Headquarters Co., 305th Infantry, A. E. F., Private.
Whitmeyer, J. A., 352 Second street, Limited Service.
Whitmier, Richard E., 540 Third street, Co. L, 106th Infantry, Corporal.
Whitney, Howard E., 360 Quail street, Co. H, 2nd Barracks, S. A. T. C., Cornell University, Private.
Whitney, Joseph, 645 Second street, Army, Co. 2nd, First Shop Regiment, Camp Johnson, Florida.
Whittemore, William T., 513 Washington avenue, Y. M. C. A., England.
Whittman, Harold G., Headquarters Co., 51st Pioneer Infantry, Musician.
Whydra, F., 293 Livingston avenue, Battery D, 307th Field Artillery, A. E. F.
Wickert, Henry, 611 Livingston avenue, Army, Field Artillery Battalion, D. 307, Private.
Wickert, Phillip, 55 Quail street.
Widmer, James S., Navy, Private.
Wiechmann, John G., 19 Irving street, U. S. S. New Hampshire.
Wielebinski, J., 324 Sheridan avenue, 3rd Battalion, Chap. 16288, A. E. F., France, Sergeant.
Wielke, Charles, 7 Cuyler street.
Wienholz, Albert E., 5 Putman street, Camp Alexander, Newport News, Va.
Wieusnewski, John J., 254 Third street.
Wier, Robert A., Canaan, N. Y., Co. H, 105th Inf., A. E. F.
Wigand, F. W., 28 Seneca street, Heavy Field Artillery, Camp Meade, Private.
Wigand, William, 28 Seneca street, Army, 33rd Machine Gun Battalion, Co. C, Camp Meade, Corporal.
Wigglesworth, Alfred, 1 Hall place, Albany Base Hospital No. 33, Portsmouth, England.
Wilbur, Francis Cressy, 354 Morris street, 111th Infantry, 28th Division, A. E. F., Lieutenant.
Wilbur, Harold D., 6 Providence street, Board 3.
Wiles, Arthur B., 336 State street, D Battery, F. A. Battalion, Yale, S. A. T. C., New Haven, Conn., Private.
Wiles, H. H., 336 State street, Battery D, 107th Field Artillery, 28th Div., A. E. F., 1st Lieutenant.
Wiley, Charles J., 44 Locust street, 105th Inf., Camp Wadsworth, Private.
Wiley, J. A., 280 Catherine street, Pelham Bay Park.
Wilhelm, Harold F., C. M. M., Stevens College, 397 First street.
Wilkens, David A., 9 Kent street, Army, Co. 33rd, M. G. F. C.
Wilkens, Earl W., West Albany, Medical Reserve Corps, Lieut.
Wilkes, Harry A., St. Joseph's terrace, Wilber Wright Field, Fairfield, Ohio.
Wilkins, John.
Wilkins, Walter K., 12 Park street, Naval Aviation, A. E. F., 2nd Quartermaster.
Willard, Harry, 135 Second street, Engineer Corps, U. S.
Williams, Archie, 254 Elm street, Co. C, 51st Pioneer Infantry.
Williams, Archie, Co. C, 51st Pioneer Inf., Private.
Williams, Arthur M., 10 Monroe street, 10th Laf., U. S. Navy, Private.
Williams, C. P., Adjt. General's Office, Colonel.
Williams, David D., 15 Elberon place, Aviation.
Williams, Demarest, 15 Elberon place, Co. "B," 332nd Battalion Tank Corp, France.
Williams, Douglas S., 35 Jay street, Troop B, Squad. D, N. Y. G., Corporal.
Williams, Fred, 7 Lexington avenue, Board 4.
Williams, Frederick C., 20 Park street, U. S. Coast Guard, Chief Petty Officer.
Williams, George, 245 Orange street, Board 2.
Williams, George D., 146 Lancaster street, Engineer Corps.
Williams, Harold T., 790 Myrtle avenue, 852nd Aero Squadron, A. E. F., Private.
Williams, Harry W., 261 Quail street, S. A. T. C., Villanova College, Private.
Williams, Ralph E., 281 Hudson avenue, Pelham Bay Naval Station.
Williams, Raymond J., 146 Northern boulevard, Marines, Tuckerton, N. J.
Williams, Stanley W., 790 Myrtle avenue, Naval Militia, Nat. Nav. Vol. Sub. Chaser No. 49, Private.
Williams, W. S., 15 Elberon place, Sub-Chaser, New London, Conn.
Williard, Harry, 135 Second street, Army, 102nd U. S. Engineers' Train.
Willig, Anthony, New Scotland avenue, Naval Reserve, Pelham Bay, Seaman.
Willig, August, New Scotland avenue, Navy, France.
Willig, Edward J.
Willig, Lorenz, New Scotland avenue, Y. M. C. A., France.
Willigan, John H., 677 Myrtle avenue, Co. C, 317th Field Sig. Battalion, A. E. F., Private.
Wilson, James J., 480 Hudson avenue, Navy.
Wilson, Thomas E., 480 Hudson avenue, Navy.
Wilson, Marvin, Co. C, 51st Pioneer Inf., Private.
Wilson, Paul R., 248 Orange street, Field Bakery Co. 363, Sergt.
Wilson, William, 84 Chestnut street, 104th Machine Gun Bn., Adjt. Gen. Office, Washington, D. C., Private.
Wilson, William N., 33 Chestnut street, Troop B, 1st Cavalry.
Wilson, William S., 248 Orange street, Co. L, 325th Inf., A. E. F. (killed in action, October, 1918), Private.
Wilter, Ernest W., 443 Elk street, Battalion F, 43rd Artillery, Core. CAC, A. E. F.
Winchester, Chas. M., 51 S. Allen street, Quartermaster's Corps, Camp Merritt, Corporal.
Winchester, Earl, 51 S. Allen street, Machine Gun Battalion, Lieutenant.
Winchester, Harold, 51 S. Allen street, Q. M. C., Inf., A. E. F., Lieutenant.
Winegarden, William, 62 Morton avenue, Navy, U. S. S. Emeline, 2nd Class Seaman.
Winkelmann, Karl M., 1210 Broadway, Co. G, 302nd Inf., Corporal.
Winlein, William A., 31 Elizabeth street.
Winne, Allen, Morris street, Coast Guard Service, Private.
Winne, E. A., 4 Benson street, Navy, Seaman.
Winne Herbert, Morris street, Army, Private.
Winne, Irving K., 950 Madison avenue, Aeroplane Div., Signal Corps, Lieutenant.
Winnie, Watel, 197 Second avenue, Co. F, 347th Inf., Private.

Winnie, Walter B., 197 Second avenue, 347th Inf., 87th Div., A. E. F., Private.
Winnie, William W., 197 Second avenue, 116th Co., Transportation Corps, Corporal.
Winters, Jeannette, 95 Dana avenue, Base Hospital No. 33, Army Nurse.
Winters, John J., 208 Orange street, Base Hospital Unit, No. 33, Portsmouth, Eng., Private.
Winyall, Homes J., 21 Central avenue, Base Hospital, No. 37, England.
Winyall, Milton E., 21 Central avenue, Ordnance Dept., Derby, Conn.
Wirth, Arthur.
Wirth, Howard, 2nd Co., 1st Battalion.
Wise, J. J., 22 First street.
Wisel, Henry G., 158 Grand street, Navy, Destroyer.
Wisel, William, Clinton avenue, B. H. 33, Portsmouth, Eng., Private.
Wisely, J. J., 57 Lancaster street, Co. B, 51st Pioneer Inf., A. E. F., Sergeant.
Wisely, John J., 42 Allen street, Co. B, 10th Inf., Corporal.
Wickham, E., 244 Morton avenue, Engineers Corps.
Wisley, Alonzo S., 97 Dana avenue.
Wiswell, Howard (died of Influenza at Pelham Bay, October 1918).
Witbeck, R. D., Corporal.
Witt, Alfred, 69 Broad street, 345th Inf., Co. B, 1st Class Private.
Witt, Arthur B., 69 Broad street, Co. H, 2nd Pioneer Infantry, Private.
Witt, William J., 14 Stephen street.
Witter, Calvin B., U. S. Military College, N. Y. C.
Wittman, George L., Jr., 418 Second avenue, School for Bakers and Cooks, Camp Meade.
Woehrd, Louis T., 562 Delaware avenue, Co. C, 51st Pioneer Inf., A. E. F., Sergeant.
Wogatske, Edward A., 25 Benjamin street, 303rd Inf., Co. F, A. E. F., Bugler.
Wogatske, Oscar G., 25 Benjamin street, Infantry, Ft. Banks, Private.
Wogatske, William, Jr., 177 Broad street, Co. F, 347th Inf., A. E. F., Private.
Wolf, Howard F., 783 Livingston avenue, 25th Co., Ft. Slocum, Private.
Wolf, Irving, 783 Livingston avenue, 303rd A. A. Engineers, A. E. F., Private.
Wolf, James A., 17 Irving street, Co. B, 2nd Pioneer Inf., A. E. F.
Wolfson, Tobias, 243rd Ambulance Co., M 18-11th Sanitary Train, Camp Meade
Wolinsky, Edward M., 54 Elm street, 59th Ammunition Train, Private.
Wolven, Rev. Raymond L., 19 Trinity place, Y. M. C. A., Secretary.
Womelsdorf, William F., 339 Clinton avenue.
Wood, Bernard W., 256 Elm street, M. G. Bn., 106th, Co. D, Private.
Wood, Chas. Henry, Jr., Slingerlands, 53d Reg. Transportation Corps, Co. B, A. E. F., Private.
Wood, Edward J., 64 Clinton street, 110th Field Artillery, A. E. F., Private.
Wood, Donald H., 158 S. Pine avenue, Co. E, 106th Machine Gun Battalion, Corporal.
Wood, Dr. Harold B., 1 Oxford Road, Evacuation Hospital, No. 8, France.
Wood, Joseph F., 705 Broadway, Co. C, 51st Pioneer Inf., Sergeant.
Wood, Louis, St. Vincent's Male Orphan Asylum, Army, A. E. F.
Wood, Reginald H., 158 S. Pine avenue, 106th Machine Gun Bn., Co. B, Sergeant.
Wood, Ruby, Navy, Nurse.
Woodall, George F., 150 No. Pearl street, U. S. S. Magnolia, Chief Watertender, Seaman.
Woodard, Henry E., 146 Elm street, O. T. C. Machine Gun Unit, Camp Hancock, Ga.
Woodcock, William E., 91 Morris street, Co. I, 34th Engineers, A. E. F., Lieutenant.
Woods, Albert E., 20 Liebel street, Co. A, 16th Engineers, France.
Woods, John W., Hospital for Incurables, Naval Air Station.
Woods, Thomas H., 314 State street, Aviation, Lieutenant.
Woodward, Arthur W., 436 Hudson avenue, Co. 1, 6th Inf., Camp Lee, Va.
Woodward, Walter M., Jr., 48-B Dove street, Navy
Woodward, William R., Co. D, 51st Pioneer Inf., Private.
Woolland, Richard, 196 Elm street, Co. E, 345th Inf., A. E. F., Private.
Woolrich, Harry C., 33 Garfield place, Ordnance Dept., A. E. F.
Wrigglesworth, Alfred, 37 Spencer street, Base Hospital No. 33, A. E. F., Private.
Wright, Alexander, Central Y. M. C. A.
Wright, Alfred C., Regulating Office, Post at Sec. 23, A. E. F.
Wright, Alfred M., 155 Hudson avenue, Base Hospital Unit.
Wright, Alfred T., 5 Lancaster street, M. G. Co. 48th Inf., Camp Sevier, Lieutenant.
Wright, Alfred V., 773 Madison avenue, Engineers.
Wright, Charles, 305 Second street, U. S. S. Knowingland.
Wright, David J., 305 Second street, Navy, U. S. S. Arizona.
Wright, Edward G., Headquarters, 469th Engineers, A. E. F., Lieutenant.
Wright, Harry, 42 Hurlbut street, 2nd Field Hospital, Private.
Wright, Mariana R., 5 Lancaster street, Base Hospital, Camp Travis, San Antonio, Texas, Assistant Bacteriologist.
Wright, Paul J., 5 Lancaster street, 106th Field Hospital, Inspector.
Wright, Stanton E., 490 Madison avenue, Coast Artillery Bn., A. E. F., Corporal.
Wright, Thomas L., Directory Hotel.
Wronski, Herbert.
Wronski, John.
Wronski, William B., 340 Hudson avenue, 319th Field Artillery Headquarters Co., A. E. F., Corporal.
Wyer, William, 399 Western avenue, 2nd Engineer Tr. Reg., Camp Humphries, 1st Lieutenant.
Wygert, Edgar E., 21 Philip street, Co. B, 2nd Pioneer Inf., A. E. F., Private.
Wygert, Paul H., 199 N. Allen street, Med. Supply Bd., Camp Devens, Private.
Wyld, Chas. W., 540 First street, N. G. N. Y., State Armory.
Wyld, James, 540 First street, Navy.
Wynkoop, George W., 1080 Madison avenue.
Wynne, Victor C., 274 Partridge street, 438 Engineers, Private.
Wynne, Walter E., 274 Partridge street, 64th Infantry, Captain.
Wyrick, Ambrose, 40 S. Hawk street, 41st Co., N. R. C., Camp Wheeler, Ga., Private.

Yakel, L. H., 306 Second street, Co. 25, 154th Depot Brigade.
Yanas, Joseph.
Yantz, Edward.
Yaras, Coplin, 79 Clinton street, Headquarters Co., A. E. F., 345th Infantry, Private.
Yates, Harry, 149 Albany street, Armory, Albany.
Yealin, Julius M., 70 Park avenue, Newport, R. I., Private.
Yedlinsky, Fred, 70 Park avenue, Co. G, 17th Infantry, Camp Meade, Private.
Yenz, Genevieve, 327 Second avenue, Nurse.
Yerbury, Charles, 25 S. Manning boulevard, Base Hospital No. 118, A. E. F., First Lieutenant.
Yeska, J. C. A., 15th Cavalry.
Yohe, John K., 322 Quail street, Engineers Corps, A. E. F.
Yopr, Robert R., Cornell University, Private.
York, Frederick C., 630 Livingston avenue, Marine Corps, 3rd Co., Signal Battalion.
Young, August, 271 S. Pearl street, Co. C, 51st Pioneers.
Young, Clarence H., 425 State street, Aviation Section, Signal Corps.
Young, Edward C., 122 Clinton street, Co. 74th, 18th Battalion, Private.
Young, Lawyer S., Co. A, 51st Pioneer Infantry, Sup. Sergeant.
Young, Lester G., 74 Ontario street, Co. D, 87th Division, Ft. Benjamin Harrison, Ind.
Young, William N.

Zaieski, Stephen.
Zaloga, Frank, 40 Ten Broeck street.
Zanger, Henry F., 480 Washington avenue, Army.
Zanger, Michael J., 480 Washington avenue.
Zappone, Frank, 232 Madison avenue, Navy, New Haven, Conn.
Zasouski, James Thos.
Zauzh, Arthur, 129 Spring street, Co. B, 51st Pioneer Infantry, A. E. F.
Zearrio, Alexander, 341 Sheridan avenue, Private.
Zebree, Mike, 31 Bassett street.
Zehfuss, Jacob, Stop 20, Schenectady road, Navy, Pelham Bay.
Zehner, Charles B., 21 Pinehurst avenue, Co. E, 5th Provisional B. M., Ft. Benjamin Harrison, Ind.
Zehoski, Anthony, 94 Elizabeth street, Ammunition Depot, Portsmouth, Va., Private.
Zeihm, William, McKownsville, 4th Overseas Battalion.
Zeilman, Raymond, 245 Livingston avenue, Navy.
Zell, George, 73 Lexington avenue, Co. B, Military Police, Private.
Zell, Joseph, 73 Lexington avenue, Co. 25th, Ft. Slocum, N. Y., Private.
Zeller, Frank, 93 Alexander street, Camp Humphrey, Va.
Zenzen, Frederick F., 11 Osborne street, Co. 34th, Squadron, Private.
Zenzen, William A., 11 Cuyler avenue, Co. G, 20th Regiment, Naval Reserves, Pelham Bay.
Ziarno, Alexander T., 341 Sheridan avenue, 35th F. A., Camp McClelland, Private.
Zickler, Wm. C.
Zicopalos, Dave.
Ziehn, William V., Western Turnpike, 47th Corps, 5th Regiment, Corporal.
Zielke, Herman, 476 Yates street, Co. D, 32nd M. G. Battalion, Camp Meade.
Zimmer, Edward, 282 Orange street, 334th Supply Co.
Zimmer, John W., 461 First street, Air Service Mechanic, 13th Co., 4th Regiment, Corporal.
Zimmer, Joseph.
Zimmer, Martin, 446 Bradford street, 16th Field Art., France.
Zimmerman, C., 326 Second street, Cavalry.
Zink, John, 504 Second street, U. S. S. Arkansas, Musician.
Zobie, William, 445 Third street, Field Artillery, Private.
Zoll, Philip H., 491 Morris street, Co. B, 307th M. G. B. N., A. E. F., Corporal.
Zoller, Henry J., 256 Second street, Headquarters, 4th Provisional Regiment 156, D. B., Camp Sevier, S. C., Private.
Zucco, Tarquinio, 66 Madison avenue, Co. C, 10th Infantry.
Zuckerman, Mandel, 42 Grand street, Co. C, 148th Infantry, France.
Zuckerman, Max H., 42 Grand street, 30th Service Co., Signal Corps.
Zwack, Andrew F., Stop 32, Schenectady road, Co. B, 10th Inf., Private.
Zwack, John M., 184 Central avenue, 20th Co., Q. M. C., 1st Receiving Co., Camp Joseph E. Johnson, Fla., Private.
Zwack, Raymond, 184 Central avenue, Medical Detachment, Co. D, Camp Dix, First Class Private.
Zweeres, Abraham, 22 Chestnut street, Fort Slocum, N. Y., Private.
Zwick, George H., 14 Central avenue, Co. M, 303rd Infantry.

Memoranda